The Los Angeles Times

"Roll on, roll on, and on, and on."

THURSDAY MORNING, FEBRUARY 12, 1926. DAILY, 5 CENTS. SUNDAY, 10 CENTS.

In Three Parts—40 Pages
PART I—TELEGRAPH SHEET—16 PAGES

GREATER SOUTHERN CALIFORNIA

Liberty Under Law—Equal Rights—True Industrial Freedom

RIVER CHAOS ENHANCED

Hearings on New Bill Delayed

Today's Optimism Belied by Bellicose Message of Arizona Governor

Hoover's Stand on Canal Issue Hits Political Schemers by Common Sense

[BY KYLE D. PALMER
Times Staff Correspondent]

[TELEGRAPHIC DISPATCH]

WASHINGTON, Feb. 11.—Coincident with the submission of a report by Secretary of the Interior Work recommending further revision of the exercises during the hearing scheduled by the House Committee on Irrigation and Reclamation for Friday and announced indefinitely following assurances from Representative Swing that an agreement between California and Arizona would be reached at an early date, Chairman Hayden of the committee declared today that an optimistic view seemed to be borne out by Governor Hunt and by the private and irate letter of Gov. George W. P. Hunt of Arizona to Senator Ashurst, Democratic colleague and fellow member of the House committee, in which he suspended the activities of the committee until the Colorado River situation could be cleared up.

Reports on the river situation received today by Hayden between the lines of the letter of Gov. Hunt and the suggestion of Secretary Work that the passage of an all-American canal be undertaken only in the event Arizona refuses to modify its opposition permitting operation of the present canal supplying the Imperial Valley with water.

HOOVER VIEWPOINT

Secretary's common sense view of the canal situation is causing the Swing-Johnson group considerable consternation and irritation. It has been upon this issue that Swing and Johnson sought to develop and confirm their coalition of political power and unrest in California.

Work is understood to have labored strongly to the point of constructing an all-American canal if Boulder should develop a stubborn opposition with this encouraging out a plan under which the existing contracts could be made acceptable to the United States authorities.

Those specially concerned, however, in the economic conditions of the Imperial Valley and its obligation not to impose the tax burden of $32,000,000 valley irrigators have a good deal to demonstrate, as pointed out in

(Continued on Page 2, Column 5)

OIL FAMINE PREDICTED

Eight Years Set as Limit

Federal Conference Warned to Find New Methods of Conservation

Hoover Refutes Assertion Petroleum Burned as Fuel is Wasted

[BY A. P. NIGHT WIRE]

WASHINGTON, Feb. 11.—The necessity of some plan for conserving the nation's petroleum supplies was emphasized at the final sessions today of the public hearings on the oil industry by the Federal Oil Conservation Board.

Opinions differed as to how this is to be best effected, but there was substantial agreement on the necessity for action. Petroleum supplies in sight were said to be dwindling rapidly, and it was asserted that only discoveries of new fields or improved methods of recovery can avert a shortage.

OPPOSES FUEL USE

Mark Requa of San Francisco said:

"We have now oil in the United States sufficient to last about eight years if consumption does not increase, and if we can get it all out in that time. Consumption will increase and we cannot get it out in eight years, so new discoveries are imperative."

"Half of our oil production is burned as fuel," said Mr. Requa. "That is too much. I do not attempt to set the limit that should be the deadline, but I do say the burning of perhaps 75,000,000 barrels of gasoline, or 50,000,000 or 60,000,000 barrels of diesel-engine oil, and 20,000,000 barrels of lubricating oil as fuel is without justification, save on the ground that co-operative action to control production is not permissible."

Mr. Requa advocated conservation without government ownership or operation, but through a spirit of legally permissible co-operation in the industry, a program which he said will take years to develop.

HOOVER IN DENIAL

Secretary Hoover, who presided at one of the sessions, said the oil problem hinges on the supply available for internal combustion engines and fuel oil. He did not consider that, when oil is burned as fuel it is wasted. The question before the industry, he added, is better utilization.

Lester G. Uren, associate professor of petroleum engineering at the

(Continued on Page 2, Column 6)

Lincoln Said It!

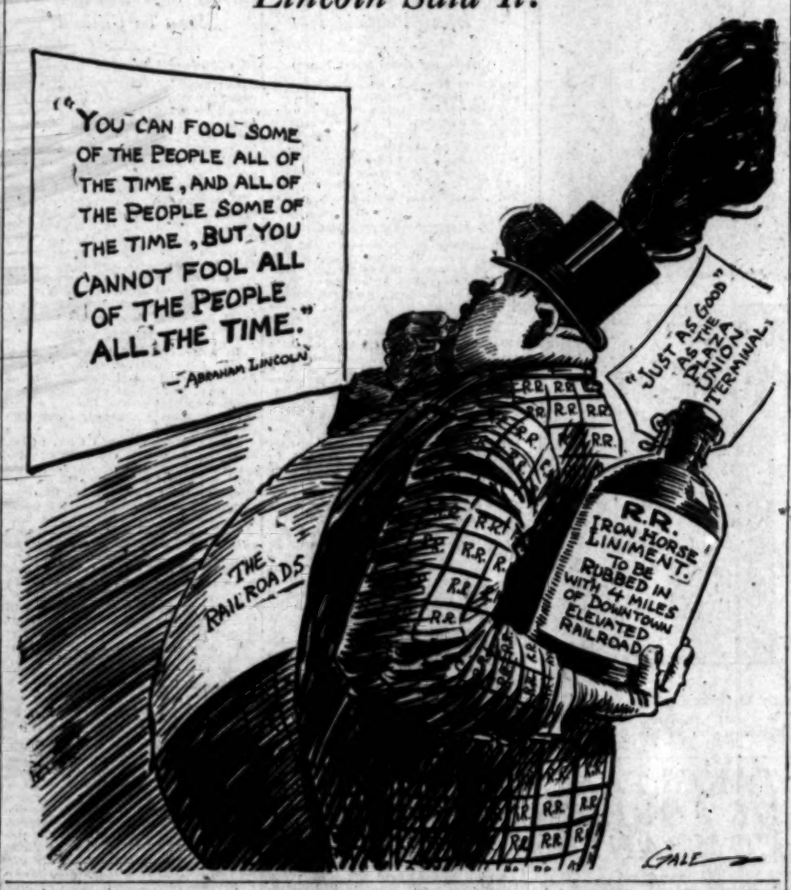

ALL'S WELL, EDISON VIEW ON BIRTHDAY

"World's Getting Better," Says 79-Year-Old Inventor; for Evolution, Prohibition

[EXCLUSIVE DISPATCH]

FORT MYERS (Fla.) Feb. 11.—Thomas A. Edison, the inventor, looked out upon a world which is "better than it used to be" on his seventy-ninth birthday, which he celebrated today in his Fort Myers winter home. He gladly granted interviews to newspaper men.

"The world is getting better," he said. "Civilization is measured by the number of fine, humane, honest people. Every nation has a percentage. We have more every year. I mean men like Burbank—good, honest, humane, one of the common people."

"How do you feel on your seventy-ninth birthday?"

"Noyhere near 79," Mr. Edison said.

"How do you feel?"

"Oh, about 50."

"How long do you expect to live?"

"Don't know," was the quick answer. "Some darn microbe might come along and haul me in."

"What are you interested in mostly now?" he was asked.

"Everything—except dancing," was the retort. "Ford is interested in dancing. Ford's dancing theory is nice, but I don't think he'll put it over."

Edison said he favored prohibition, evolution, the World Court and William Mitchell's air policies.

With regard to prohibition the inventor said big bodies move slowly, "but if we keep the law up twenty-five years and let the young people grow up, they won't have the habit. Not a large percentage of the people are breaking the law. The percentage is decreasing all the time."

"Yes, I believe in it," Edison said, concerning evolution, and as he swung his arm around with finger pointed toward Nature's jungle in his front yard, added: "I like this Bible best."

"The World Court is a good thing," he continued. "It's a starter. We have it worked out fine in this country with forty-eight States."

Speaking of wars, he declared: "We'll always have little wars, but no big war for another generation."

"Col. Mitchell is all right. We need a separate air force," he said later.

He declined to name the world's five greatest living men.

"You wouldn't know them," he concluded. "They are working around in laboratories and such places."

Will Conduct Dysinger Trial in Los Angeles

[BY A. P. NIGHT WIRE]

SAN FRANCISCO, Feb. 11.—The trial of Rev. W. S. Dysinger, pastor of the First Lutheran Church, on charges of insubordination, was ordered postponed today until March 2, when the hearing will be resumed in Los Angeles.

A jury of seven delegates to the convention of the California synod of the church, in session here, heard part of the evidence in the case, which was surrounded with the utmost secrecy. Mr. Dysinger is charged with insubordination by refusing to resign at the request of the synod.

STORM RESURRECTS DOBBIN

Horses and Sleighs Jingle Along Eastern Roads From Which Two Feet of Snow Expels Motors

[BY A. P. NIGHT WIRE]

NEW YORK, Feb. 11.—People of the Northeastern United States accustomed to motor travel tonight heard the old-fashioned jingle of sleigh bells as Dobbin was called forth to break trails where motors would not go.

Twenty-four hours after the passing of the second severe snowstorm within a week most highways were impassable to motors and all but the principal streets in other towns were likewise blocked. The two storms left a snow blanket two feet deep on the level ground and many frozen drifts six to twelve feet deep.

The death list as a result of the last storm stood tonight at seventeen and the number of accidents was many times greater. The property damage had not been estimated but the cost of clearing streets and roads already had run into millions of dollars.

Along Fifth avenue, the mecca for expensive motor cars, traffic drew aside today as four sleighs loaded with girls from a Broadway musical show bobbed along to the melody of sleigh bells.

Dobbin, however, was missing from this scene as the sleighs were drawn by a motor car in which was stationed a motion-picture camera. But the procession of waving tam o'shanters and gauntleted arms attracted more attention than would horsedrawn sleighs.

In smaller cities and country districts horse-drawn sleighs had temporarily displaced automobiles and trucks as possessors of the roads.

NEW HAVEN TRAINS STALLED IN DRIFT

[BY A. P. NIGHT WIRE]

ONECO (Ct.) Feb. 11.—Two passenger and mail trains, one eastbound and the other west, and a snowplow on the Willamette-Province branch of the New Haven Railroad have been stalled in a huge snowdrift at Coventry, R. I., twelve miles east of this town, since yesterday afternoon. Drifts from twelve to fifteen feet high had filled a cut in that town and the trains were unable to force their way through. Passengers walked a mile and a half to the nearest station. Railroad officials expected to free the trains today.

RAIN OR SNOW FOR CHICAGO, FORECAST

[EXCLUSIVE DISPATCH]

CHICAGO, Feb. 11.—More snow or possibly rain is scheduled for Chicago by Friday night, according to predictions today of the government forecasting bureau, suggesting a taste of premature March weather.

Chicago still continued its efforts to get out of the snowy mire left by Tuesday night's blizzard. Laborers were still employed in the Loop to clear the slush and mud.

Colder weather continues over most of the eastern half of the country, with further falls in temperature last night, in much of the lake region and a large area to the east. On the plains to the west the weather has become milder.

BOSTON PASSENGERS MAROONED IN TRAIN

[BY A. P. NIGHT WIRE]

NEWPORT (R. I.) Feb. 11.—Forty passengers on two Boston-to-Newport trains reached here early today after spending the night in a snowdrift in Portsmouth. The passengers, who included Judge Hugh B. Baker, of the Rhode Island Superior Court and the Newport members of the Rhode Island General Assembly, said they suffered no discomfort from the cold, but would have liked a little food during their twelve-hour vigil.

One of the trains left Boston at 4:37 p.m. yesterday and the other at 6 o'clock over the New York, New Haven and Hartford Railroad. At the Hummocks in Portsmouth on the northern end of the island drifts heaped up by yesterday's northeast blizzard covered the tracks many feet high. The train crews labored with shovels all night to clear the tracks.

The cars were kept warm and many of the passengers slept comfortably in their seats.

FORM SPEEDWAY BODY

[EXCLUSIVE DISPATCH]

RENO (Nev.) Feb. 11.—With the purpose of making Reno one of the automobile racing centers of the West, the Reno Motor Speedway Association has been formed by Nevada capitalists and sportsmen. Building of a speedway and grandstand has begun at Steamboat Springs, a famous natural resort between Reno and Carson City.

BRITISH COUNTESS BARRED

Exclusion Ordered on Admission of Moral Crime; Appeal Will be Made to Davis

[BY A. P. NIGHT WIRE]

NEW YORK, Feb. 11.—The Countess of Cathcart, the divorced wife of the Earl of Cathcart, today was ordered excluded from the United States. The exclusion order was made by the special board of inquiry at Ellis Island which was investigating the Countess's case since her arrival Tuesday.

Admission of the Countess to the United States was denied on the ground of "moral turpitude, and her admission of adultery."

She has announced that she will appeal to the Secretary of Labor. Meanwhile, immigration authorities have ordered her held at Ellis Island.

Unless Secretary of Labor Davis reverses the decision, the Countess will be returned on the next Cunard liner sailing for Liverpool, the authorities said.

The Countess, who had been accompanied to Ellis Island by Mrs. Gordon Carr, an English friend, and Horace Green, an American citizen, appeared before the board of inquiry alone.

Mrs. Carr will leave for Washington to carry the Countess's appeal to Secretary Davis.

Immigration Commissioner Curran issues this statement:

"The Countess was heard by the special board of three inspectors. She was excluded because she admitted the commission of the crime involving moral turpitude, adultery. She appealed to the Secretary of Labor, who has the final say."

Mr. Curran said the immigration authorities will make the Countess "just as comfortable as we do everybody." The Countess, Mrs. Carr said, was astounded at the decision.

MORE TAX CUTS MADE

Senate Continues Slashing Orgy

Mellon Warns Reductions Mean Deficit Unless Bill is Changed

Final Vote Expected Tonight; Alcohol Levy Reduced; Appeals Board Kept

[BY A. P. NIGHT WIRE]

WASHINGTON, Feb. 11.—The Senate continued its liberal tax-cutting ways today while Secretary Mellon sounded a warning from the Treasury that a deficit was certain if the reductions already authorized became law.

Without even a record vote the Senate approved a slash in the alcohol tax involving an eventual loss of $5,000,000 annually, and by a vote of 48 to 13 it increased from 25 to 30 per cent the amount of allowance to be given for depletion on discoveries of oil and gas wells.

Administration leaders made no attempt before going into the night session to reconsider the actions of yesterday when the Democrats and some Republicans wiped from the bill the levies on automobiles, admissions and dues.

NEW REDUCTION OPPOSED

This action boosted the total reductions provided by the bill from $352,000,000 to $452,000,000 for this calendar year. Secretary Mellon has set $320,000,000, the amount of reduction provided in the House bill, as the limit which the Treasury could stand, but he has given approval to the $352,000,000 cut.

Another $100,000,000 reduction was declared impossible today at the Treasury, where officials expressed the hope that the conference committee which must adjust the differences between the Senate and House would bring the total cut within the limit.

As the Senate completed work today on the amendments proposed by the Finance Committee, Chairman Smoot said plans to bring about a final vote on passage of the bill by tomorrow night. He held the session tonight to start work on a score of amendments offered by individual Senators.

HUGE DIFFERENCES EXIST

Passage of the bill this week will assure tax reduction by March 15 when first income tax installments are due. Senator Smoot said, although considerable differences between the House and Senate will have to be ironed out in the conference.

The reduction in the alcohol tax was the same as voted by the House and provided for a 25 per cent cut provided January 1, 1921. The Finance Committee had disapproved this slash, but Senator Smoot announced it had rescinded this action.

In protesting against the alcohol cut Senator Reed, Republican, Pennsylvania, declared "you are giving away another $8,000,000 without the revenue to meet the loss." Senator Smoot also told the Senate he could not vote for any more reductions.

Senator Couzens, Republican, Michigan, urged that the provision allowing deductions for depletion in discoveries to owners of oil wells and mines be wiped out entirely since it amounted to a "gift of $37,500,000 a year in taxes to the oil industry."

ACCEPTS SLIGHT CHANGE

The Senate, however, voted to continue the allowance but accepted the change proposed by the Finance Committee for basing the depletion to be allowed for oil and gas wells on a percentage of the gross income. The committee had recommended an allowance of 25 per cent of the gross income but after Senators Neely, Democrat, West Virginia, and Harreld, Republican, Oklahoma, had strongly urged a 30 per cent rate, this figure was approved.

The proposal to continue the Board of Tax Appeals with a membership of sixteen to be appointed for terms of ten years instead of fourteen as provided by the House also was approved. Other items approved were:

An amendment by Senator Jones, Republican, Washington, to allow exemptions from taxation of the income of American citizens who live abroad six months during the year and which income is received from the conduct of American trade.

The new tax proposed by the House of one-tenth of one cent a gallon on cereal beverages. This levy had been asked by the Treasury to give prohibition enforcement officials power to inspect breweries.

Woman in Berlin Ends Life After Mussolini Toast

[BY CABLE AND ASSOCIATED PRESS]

BERLIN, Feb. 11.—The body of Marchioness Gabriele Di Serra was found hanging in her room in the Bristol Hotel last night.

The Marchioness returned to the hotel early yesterday morning after having been ejected from a fashionable West End club where she caused excitement by repeatedly shouting "Viva Mussolini!" and urging others present, including a number of Italian film actors, to arise and join in a toast to the Italian Premier.

The Marchioness, nee Brindermann, was 26 years of age. She was born in Russia.

SEA TWICE CHEATED BY RESCUE SHIP

Sailors of Stricken Vessel Saved, But Skeleton Crew Nearly Lost in Salvage

[BY A. P. NIGHT WIRE]

NEW YORK, Feb. 11.—The United States Shipping Board steamer Casper, safe at Copenhagen today, told her agents here by radio of a double rescue she had performed off the coast of Norway—first of the crew of the stricken Norwegian motorship Pinto and then of a skeleton crew of her own sent aboard the Pinto.

Capt. Harold Bill of the Casper, in a message to Moore & McCormick, steamship agents, said he had tried to tow the Pinto to port after her crew had been removed, but almost lost a skeleton crew of his own when the towing line snapped and the Pinto's hatches were smashed in the heavy seas.

The crew of the Pinto, he said, was taken aboard the Casper early Tuesday morning. They had been without provisions for three days. The captain of the Pinto was swept overboard from a lifeboat, but was rescued.

A skeleton crew from the Casper manned the Pinto and they had been under tow several hours when the line snapped and it became necessary to abandon her hastily.

Third Officer K. Hellweg, who had been in charge of the skeleton crew, was washed overboard from the lifeboat returning him to his own ship and two men were hurt in trying to pull him from the sea. He was saved. The Pinto was abandoned and her crew of thirteen men was taken to Copenhagen aboard the Casper.

TWO HUGE NEW YORK BANKS JOIN

Chase National Merger With Mechanics and Metals Has Resources of Billion

[BY A. P. NIGHT WIRE]

NEW YORK, Feb. 11.—The merger of the Chase National Bank and the Mechanics' and Metals' National Bank with combined resources of $1,000,000,000, was announced tonight by Albert H. Wiggin, president of the Chase National Bank.

Mr. Wiggin said the new bank will be second in size among the banking institutions of the country, the National City Bank of New York being first with resources of $1,215,053,000.

The merger was forecast several weeks ago, when it was predicted that the two banks and several others would finally be formed into one gigantic group. At that time it was reported in Wall street that steps were under way to effect the amalgamation of several banks by twos, with later mergers among these groups. The merger of the Chase National and Mechanics' and Metals' National was announced after several weeks of conferences between the officers and the directors of the two banks.

The Chase National Bank in its last public statement revealed total resources of $683,050,250. The Mechanics and Metals National had total resources of more than $387,000,000.

The Chase National has been established forty-eight years and the Mechanics and Metals National 115 years. The latter bank began as the first laborers' bank in the country, its original directorate in 1810 being chosen chiefly from members of the Central Society of Mechanics and Tradesmen.

GET LICENSE IN ARIZONA

[EXCLUSIVE DISPATCH]

PHOENIX, Feb. 11.—A license to wed was issued here to Claude I. Rhinehart, 34 years of age, of Seattle and Winifred Kydd, 29, of Los Angeles.

CLEAN-UP IN DENS NEAR

Peteet Letters Stir Crusade

Citizens of Southwest Move to Abolish Menace of Vice at Tia Juana

Firing Squad Reports Grow; Victims' Affidavits Give Details of Crimes

[EXCLUSIVE DISPATCH]

SAN DIEGO, Feb. 11.—While two governments moved with swift strides today toward the climax of the Peteet "shame suicides" investigation, the entire Pacific Southwest took cognizance of flagrant flaunting of justice and orgies of evil in the Mexican border resort of Tia Juana. High lights in the day's developments were these:

Mexican authorities questioned at length the seven men, including Tia Juana's Chief of Police, who are held in jail in connection with the drugging, kidnaping and assaults, which led to the deaths of four American citizens.

CHIEF OFFERS ALIBI

Tonight it was learned from those who had conducted the questioning that Chief of Police Llanos admitted having been "roped into" the Peteet party and, upon request, accompanied the girls to Tia Juana Hot Springs, known to many Angelenos and San Diegoans as a den of iniquity paling Tia Juana by comparison. Llanos is said to have declared that he left the party at the hot springs and had no further knowledge of occurrences. He was credited with the statement, however, that as chief of police, he was willing to accept responsibility for the party's welfare. This attitude brought forth sinister comment along the border tonight.

American authorities brought back from beyond the grave the sworn statements of the victims of the "shame suicide pact," giving in straightforward, burning sentences the fact that events heretofore theorized actually took place.

FIRING SQUAD FORECAST

Death before a firing squad was predicted for the principals among the seven prisoners held in connection with the case if they confess their parts.

Angel Zuma, Tia Juana city jailer, was arrested and placed in a cell on a charge of murder while the investigation of the fatal beating of T. M. N. George, formerly of Atlanta, Ga., progressed. George was so severely beaten in the border quartel that his skull was fractured and he died en route to a San Diego hospital. Zuma was the jailer at the time the beating took place.

Identity of the Capt. Adamson to whom Thomas M. Peteet, the father in the "shame suicide" case addressed his affidavits, was established as that of a private detective engaged by relatives of Mr. George to investigate the beating in a Tia Juana jail, which resulted in his death.

Movements were made by civic bodies and church organizations throughout the Southwest to curb potential evils pending a clean-up by demanding passports from American citizens wishing to cross the border line.

Launching of a clean-up campaign by Mayor Palacio of Tia Juana was promised and was declared to be awaiting a conference with Gov. Rodrigues, expected momentarily at the border.

HOPES TO QUIZ CAPTIVES

Coroner Kelly announced that he is anxious to have any or all of the prisoners held at the Tia Juana jail brought to San Diego to testify at the inquest which will be conducted at the Merkely funeral chapel here at 10 a.m. tomorrow. He added, though, that there is

(Continued on Page 2, Column 1)

ITALY SAYS ISSUE CLOSED

Press Declares Further Talk Useless and Praises Mussolini as Peacemaker

[BY CABLE AND ASSOCIATED PRESS]

ROME, Feb. 11.—The controversy between Italy and Germany over the German-speaking minority in the South Tyrol is closed as far as Italy is concerned, in the opinion of the Roman press, including opposition journals as well as those supporting the government.

La Tribuna, which is Fascist, crow—an encounter between paunch and blade."

says:

"There is no further room for sophistry and mystification. The question is closed. Any further discussion will be merely verbal exercises to which we will not lend ourselves."

"It is absurd to endanger the relations of the two countries on the basis of such impalpable and untrustworthy elements," says the Giornale d'Italia. "Italy has spoken. There is not a single word to be added."

Even the Voce Republicana, which is anti-Fascist, joins this chorus, but utters a caution against an investigation by Italy of the "Germanic spirit of imperialism."

TERMED PEACEMAKER

The papers are careful to add that Mussolini's triumph, as they call it, is all in the cause of international peace.

L'Impero, extreme Fascist, prints a striking picture of Mussolini, captioned: "The masculine Latin leader," and a grotesque caricature of Foreign Minister Stresemann of Germany, which it entitles, "The Darwinesque Contradictor of Our Leader." Underneath, it prints the comment: "It was a dialogue between eagle and

The Messaggero, after maintaining that Mussolini adequately refuted every one of Stresemann's arguments, says:

"Mussolini's command to halt, which the German Nationalists call a menace, is a strong check to a dangerous attempt, putting peace into a discussion tending evidently toward war.

"The governments and peoples responsible for European peace will appreciate this virile, frank, decisive gesture by Mussolini, who accepts battle not only for defense of the dignity and interests of Italy, but for safeguarding the new European structure and thus the peace of Europe."

The Popolo di Roma declares that through Mussolini, the Italian nation has again pronounced the word of right and human justice. The Premier's speech rendered a service to Germany and Europe, the paper asserts.

ITALIAN STUDENTS QUIT AUSTRIAN SCHOOLS

[BY CABLE AND ASSOCIATED PRESS]

VIENNA, Feb. 11.—It is expected that large numbers of Italian students in Austrian universi-

(Continued on Page 2, Column 7)

TODAY'S NEWS SUMMED UP

WEATHER. Partly cloudy. Wind, 12 miles per hour; velocity, 9 miles; rainfall, highest 63 degrees, lowest 44 deg. Forecast: For Southern California: Partly cloudy, unsettled. Weather data, see last page of sports.

RADIO. Radio, Page 11. WOMAN'S PAGES. Clubs, Page 6 and 7. Part II. MARINE. Page 15. Part II. FINANCIAL. Pages 12 and 13, Part I. NEWS OF REALTY. Page 3, Part II. SPORTS. Pages 14, Part I. Pictures, Page 1, Part II. Comics, Page 16, Part II. SPANISH. Page 8, Part II. CITY NEWS. Page 15, Part II.

Wilmington woman shot during fight with sister-in-law. Page 10, Part II.

SPORTS. American film firms appeal to United States tennis body in net row at Cannes. Page 1, Part III.

Undefeated California basketball team arrives today for games with U.S.C. and Southern Branch. Page 1, Part III.

Chicago Cubs leave Midwest for Los Angeles. Page 1, Part III.

SLOPE. Peteet tragedy starts crusade to clean up border vice dens. Page 1, Part I.

Effort to abolish State Railroad Commission is assailed by Farm Bureau official. Page 5, Part I.

Fokker planes for Arctic flight arrive in Seattle. Page 4, Part I.

EASTERN. Horses and sleighs take to eastern roads from which snow bars autos. Page 1, Part I.

British Countess barred from country under moral code. Page 1, Part I.

Chicago millionaire criminologist adds quest for Villa head. Page 3, Part I.

Federal censorship of films under attack. Page 3, Part I.

Hopes rise for coal peace as scale committee is called to Philadelphia where leaders are in conference. Page 3, Part I.

FOREIGN. Italian press asserts Tyrol incident is closed. Page 1, Part I.

French Radicals accept revised proposal on bond issue. Page 4, Part I.

WASHINGTON. Colorado River hearing is postponed as confusion grows. Page 1, Part I.

Oil conservation declared necessary to avert famine. Page 1, Part I.

Senate continues tax-slashing orgy; final vote expected tonight. Page 1, Part I.

Gen. Pershing arrives in capital; will soon go to hospital. Page 3, Part I.

Army measure interrupted by debate on courts-martial. Page 4, Part I.

Gen. Wu Victory Over Nationals Army Reported

[BY CABLE AND ASSOCIATED PRESS]

HANKOW (China) Feb. 11.—Gen. Wu Pei-Fu is reported to have won an important victory over the Kuominchun or National people's army.

He is said to have captured the station of Tengchiwan, cutting off the Honanese troops in Sinyang-chow from their main body and disarming them.

CLEAN-UP FOR BORDER LIKELY

Citizens of Southwest Move to Abolish Menace

Seven Suspects Questioned at Length by Officers

Inquest This Morning to Seek More Data on Crimes

(Continued from First Page)

small likelihood of this hope being realized. Mexican authorities, it was said, preferred to deal with the prisoners themselves after first learning the verdict of the Coroner's jury. Another complication is the fact that Luis Amador, one of the men held, probably would be arrested by American narcotic agents as soon as he set foot on American soil. He is a fugitive from justice in Los Angeles where he forfeited bail.

Establishment of the identity of Capt. Adamson revealed for the first time publicly that an honest effort was being made to solve the George mystery, and gave promises of other investigations into long-standing rumors of indignities approaching atrocities that have occurred after the closing of the border line in the Mexican town.

Not only has Adamson been on the ground for some time trying to get the "inside" on the George incident, but in his movements he made the acquaintance of Peteet and Peteet had confided to him much of the story of degradation visited upon the family. Adamson visited with the Peteets at their home on Arch street last Friday night and found them so despondent that he devoted some time to an effort to lighten their minds. Peteet is declared to have said to Adamson that night—the night the suicide pact subsequently was entered—that he was afraid to leave his family alone for fear of what they might do.

In the meantime, Federal narcotic authorities produced records to show that Luis Amador, proprietor of the Oakland Cafe in the border resort and one of the men accused of kidnaping, drugging and assaulting the Peteet girls, is a fugitive from American justice.

Federal Narcotic Agents Bright and Woods arrested Amador in Los Angeles on August 10, 1922, for selling an ounce of morphine, receiving $10 in marked money. He was charged with being one of the ringleaders in a drug-peddling ring dealing with wholesalers. He was a salesman for a cigar company in his spare time.

He was indicted on the charge September 15, 1922, and fifteen days later his bond of $3500 was ordered forfeited and he was declared a fugitive. Narcotic agents have made countless efforts to lure him from Mexico, where he fled, to the American side of the line to arrest him ever since, they said, but were not successful.

It was reported also here tonight that a witness whose name had not been fully established was available to testify that he saw the Peteet girls drugged, in accordance with the affidavits they made before they went voluntarily to death with their father and mother.

In connection with the letters discovered today revealing the horrors of the Peteet's "shame night," the poignant confession of a "Southern gentleman" also came to light in another letter written by Peteet to Capt. Adamson. It reads:

"Dear Captain:

"I am sorry but myself and family are of best southern blood. Death was always preferred to dishonor to our women. We are wiping it out tonight. Push this case and if you can have the government avenge our wrongs we will appreciate it where we go, maybe. We thank you for your efforts.

[Signed]

"T. M. PETEET, WIFE AND DAUGHTERS."

LETTERS FROM DEAD

Letters from the dead, penned while they were living, tell the story of indignities suffered by the Peteet girls. They are in the form of affidavits, duly sworn to and are signed by Thomas Peteet, the father; Clyde, the elder daughter, 26 years of age, and Audrey, the younger daughter, 19 years of age. They follow:

Thomas M. Peteet, being first duly sworn, deposes and says that he is an American citizen and that he is 55 years of age; that he is a salesman; that he gets goods from Chicago and sells them; that he lives at 4423 Arch street, San Diego, Cal.

That on Saturday, the 30th day of January, 1926, he went with his wife and two daughters to Tia Juana, Mex., about 6 p.m. They walked around the town and had some beer and registered at the San Diego Hotel (Tia Juana.) in rooms No. 1 and No. 6. On Sunday they returned to their home in San Diego and looked after some things in the home and later returned to Tia Juana. They did the same thing on Monday and Tuesday nights, staying at the same hotel.

On Wednesday, he left his wife and daughters at the hotel and he returned to San Diego and returned to Tia Juana about 4 p.m.

His wife not being very well, he took his two daughters and they had some beer in different places and later in the evening, wishing to hear some Hawaiian music, went to a saloon, the name of which and the location "I will give later."

"My daughters and I sat down at a table and we had some beer. There were some people dancing. The bartender told me that one of them was the Chief of Police and asked me if I would like to meet him, and I said yes.

"He introduced him to us and the Chief asked me if he could dance with my younger daughter and I said that he could. They danced and I bought a round of drinks and the Chief did the same. After I had taken that drink, I remembered nothing until I found myself in bed in the hotel.

"It is my belief that I was drugged.

"My wife said I had been taken there by a man about 10 o'clock. Then my wife said she left to go and look for the girls but could not find them. As soon as it was daylight we went again to look for the girls and I reported the matter to the police but could get no assistance. Later I reported the matter to Mr. Markley (United States immigration inspector at the border,) who promised to have the matter investigated.

"I was present today, February 5, A special investigator came to my house and asked if he could get a statement from my daughters. I heard the statement and heard the investigator read it to each of them. I had compared it with the copies hereby attached and I know it to be the same as told to him and signed by them.

(Signed)

"THOMAS M. PETEET."

SECOND AFFIDAVIT

"My name is Audrey Peteet. I am 19 years of age and the daughter of Thomas M. Peteet. I was drinking with my father and sister when I was introduced to the Chief of Police and danced with him. The last drink that I had, the chief said to the bartender something that I did not understand and he gave me a small drink.

"After that I do not remember anything until I woke up partly undressed.

"I know that I was assaulted by the Chief of Police.

"Later I was put in a car and taken to the rooms of my mother in the San Diego Hotel (Tia Juana.)

[Signed]

"AUDREY PETEET."

THIRD AFFIDAVIT

"I am 26 years of age and the daughter of Thomas M. Peteet. My father and my sister were in a saloon having some beer and listening to the music. The bartender asked my father if he could introduce the Chief of Police, who was dancing with a girl, and my father said he could. My sister danced with him. The bartender and the Chief were ordering drinks.

"The next thing that I remember, I was in a car with a man by the name of Louie. He had his hand over my mouth and he dragged me into a hotel and into a room and there he attacked me. All the time I was calling for help, but no one came. I think that this hotel is the National (Nacional.)

"Later a man came to the room, and he said he had been sent by Louie. At this time I knew what I was doing and put him out of the room. Then a man came and said that I ought to have something to quiet me and he gave me something in a glass. After this I knew nothing until I found myself in bed.

"My father came later with a policeman and found me. Later we reported the matter to Mr. Markley at the border.

[Signed]

"CLYDE PETEET."

PETEET PROPERTY AMPLE FOR BURIAL

[BY A. P. NIGHT WIRE]

KANSAS CITY, Feb. 11.—George N. Williams, neighbor of Thomas M. Peteet today telegraphed the Coroner in San Diego that Peteet's property holdings here are ample to insure burial in the family lot in Mt. Washington, a suburb.

The Peteets came to Kansas City seven years ago from New Orleans. Peteet purchased a home. He was employed by a Chicago punch-board and slot-machine company.

The Peteet home was destroyed by fire last March. A few weeks later they left for California. A neighbor agreed to take care of the Peteet home site and on January 17, last, Peteet sent him a payment for services. At that time Peteet wrote that the family was planning to return to Mt. Washington in May or June.

W.C.T.U. HERE URGES APPEAL TO COOLIDGE

A resolution adopted by the Los Angeles Union of the Women's Christian Temperance Union, yesterday follows:

"Whereas, while thousands of cases at Tia Juana, Mex., have never been made public, one awful case of doping and abusing young American girl tourists has brought the suicidal deaths of a whole family and a public investigation, and

"Whereas, the responsibility for this and other outrages rests on the public attitude of California's United States Senator, Samuel Shortridge, because of his inaction and quiet opposition to stringent border closing at Tia Juana,

"Be it resolved: That we call on all good citizens of California to appeal to our President, Calvin Coolidge, for the closing of the border at Tia Juana."

Victims and Suspect in Tragedy at Border

Prefer Death to Disgrace

Above at left is Audrey Peteet and, at right, her sister, Clyde. Below is Mrs. Peteet and Luis Amador, proprietor of the Oakland Cafe in the resort town.

Cut in Canada Duty on Autos Will be Urged

[EXCLUSIVE DISPATCH]

OTTAWA (Ont.) Feb. 11.—Finance Minister Robb's 1926 tariff proposals to Parliament will call for a reduction of the duty on motor cars.

A reduction from the present 35 per cent is one of the principal tariff asporations of the Progressive agrarians, who give the King government its power to rule. They proclaim that the small motor car is a necessary implement for the farmer.

Although there have been almost daily conferences of Progressive and Liberal members working toward closer co-operation of the two groups, the tight coalition which appeared at hand some weeks ago now seems unlikely. A continued co-operation between the parties is all that is now expected.

Western members are contending that a commission should be established to deal with farmers' claims for grain weight shortages and bad grading. A subcommittee of the Progressives met yesterday to deal with proposed Canadian Grain Act amendments.

TAKES TAXES OF FOREIGN COMPANIES

Corporations Restored to Standing in State by Act of Secretary Jordan

[EXCLUSIVE DISPATCH]

SACRAMENTO, Feb. 11. — Four hundred and fifty foreign corporations doing business in California were restored to good standing today when Secretary of State Jordan decided to accept their checks in payment for the 1926 license tax.

Jordan had refused to accept the checks, totaling $110,000, because the legality of the corporations is under a cloud and soon will be determined by the State Supreme Court in the case of the Commonwealth Holding Corporation.

The question as to the right of foreign corporations having stock of different par value doing business in California was raised when the Supreme Court ruled that domestic corporations having such a stock structure were illegal.

Jordan declared that the Supreme Court is not expected to hand down a decision in the test case before the 27th inst., the day the 450 corporations would forfeit their franchises.

In the event the court decides the foreign corporations affected are illegal, Jordan said he will request the Attorney General to bring ouster proceedings against them.

FORGER BAND BUSY

Highway Officials Give Warning To Business Concerns

[EXCLUSIVE DISPATCH]

SACRAMENTO, Feb. 11.—Officials of the State Highway Commission today warned business interests of California to beware of a man or group of men who are passing fictitious highway checks in many parts of the State.

The last check reported to the commission was drawn on the First National Bank of San Francisco and in the lower corner of the check was printed "State Highway Construction District No. 5." The checks have been drawn in amounts ranging from $15 to $40, purporting to be wages.

"These checks," declare the commission, "are fictitious, as there is no such highway division as Construction Division No. 5. All payments due from the Highway Commission are issued on its own checks and not on checks issued by banks."

Warrants for the arrest of the forgers have been issued in Richfield, Willows and Redwood City.

FORMER SAN QUENTIN GUARD SHOOTS SELF

[BY A. P. NIGHT WIRE]

SAN RAFAEL, Feb. 11.—Charles Gulliver, retired captain of the guard at San Quentin prison, died today at his home in San Anselmo, near here, from a pistol wound, self-inflicted. Gulliver shot himself last night after writing a note which said. "Everything has gone wrong, and so have I." He leaves a widow and a daughter. Gulliver had been attached to the prison for thirty years and retired four years ago on account of ill health.

MRS. WILLEBRANDT IN NORTH

[BY A. P. NIGHT WIRE]

SAN FRANCISCO, Feb. 10.—Mrs. Mabel Walker Willebrandt, assistant United States Attorney in charge of prohibition litigation arrived here today on an inspecton tour. She will leave for Seattle tonight.

DIVORCE FOR ANGELENO

[EXCLUSIVE DISPATCH]

RENO (Nev.) Feb. 11.—Asserting her husband held her arms while another woman whipped her soundly, Mrs Marie Mitchell Forbes was granted a divorce on grounds of extreme cruelty in the court of Judge T. F. Moran. Forbes is said to be a wealthy Los Angeles resident.

NEW CONFUSION ON RIVER ISSUE

Swing's Optimism Belied by Gov. Hunt's Statement

Hearings Delayed on Revised Colorado Measure

Work's Stand on Canal Plan Irking Politicians

(Continued from First Page)

his letter today to Chairman Smith of the House committee.

Equally important in its fundamental revision of the measure is a suggestion that the words "and directed" be omitted from the sentence reading: "The Secretary of the Interior is hereby authorized and directed to construct" the dam, incidental works and a canal.

MIGHT TIE HANDS

Secretary Work did not explain his reasons for requesting the omission, but it is asserted by representatives of States not in harmony with the Swing-Johnson program that it permitted to remain in the bill the apparently innocent words would have tied the Secretary's hands and left him no discretion in carrying out other provisions of the measure.

The further suggestion is made by Secretary Work that the amended clause in the new bill granting preference right to electrical energy developed at the dam be removed and that the allocation, sale and delivery of energy be left to the discretion of the Secretary of the Interior.

In view of the fact that the new bill, aside from the amendments indicated, is virtually his own proposal, Dr. Work might be accused of indulging in a bit of humor in inferring that "with the foregoing amendments it is believed" that the bill "will constitute a feasible and workable measure, under which the purposes sought to be attained through this development may be accomplished."

Gov. Hunt's letter, in which he seems to vision Arizona as a sort of Belgium of the Southwest, with Senator Johnson and Representative Swing leading a force of invaders into his dominion, has created quite a stir in Congress and, chiefly because of the derision he heaps upon Senator Johnson, has been broadcast through the country by gleeful newspaper correspondents.

ADDS TO CONFUSION

Coming on the heels of Mr. Swing's intimations that Arizona and California are about to compose their differences, the Governor's bellicose communication has added materially to the increasing confusion and uncertainty surrounding the river situation.

Few of those personally acquainted with Gov. Hunt and his original ideas on the phrasing and enunciation of words are willing to accord him the actual authorship of his epistle, which in many respects appears to be an able presentation of views promulgated by the Hunt administration.

The Governor's versatile secretary, H. S. McCluskey, who has been a member of Hunt's Colorado River commisson during the recent negotiations with California and Nevada representatives, is generally believed to be the author, and if this assumption is correct it probably has significant bearing upon the likelihood of an early agreement.

The letter breathes defiance from beginning to end and is permeated by a spirit of resentment not only at Swing and Johnson, but at the principal Swing-Johnson bill advocate in Imperial Valley — Charles L. Childers—whom Gov. Hunt says made the most "naive, patronizing and unconsciously hilarious statement" in the hearings before the Senate Committee on Irrigation and Reclamation.

Wholly aside from the humorous aspects of the letter, Representatives and Senators have had their attention focused on the Arizona situation by the Governor's expression and it is not improbable that the campaign of those insisting upon a seven-State compact prior to any development in the river has been somewhat advanced.

The entire communication occupies more than three and a half columns of the Congressional Record today. It advertises to the nation's representatives the fact that regardless of merits, Messrs. Hunt, Swing and Johnson have managed to involve the interests of Arizona and California in a political controversy of which the unfortunate consequences are becoming more and more important.

URGES STATE LINES BE FORGOTTEN IN TASK

[BY A. P. NIGHT WIRE]

PRESCOTT (Ariz.) Feb. 11.—Suggestion that a commission of engineers be named who will "forget State boundaries" in the solution of the Colorado River problem was made by Dr. H. A. Widstoe, president of Utah Agricultural College in an address here today. Dr. Widstoe declared that the seven basin States, bounded by artificial lines and kept from recognizing their economic unity by politicians, are quarreling over an insignificant issue as to the apportionment of the benefits to be derived from the Colorado River, which he said, has enough resources to "do all the work we want it to do."

Dr. Widstoe said a commission of engineers "forgetting State lines should consider the great basin of the Salt Lake and the greater basin of the Colorado River as dual parts of a tremendous empire and work out a program of development that could be achieved over a period of from fifty to 150 years."

As a member of the fact-finding commission appointed by the Secretary of the Interior, Dr. Widstoe investigated all of the reclamation projects of the country.

TEXAS WOMAN, 92, DIES

[EXCLUSIVE DISPATCH]

CUERO (Tex.) Feb. 11.—Mrs. Katherine Ayres, a resident of Cuero for more than half a century, one of the original immigrants from old Indianola after the 1875 flood there, died at the home of her daughter in Cuero. She was 92 years of age at the time of her death.

BRAKEMAN KILLED

[EXCLUSIVE DISPATCH]

HAYDEN (Ariz.) Feb. 11.—Arthur S. Hillhouse, a Southern Pacific brakeman, was killed under the wheels of a freight car while switching at the Hayden depot. He had been in the employ of the Southern Pacific for five years and had had experience in railroading in Missouri, his native State.

EARLY FAMINE IN OIL FEARED

Speaker at Federal Council Sets Seven-Year Limit

Meeting Warned of Need for Substitute Search

Hoover Says All Resources Must be Utilized

(Continued from First Page)

University of California, advocated conservation of natural gas in oil fields to maintain pressure in the pool and thus make greater recovery of oil possible. Data he collected from 161 California wells, he said, indicated that lack of this procedure has resulted in a loss to the field of $60,000,000 barrels.

Opposing any form of conservation based upon restriction through price, L. V. Nichols of Chicago, president of the National Petroleum Marketers' Association, said he leaned to conservation in some form or other and suggested the consideration of legislation to restrict the consumption of petroleum products to superior uses.

LOCAL MAN'S VIEWS

In a paper read in his absence, T. A. O'Donnell of Los Angeles, recommended an investigation of the practicability of pumping gases back into the strata from which they came or into nearly exhausted pools.

Earl Oliver of Ponca City, Okla., said he believes the recent decline in petroleum production does not necessarily forecast an oil shortage but he argued for the system of unit development of pools to eliminate overproduction and waste. He declared the development of substitutes should be speeded up because there is no way of knowing how many and how large oil beds remain to be discovered.

Mr. Oliver said the nation will not be seriously damaged if it underestimates its oil supply, but that it can be seriously endangered through overconfidence.

"We know how rapid can be the decline in our daily supply if new discoveries are to become infrequent," he stated.

DECLINE ILLUSTRATED

"To illustrate, on May 30, 1925, the daily oil production of the United States was 2,348,000 barrels, today it is 1,916,000 barrels. Thus over a period of eight months there was a steady decline amounting to 432,000 barrels, or at the annual rate of 27.6 per cent. During that period of eight months the oil companies were not inactive in their attempts to make new discoveries. On the contrary they were active and vigilant. Thus a 27.6 per cent rate of decline took place notwithstanding much drilling continued and considerable new production was developed to offset the decline in the older wells.

"Since we realize how rapidly the decline can be and also that we can never determine which is to be the permanent decline until frantic efforts to find new pools will have failed, it is quite clear it will not be the part of wisdom for the nation to continue its present system of strenuously depleting each pool immediately upon discovery and yet delay preparation for providing adequate substitutes until the shortage is known to be upon us. Realizing as we do the importance of petroleum to this nation, the uncertainty of the supply and the wasteful manner it is being developed, it is inconceivable that the petroleum industry will rest content without determining some manner in which these evils can be overcome."

Secretary Hoover told the gathering that the problem revolved about the supply available for internal combustion engines and fuel oil.

"I don't take it that when oil is burned as fuel oil it is wasted," he said.

"The question we have before us is better utilization. We must secure a better utilization of all natural resources at our disposal."

REFUTED BY DOHERTY

E. W. Marland of Oklahoma said there has been so much discussion of waste that the public has become convinced that enormous waste was going on.

"We've not been wasting oil," he said.

Henry L. Doherty of New York, who spoke yesterday upon the extent of the waste of oil resources, disagreed, declaring Marland two years ago said the waste in the industry was "criminal."

Optimism as to the future of the oil resources was expressed by J. Edgar Pew of Dallas, Tex., who said early predictions as to the extent of oil resources have always proved to be underestimated.

"It is never safe to predict as to the future of oil production," he said. "The precedent and experience of the industry is entirely in favor of the opinion that sufficient oil will be found."

YEAR'S OIL OUTPUT EXCEEDS ALL RECORDS

[BY A. P. NIGHT WIRE]

WASHINGTON, Feb. 11.—The petroleum output of the United States during 1925 is believed by the Bureau of Mines to have exceeded all previous records.

The bureau today announced "preliminary estimate" of 755,852,000 barrels, but added that the final figures probably will reach 764,000,000 barrels, which will be an increase of 7 per cent over the 1924 return and an increase of 4.36 per cent over the record-breaking total of 1922.

World production of crude oil in 1925 was placed at 1,060,000,000 barrels, a 5.5 per cent increase over 1924. Largely due to increased production in the United States, this more than offset a reduction in Mexican production.

California's 1925 production was estimated at 220,145,000 barrels, a slight decrease from 1924, while Oklahoma's 176,760,000 barrels was a slight increase. Texas was credited with 142,618,900 barrels and Arkansas with 74,749,000.

Imports of crude oil were 62,005,000 barrels during the year and there was a decline of crude petroleum stocks east of California at the end of 1925 to 252,288,000, the year beginning with 312,725,000 barrels. For the year 1925 the total gasoline production was estimated at 11,229,900,000 gallons. The exports of domestic crude oil to foreign countries were 8,815,000 barrels, as against 10,992,000 in 1924. Gasoline exports were 9 per cent over those of 1924 and amounted to 1,230,314,000 gallons.

The production of lubricants during 1925 was 1,301,016,000 gallons, 13 per cent more than during 1924.

"Good Morning Mr. Black"

"Now that your new house is ready to occupy, you may welcome a chance to save some money on furniture—rugs—shrubbery.

"Our 'Miscellaneous' columns point the way to exceptional buys in upholstered pieces, dining and bedroom sets, ranges, odd chairs, antiques, lawn mowers and even garden fertilizer. It will pay you to look them over."

Times Want Ads

Times Want Ads are divided into twelve major groups. For miscellaneous things for sale, see "MISCELLANEOUS."

EVERY MORNING IN THE YEAR Los Angeles Times

The Times Building, First and Broadway

90c per month DELIVERED BY CARRIER

By Mail in Postal Zones 1 to 4, including California, Arizona, Nevada, $15.60; Monthly, $1.65. In Zone 5, including Colorado, Idaho, Montana, Oregon, Washington, Yearly, $16.80; Monthly, $1.80. In Zones 6, 7 and 8, United States, Canada and Mexico, Yearly, $18.00; Monthly, $1.80.

Entered as second-class matter Dec. 4, 1891, at the Postoffice at Los Angeles, Cal., under the Act of March 3, 1879.

FRIDAY MORNING, FEBRUARY 12, 1926. VOL. [illegible]

In the Forthcoming

Sunday Times

"World's Largest Newspaper"

HOW SMART ARE YOU?

Here's a mental test to measure your degree of intelligence. Psychologists say these tests will [illegible] ever-present problem of deciding what we are [illegible]

HOLLYWOOD HAS A NAVY!

Sea pictures are in great demand and Hollywood studios have reclaimed from the seven seas a motley collection of [illegible] lict schooners and other strange craft that [illegible]

A CONVICT TALKS ON CRIME

Confessions of a criminal who tried [illegible] living and finally landed behind the bars with some [illegible] on why crime doesn't pay.

LOS ANGELES AND PROHIBITION

What industrial leaders and workers of Los Angeles [illegible] the dry law, its effect, and their opinions [illegible] Volstead Act.

CALIFORNIA GREETS FLORIDA

How the Golden State feels toward its eastern [illegible] summarized in an article written for an eastern [illegible] reprinted in the Sunday Times with permission.

MAPPING ALASKA WITH PLANES

Second in importance and danger only to the [illegible] world flight is the expedition now being prepared by the United States Navy to map from the air more than [illegible] of wild Alaskan country.

OUR POETIC SOULS

If it is true that without poetry a nation [illegible] these United States appear to be safe, for, according to Whitaker, writing in the Sunday Magazine, our verse outnumber even the great army of would-be [illegible]

AROUND THE WORLD IN PICTURES

Fascinating pictures from everywhere—the latest creations—Valentine portraiture—Our marine [illegible] wonderful motion-picture section crowded with [illegible] fresh from cinemaland.

ITALY DECLARES INCIDENT ENDED

(Continued from First Page)

ties will leave Austria on account of the attitude adopted toward them, following Premier Mussolini's two speeches on the Upper Tyrol controversy. Dr. Moretti and Dr. Cavaldo, Italian post-graduate students at a famous Vienna eye clinic, left today hurriedly after their Austrian fellow-students had indicated that they are no longer welcome.

EVERY FASCIST ACT ASCRIBED TO PREMIER

[BY CABLE AND ASSOCIATED PRESS]

MILAN (Italy) Feb. 11.—Every important decision of the general executive committee of the Fascist party during the last three years has not only been inspired by Benito Mussolini, but actually been written by him. His brother, Arnoldo Mussolini, director of the Popolo d'Italia, is authority for this sidelight on the industry of Italy's dictator.

"It is irreverent to imagine," said Arnold Mussolini, "that the activities of the party could go on at a given moment independently of Benito Mussolini, without whom neither Fascism nor the regime it has created can exist today or could exist tomorrow.

SMOOTHING OVER OF DIFFERENCE URGED

[BY CABLE AND ASSOCIATED PRESS]

BERLIN, Feb. 11.—A mixture of "ignorance and brutal arrogance" is the comment on Premier Mussolini's speech today by the Taeglische Rundschau, which paper Mussolini referred to as the personal organ of Foreign Minister Stresemann.

The Rundschau was one of the few morning papers to take editorial notice of the Fascist chief's latest broadside in the Italo-German controversy over the treatment of the German-speaking population of Southern Tyrol.

The Lokal Anzeiger recognises that Mussolini adopted a politer tone than in his first speech but observes that he does not recede a bit from his standpoint regarding what the paper terms "the suppression of the minorities in Southern Tyrol."

The Deutsche Allgemeine Zeitung says:

"These new insults and charges cannot wipe out the impression that Mussolini's case is weak. It is time for a quiet survey of the differences."

The Berliner Vorwaerts, the Socialist organ, also pleads for a return to correct official German-Italian relations.

NITTI JOINS ATTACK

Former Premier Nitti of Italy, in an interview with the Paris correspondent of Vorwaerts, expresses conviction that the Southern Tyrolese will never be disloyal to Italy, provided they are treated fairly.

He remarks that there were never untoward incidents in the Tyrol while he was Premier and takes a slap at Mussolini by declaring that "only ignoramuses could dare to belittle German culture."

The measures taken against the Southern Tyrol minorities are much like those taken against Italian opponents to Fascism, he says. He pleads for friendship between the two peoples.

BILL FOR COLORADO RIVER SPAN OFFERED

[BY A. P. NIGHT WIRE]

WASHINGTON, Feb. 11.—The construction of a bridge across the Colorado River near Blythe is sought to be authorized under a bill introduced today by Senator Shortridge.

CAFE RECEIVER ASKED

[BY A. P. NIGHT WIRE]

CHICAGO, Feb. 11.—A bankruptcy petition asking that a receiver be appointed for the King Joy Lo Company, owners of the most widely known Chop Suey restaurants in the country, has been filed in Federal Court here. Debts are estimated at $30,000 and assets are undetermined, said attorneys for a linen company which filed the petition.

PENITENTIARY TERM FOR MOTOR [illegible]

HIT-AND-RUN [illegible] TO SERVE [illegible] SENTENCE

[BY A. P. NIGHT WIRE]

REDWOOD CITY, Feb. [illegible] Harry Court, [illegible] bile dealer, was [illegible] perior Court here [illegible] counts in connection with [illegible] ning down and killing of [illegible] kamp, 13 years of age. [illegible] pleaded guilty.

On the charge of [illegible] and render [illegible] a maximum sentence of [illegible] in [illegible] $5000.

On the second count, [illegible] manslaughter, he was [illegible] to an indeterminate [illegible] punishment is limited [illegible] one to ten years.

Court [illegible] admitted driving the [illegible] knocked the boy from [illegible] after authorities had [illegible] they believed the [illegible] woman. Information [illegible]

Daily Style Hint For Well Dressed Los Angeles

LOS ANGELES [illegible] Caber [illegible] Spring clothes [illegible] The name means [illegible] where the fleets [illegible] —or, as it really [illegible] life, the "big" [illegible] 16 to 20 [illegible] raise the [illegible] the hurler [illegible] ances [illegible] it. SO, "Caber" [illegible] and the fabric [illegible] hardy man. It [illegible]

SILVERWOOD

California Landmarks

Fort Mo[illegible] Monum[illegible]

[illegible] Place and [illegible] geles, on the [illegible] the first built by [illegible] Marines, the second by [illegible] Mormon Battalion. The [illegible] the scene of the [illegible] Independence Day [illegible] tion.

Los Angeles [illegible] strength is to [illegible] tem which the [illegible] helped to establish.

THIRTY-[illegible]

Import[illegible] After-Inve[illegible] Reducti[illegible]

COMMENCING Thursday [illegible] ing for a few days only. [illegible] exceptional character of the [illegible] offered—and the greatly [illegible] —we urge you not to miss

500 SU[illegible] & Overc[illegible]

in Late Sty[illegible] for Men & You[illegible]

INCLUDED are smart busines[illegible] golf suits, and overcoats of all [illegible] ats and overcoats for extra [illegible] included in good selection.

BECAUSE of the pr[illegible] long weather, our stocks are he[illegible] we are making room for in[illegible] spring merchandise whi[illegible] arriving daily.

$33.50 VALUES TO $50 [Including Navy Blue Herri[illegible]

$43.50 VALUES TO $65

"AN UNUSUAL OPPORTUNITY—D[illegible]

Harris & F[illegible]

STEIN-BLOCH SMART C[illegible] 635-39 South H[illegible]

HILL STREET

BUFFALO TREES TWO CAMPERS

Montana Men Finally Shoot Belligerent Bull and Escape

[EXCLUSIVE DISPATCH]

KALISPELL (Mont.) Feb. 11.—Hilaire and Jesse Richardson went to Rogers Lake to camp and fish. While there the sole surviving buffalo in this section, a gray-haired old veteran who has become a county character, treed the pair and took possession of their camp. In the end, say the men, fearing they would starve, they shot the old bull.

Their arrest followed and they face prosecution.

The bull belonged to the Conrad bison herd, once large, but finally reduced to this noted belligerent. The bull was valued at $300.

Mexicans Seize Liquor Runners and Contraband

[EXCLUSIVE DISPATCH]

DEL RIO (Tex.) Feb. 11.—First enforcement of the new edict against smuggling liquor from Mexico into the United States, issued by President Calles, according to customs authorities of that side of the border, occurred opposite Del Rio when a band of ten Mexicans, loaded with 5000 bottles of tequila, the fiery native intoxicant, were arrested by their own countrymen and placed in jail. They were about to cross the Rio Grande with their contraband goods. The liquor was confiscated by the Mexican government authorities.

be of great credit to us all. The election law has been passed and Gen. Lassiter is pushing the work forward as rapidly as possible.

"It is difficult to foresee the length of time it will take to finish the plebiscite, although the time has been set down as nearly as it was possible to do so in the law itself. No one, however, can foresee whether the time given will be sufficient, or whether it will be too much."

Concerning his personal plans, the general said:

"I am going to the hospital early next week or as soon as I can clear up a few matters with Mr. Kellogg, and some which are now pending in my own office. I will subject myself unreservedly to the course of observation and treatment which they know so well how to give at Walter Reed Hospital. Beyond that I cannot say at this time."

Important After-Inventory Reductions

COMMENCING Thursday and continuing for a few days only. Because of the exceptional character of the merchandise offered—and the greatly lowered prices—we urge you not to miss this Event!

500 SUITS & Overcoats in Late Styles for Men & Young Men

INCLUDED are smart business suits, 4-piece dress suits, and overcoats of all weights. Both suits and overcoats for *extra large* men are included in good selection.

BECAUSE of the prolonged warm weather, our stocks are heavy and we are making room for incoming spring merchandise which is arriving daily.

$33.50 VALUES TO $50 [Including Navy Blue Herringbones]

$43.50 VALUES TO $65

AN UNUSUAL OPPORTUNITY—DON'T MISS IT!

Harris & Frank

SELLS BLOCH SMART CLOTHES

635-39 South Hill

NEAR SEVENTH

FEDERAL FILM RULE ASSAILED

Abuse of Governmental Power Feared

Washington Censorship Hit by Judge Lindsey

Gutzon Borglum Tells of Artistic Outlook

[BY A. P. NIGHT WIRE]

CHICAGO, Feb. 11.—Secretary of State Kellogg and former Postmaster-General Burleson were taxed with "abuse of power" in a warning against excessive censorship in an address today by Prof. E. A. Ross of the University of Wisconsin before the National Motion-Picture Conference.

"It is inevitable," declared Prof. Ross, "that the motion picture, now a means of entertainment, will become a vehicle of ideas. A Federal government board empowered to censor moving pictures for adults would enable the party in power to choke off opinions opposed by favored political or economic groups. Witness the abuse of power by former Postmaster-General Burleson. Witness the present abuse of power by Secretary Kellogg. Witness the four years (1918 to 1922) of dissemination by the State Department of misleading propaganda about Russia."

The exclusion from this country of Countess Karolyi was an instance of "the abuse of power" he ascribed to Secretary Kellogg.

LINDSEY SUPPORTS ROSS

Judge Lindsey of the Juvenile Court of Denver applauded Prof. Ross's warning against censorship, declaring the professor's views were his own. "By no system of wet-nursing can you solve the problem of crime," said the judge.

Miss Maude Aldrich, chairman of motion pictures, W. C. T. U. believed Federal censorship was necessary to protect the young from false ideals.

"The picture producer is dallying over an olive on his plate when he might be tackling a pumpkin," Gutzon Borglum, New York sculptor, declared outside the convention chamber. "The moving-picture has tremendous artistic possibilities yet unrealized. The producers seem preoccupied with the box office. Well, even Old Bill Shakespeare thought of the box office but it is a mistake to suppose art will not pay. People will stand in line to see artistic pictures but there are too few such pictures."

Mr. Borglum said he was to address "the picture crowd" in Hollywood in the near future and hoped to awaken some of its members to their opportunities.

ORIENT TELLS NEEDS

Opportunities for better international understanding through constructive motion pictures were held out by speakers from the Orient.

"There is a great eagerness," said Dr. Charles W. Gilkerry, Chicago pastor, "among the youth of India to know what the younger generation in America is thinking about."

Dr. Gilkerry indicated that at present they formed their ideas in a large measure from travelers and from the moving pictures.

V. E. Charawamuttu of Ceylon, India, said the American industry apparently monopolize moving pictures in India and the films which reach India from this country are full of the worst side of society life.

"No respectable Indian lady ever goes to a motion-picture show," he said.

MEXICO HITS CHURCH FOR CRITICISMS

Situation Between State and Catholics Becomes Alarmingly Acute

[BY CABLE—EXCLUSIVE DISPATCH]

MEXICO CITY, Feb. 11.—Interest here is centered upon the situation developed between the Catholic church and state arising out of declarations attributed to the supreme Mexican prelate, Archbishop Mora Y Del Rio, attacking certain articles in the Mexican Constitution. These statements are now under investigation by the Attorney-General and undoubtedly an acute situation exists.

Yesterday orders were issued by the Attorney-General instructing government agents to nationalize church property, clerics, according to the Constitution, not having the power to hold property. This order is to be enforced, especially regarding much property at present ostensibly held by individuals, although the real owners are church interests.

Following this action last night a number of Spanish priests from various city churches were detained by mounted police, according to reports in the newspapers, then conducted to the railway station, and thence embarked for the port of Vera Cruz, where it is understood they will be deported today.

Although the religious laws apply to Protestant foreign clergy, as well as to Catholics, no apprehension exists among the Protestants in view of the fact that the government's policy in the past has had to do only with the Catholics.

CHIEF COMING SOUTH

Governor Will Spend Week in South on Business

[EXCLUSIVE DISPATCH]

SACRAMENTO, Feb. 11.—Gov. Richardson announced today that he will leave for Los Angeles on Saturday and expects to spend the following week in Southern California. He will be accompanied by his private secretary, Harry Lutgens.

Gov. Richardson will attend a meeting of the Board of Regents of the University of California in Los Angeles on next Tuesday, and also will attend the opening of the Orange Show at San Bernardino during the week.

While in Los Angeles, Gov. Richardson plans to look over the field of applicants for the two vacancies on the Superior bench of the county.

LISTERINE checks for daily use. Cleanses, soothes and heals. Druggists.

ROYAL MOTHER IDOLIZES SONS

Social Affairs of Minor Importance

[P. & A. Photo]

Viscountess Lascelles and Her Children

[BY CABLE—EXCLUSIVE DISPATCH]

LONDON, Feb. 11.—One of the most devoted and happiest mothers in England is Viscountess Lascelles, formerly Princess Mary, daughter of King George and Queen Mary.

She spends several hours each day playing with her two sons, George and Gerald, and allows no social engagements to interfere with her duty to her boys.

ADMITS VILLA HEAD QUEST

Chicago Criminologist Says "We Want to Know What Greatest Criminal's Bumps Show"

[EXCLUSIVE DISPATCH]

CHICAGO, Feb. 11.—Reports from Mexico City that "an eccentric Chicago millionaire interested in criminology" financed the recent theft of the head of Francisco Villa from his grave in Parral may be based on truth, it developed today.

Dr. James Whitney Hall, noted alienist and criminologist, admitted that "there has been considerable talk of getting hold of Villa's skull and brain for study."

"We want to see what the bumps show," he said. "I suppose Villa was the greatest criminal of the age and, of course, that fact gives his head scientific value."

"To whom do you refer when you say 'we'?" Dr. Hall was asked.

"Oh, I can't reveal the names of my associates," he said.

The alienist flatly refused to discuss the matter further or to develop the implication that he knows something about the bandit's head.

Villa's grave was robbed the night of the 5th inst. Five men dug up the concrete coffin in which the body of the bandit chief was placed in 1923, after malcontents of the Villa band had murdered their leader. They smashed in one end of the coffin, decapitated the body and fled.

Near the grave a note was found next day. It said Villa's head was being taken to Columbus, N. M. Villa and his band raided Columbus in 1916, provoking the punitive expedition that Gen. Pershing led into Mexico.

MEXICAN PAPER SAYS HEAD CHICAGO BOUND

[BY CABLE—EXCLUSIVE DISPATCH]

MEXICO CITY, Feb. 11. — According to an article in El Universal Grafico, an unnamed Chicago millionaire is behind the plot that resulted in the decapitation of the body of Francisco Villa, famous bandit, at Parral last week. The article asserts that "the fiercest head that ever existed in Mexico will be used for scientific research work in a Chicago laboratory. It adds that one American and one Mexican, held by the authorities in Parral, charged with having opened the chieftain's tomb and cut off his head are only blinds.

Villa's head, says the account, has already crossed the border and is well on its way to Chicago.

ABSENCE OF CANADA LINE GUARD TOLD

Police Official Testifies Quebec Lacks Protection Against Smugglers

[EXCLUSIVE DISPATCH]

OTTAWA (Ont.) Feb. 11.—Preliminary hearing by the special smuggling inquiry committee of Canadian Parliament revealed that the Quebec-United States border alone of all international points was without customs patrol by the Royal Canadian Mounted Police.

Examination of Commissioner Cortland Starnes of the Royal Canadian Mounted Police featured yesterday's sitting. Col. Starnes brought a number of files dealing with investigations by his forces on behalf of the customs department. These included a number of drug and smuggling cases.

The commissioner was asked whether cases were dropped on instructions from somebody after seizures had actually been made. Col. Starnes could give no information, but was willing to produce his monthly reports. The R.C.M.P. did not prosecute, but reported to the department administering the act.

Col. Starnes said that the detachment stationed at Pillinsburg, Que., on the international border, had been removed three years ago. He did not know why. Perhaps for reasons of economy.

REALTY MEN OF BAY CITY HEAR YOUNG

Lieutenant-Governor in Address Gives Version of State's Needs

[BY A. P. NIGHT WIRE]

BERKELEY, Feb. 11.—New highway construction, forest conservation and water storage and distribution are the three vital problems confronting the people of California, Lieut.-Gov. C. C. Young declared in an address before the annual meeting of the Berkeley Realty Board here tonight. Young is a candidate for Governor.

"For the first time in many years, the building of new State roads has practically ceased in California," said Mr. Young. "Our three highway bond issues have been expended, no new funds or sources of income have been provided, and we have been brought to a standstill. This must not be, as it costs the State more to do without improved roads than it costs to provide them.

"Our second great problem is forest conservation and the protection of the watersheds at the sources of our streams. No better investment could be made than the proper cutting of fire lanes, a more thorough patrolling of forest and brush lands, the providing of sufficient manpower to combat the annual fire menace, and the adopting of a consistent forest conservation policy.

"It is proposed to create the largest water storage the world has ever seen at Boulder Canyon, an enterprise, which will cost $180,000,000, will supply a great water district. This splendid public project seems now about to be realized. We in the north have commenced the important task of bringing to our cities an adequate supply of water.

"California is a State of splendid possibilities, and it is only in accordance with sound business principles that a sane and business-like solution should be directed to these three great problems."

GUN AND MICROPHONE LOCATE SEA DEPTHS

NEW DEVICE, ELIMINATING NEED FOR LINE, USED ON FRENCH SHIPS

[EXCLUSIVE DISPATCH]

NEW YORK, Feb. 11.—A new device for location of sea depths was brought here on the French liner Paris. It is known as Le Sonde Behm and is a German invention. Capt. Ernest Maurras, commander of the ship, explained the instrument which, if successful, will do away with the unraveling of thousands of fathoms of line to determine the depth of the sea.

The apparatus consists of a gun and microphone. The gun, on the port side, fires a projectile which explodes one fathom below the water. The detonation is recorded by the microphone, which is attached to the forward section of the keel beneath the water line. And this is transmitted to the instrument on the bridge, operating a dial.

When the cartridge strikes the ocean bed there is another sound, which the microphone also records. The dial on the bridge gives the depth.

COOLIDGE MAY MEDIATE STRIKE

Coal Miners and Operators Consider Plan

President Will be Judge if Intercession Fails

Men May Return to Work Pending Decision

[BY A. P. NIGHT WIRE]

WILKES-BARRE (Pa.) Feb. 11. It was learned here tonight on reliable but unofficial authority that the plan of settlement of the anthracite strike under consideration in Philadelphia substantially is as follows:

First, that President Coolidge be invited to mediate the differences between the miners and operators.

Second, that pending the mediation by the President the miners shall return to work or under certain conditions remain on suspension until the decision is made known.

Third, that in the event the mediation decision is unsatisfactory President Coolidge shall be asked to sit as a judge and make a decision on the question at issue.

This decision to be binding on both sides with the proviso that either side may appeal on questions of fact within ten days.

BOTH SIDES IN SESSION IN PHILADELPHIA

[BY A. P. NIGHT WIRE]

PHILADELPHIA, Feb. 11.—Efforts to bring to an end the long anthracite suspension are being made here with indications that a settlement may be reached tomorrow. Operators and miners with authority to reach an agreement are here and the full scale committee of the miners, which would have to ratify any understanding arrived at by the negotiators, has been summoned to be in Philadelphia tomorrow at 9 a.m.

The operators were behind closed doors at the Ritz-Carlton Hotel all day and across the street in the Bellevue-Stratford the subcommittee of the miners' scale committee also sat in secret throughout the day.

The spokesman for the miners said there was nothing to make public. The only positive statement made was that the miners during the day were not in communication with Washington. The spokesman for the operators was equally reticent but gave an emphatic "no" when asked the same question whether operators were in touch with the Federal government representatives.

It was reported that during the day information looking toward a settlement was conveyed to each side.

There were many reports, also, regarding the terms of settlement. The best information obtainable, however, was that the old wage scale would form the basis of settlement with some additions to satisfy both sides.

LABOR SECRETARY SEES COOLIDGE ON COAL STRIKE

[BY A. P. NIGHT WIRE]

WASHINGTON, Feb. 11.—Hope for a renewal of negotiations between the anthracite miners and operators to bring an end of the strike which now has equaled the longest hard-coal stoppage on record, was brought more plainly to the surface than ever today in government circles most intimately in touch with the situation.

Just what will emerge from official conferences and utterances today on the subject was not evident. Likewise, there were no indications that President Coolidge will abandon his hands-off policy.

Secretary of Labor Davis conferred with the President at the White House on the situation and Congressional debate again touched upon the subject. The Republican steering committee of the House also decided to hear five Republican members tomorrow on their reasons for suggesting immediate action on coal legislation by the House Commerce Committee.

Representative Tilson of Connecticut, the Republican leader, told the House that it was time that "loose talking" stopped and he called on those who believed the President or Congress should settle the strike to "take pad and pencil and draft a law that is constitutional, and that will end the coal strike now."

REMEDIES PROPOSED

The speech drew a reply from Representative Fish, Republican, New York, who declared it was "absurd to contend that no legislative remedy has been proposed."

The House Republican steering committee will hear tomorrow Representatives Fish, Wainwright and Tolley, all of New York, and Gibson, Vermont, and Treadway, Massachusetts.

Representative Somers, Democrat, New York, who circulated the petition for a House Democratic caucus to place the party on record as favoring immediate coal legislation, declared in a statement that the decision of the Republican steering committee "to at last take up coal indicates that the pressure brought to bear since the strike started five months ago has had its effect."

HALF OF ILLINOIS MINERS IDLE DESPITE SEASON

[BY A. P. NIGHT WIRE]

SPRINGFIELD (Ill.) Feb. 11.—Hardly more than half the 90,000 miners of Illinois are now at work, despite the anthracite strike and the winter season, it is estimated by responsible officials of the Illinois Mine Workers.

Those who are still at work are employed from one to six days a week, but 25,000 to 45,000 have quit mining in Illinois. Some have gone to Michigan automobile factories, others to nonunion fields of Kentucky.

This condition, mine officials have said, is due to increasing competition of nonunion fields and introduction of machinery.

Pointing to the great surplus of workers, Frank Farrington, president of the Illinois Mine Workers, has advised local unions to refuse new members, other than sons of active miners.

BUILDING $500,000 TANK

STOCKTON, Feb. 11.—Work has started on a huge concrete fuel oil tank for the Southern Pacific Company at Tracy, to cost $500,000. Bent Bros., Exchequer dam builders, are the contractors. The tank will be 600 feet by 1300 feet in size and will hold 3,000,000 barrels of oil. It will be completed in 100 days. One hundred men are employed in the work, together with 400 mules.

Emily Huntington Miller

. . . well known pianiste and teacher of South Pasadena, uses the

STEINWAY

THE INSTRUMENT OF THE IMMORTALS

Emily Huntington Miller who belongs to a family of musicians and whose Steinway piano is the tenth Steinway in the family . . . is more than enthusiastic about her Steinway.

"It is impossible to find new ways or words in praising the Steinway piano. To me, my Steinway is the most perfect of all instruments of its kind. Its rare beauty and brilliance of tone is distinctive of the Steinway and makes it the ONE ideal piano. With the possession of a Steinway Grand I feel the greatest joy and pride"

—Emily Huntington Miller.

BIRKEL MUSIC COMPANY

The Home of the Steinway and Duo-Art reproducing pianos

446-48 SOUTH BROADWAY Telephone Bryant 2402 W. SEVENTH

Featuring LARGE-POUCHES

Sensibly Priced

$2.95 to $20

Just the right bag in Just the right shade LEATHER or FABRIC will complete and lend a deft touch of smartness to your new spring outfit

HAND-BAG ETIQUETTE featuring Just the Right Bag

SEE OUR WINDOWS

Arnold Ross Co.

Allwable luggage that lasts

425 W. 7th St.

"The Hand Bag Mecca"

A Great Offer To Chronic Rheumatic Sufferers

Money Back if Allenrhu Fails to Do You More Good Than Anything You Ever Used.

"It does not matter to me whether you are disabled with cursed rheumatism or have only occasional twinges," says James H. Allen. "I know that Allenrhu, my own discovery, will stop the agony, do away with the gnawing pains and reduce the swollen joints."

"I know it will dissolve the uric acid deposits that have become deeply imbedded in joints and muscles and quickly drive every trace of rheumatism from your body. I know this because I was crippled for years and many times was unable to work, and Allenrhu made a well, robust, healthy man of me."

"I know because since I cured myself, hundreds have taken Allenrhu and speedily rid themselves of this agonizing disease."

Allenrhu is no laggard; it starts right in at once; it gets into the blood, searches out the poisonous uric acid deposit and in two days starts to drive the concentrated impurities that cause rheumatism, out of the body through the natural channels.

James H. Allen, of 26 Forbes St., Rochester, N. Y., the discoverer of Allenrhu, desires all sufferers to know that he does not want a cent of anyone's money unless Allenrhu decisively conquers this worst of all diseases.

With this understanding he has instructed Los Angeles Druggists and druggists everywhere to guarantee it in every instance.—[Advertisement.

No Newspaper Anywhere Prints as Many Want Ads As Does the Los Angeles Times

ARCTIC PLANES REACH SEATTLE

Steamer Will Carry Huge Fokkers to Alaska

Expedition's Chief Flyer on Way to Fairbanks

Snow Motors Division to Start Trip Soon

[EXCLUSIVE DISPATCH]

SEATTLE, Feb. 11.—The Fokker airplanes which Capt. George H. Wilkins will use on his polar flights today were being unloaded from the chain of freight cars on which they crossed the continent from Hasbrouck, N. J., for transfer to the steamer which will carry them to Alaska. The huge wings, wrapped in thousands of yards of quilted felt, completed their transcontinental journey without mishap in thirteen days, escorted by Sergt. C. M. Wiseley, chief airplane mechanic to the expedition.

Capt. Wilkins arrived yesterday with Maj. Thomas G. Lanphier, the United States Army's unofficial observer with the expedition. Other personnel awaiting them included Ray Howard, Fokker engineer, and Andrew Hufford, Wright engine mechanic. All will sail for Seward, Alaska, on Saturday. Carl B. Eielson, the expedition's chief flyer, is on his way to Fairbanks, where he will prepare the temporary hangars for the airplanes.

The snow motors division of the expedition, which will carry the fuel and oil for the airplanes overland to Point Barrow, will leave Fairbanks within a few days.

BLIND POET'S BRIDE INSPIRES

Works of Youth Attracting Attention

[P. & A. Photo]

Mr. and Mrs. E. H. Friberg

[EXCLUSIVE DISPATCH]

BOSTON, Feb. 11.—Blind since he was 7 years of age, E. H. Friberg is attracting wide attention through his poetry, a volume of which has just come from the press. He is a recent graduate of Boston University, where he met his bride, whom he married last November and to whom he gives credit for being the inspiration of much of his verse. He is only 24 years of age.

OAK KNOLL Marino

An exclusive Home Section

A BEAUTIFUL setting, not only for an elaborate home, but the ideal place for a modest home—

Wide boulevards, with ornamental lights and lined with cocoa plumosus palms—

Ocean breezes without fog—

The world-renowned Huntington Library, Art Gallery, 560-acre Park—

All these features, and others, create at Oak Knoll Marino a most desirable and inspiring environment.

Large Homesites at Small Cost

60x175 ft., as low as $2750

75x165 ft., as low as $3550

Come out North Broadway and Huntington Drive—30 minutes from Seventh Street

THE FRANK MELINE CO.

"I think San Marino is one of the finest places to the world in which to live, and will soon become a fine residential city."
HENRY E. HUNTINGTON

AUCTION SALES

Los Angeles Auctioneers' Association Official Bulletin

65-YEAR LEASE

Strategic BUSINESS Corner

AT ENTRANCE TO 3RD-STREET TUNNEL

N.W. CORNER 3RD AND FLOWER STREETS

Lot 55x120 with 80-Room Apartment House Completely Furnished and 4 Store Buildings

AT AUCTION On Premises 11 a.m., Today, Feb. 12th

This property offers one of the finest investment and income possibilities in the city of Los Angeles. Only 3 blocks from 3rd and Broadway, the center of the down-town business district, close to the New Civic Center. With present buildings there is a splendid income with future income almost unlimited.

MAXIMUM RENTAL ONLY $500 PER MONTH WITH 15-YEAR OPTION TO BUY

See Auction Display Ad for detailed description of lease, or examine the original at my office.

W. DWIGHT HAMMOND

Auctioneer

HOlly 8715

Office 625-628 N. Western Avenue, Los Angeles

ARMY MEASURE STARTS DEBATE

House Halts Work to Argue About Court-martials

Penalties During War Held Out of Proportion

Military Force Retained at Present Strength

[BY A. P. NIGHT WIRE]

WASHINGTON, Feb. 11.—Consideration of the War Department appropriation bill served as a vehicle today for the House to engage in a general debate on various army activities, the recent court-martial of William Mitchell coming in for a share of the discussion.

After approving a section of the measure providing for maintenance of the Army at its present strength —11,140 officers and 118,583 enlisted men—for another year, the House paused for debate, and later adjourned without approving a section carrying $70,000 for court-martial expenses, of which amount one-half is for the Mitchell trial. Consideration of this section will be the first order of business tomorrow.

TRIAL HELD SHAME

Representative Blanton, Democrat, Texas, termed the Mitchell trial as "farcical" and asserted it was a "shame" that the people had to pay $85,000 for such an "exhibition," while Representative Rankin, Democrat, Mississippi, urged that Congress order an investigation of all court-martial trials during the World War.

"The punishments meted out," he said, "frequently were out of all proportion to the offense. Most of those sentences undoubtedly should be reduced."

While Representative McLaughlin, Republican, Michigan, expressed doubt as to whether accused military men always were properly defended, Representative Simmons, Republican, Nebraska, maintained that they were "as well defended as prosecuted."

CRUEL PUNISHMENT

Representative Laguardia, Socialist, New York, offered and then withdrew an amendment to require general staff officers to spend at least three hours a month in the air in an airplane. Representative Wingo, Democrat, Arkansas, asserted this requirement "would be cruel and unusual punishment."

"Oh, they wouldn't have to pilot the plane," replied Mr. Laguardia. "They would go up as passengers."

He withdrew the proposal after Representative Anthony, Republican, Kansas, in charge of the bill, made a point of order against it as unauthorized legislation.

TAX ON ALL MEN URGED FOR RUSSIA

Woman Ambassador Offers New Scheme to Provide National Alimony Fund

[BY CABLE AND ASSOCIATED PRESS]

MOSCOW, Feb. 11.—Discussing proposed changes in the soviet marriage code Madame Kollantay, Russia's militant woman Ambassador to Norway, suggests the creation of an "alimony fund," derived from direct taxation of all men in the country out of which abandoned mothers and their babies may be supported. This, she says, would be a much less degrading form of support than the existing plan, which makes it obligatory for divorced fathers to provide for their former wives and offspring.

Madame Kollantay asserts that, for the peasantry, marriage represents a real producing factor, because the country woman helps her husband to produce goods, whereas, for the manual workers, matrimony means only a consuming element, in that the city woman only helps her spouse consume what he earns. On the theory that social conditions in Russia vary widely, she proposes that the conditions of the marriage contract should also vary for different classes. She would have one contract for peasants, another for manual workers, and a third for soviet officials with different requirements for each category.

Governor Opens War on Arizona Colony Scheme

[EXCLUSIVE DISPATCH]

PHOENIX (Ariz.) Feb. 11.—That negro colonization in the Vicksburg section of Yuma county is a palpable fraud was declared today by Gov. Hunt in a letter addressed to Federal and county authorities, with a request for action. Attached was a report made for the Governor by Ira W. Wagnan, who states that Frank Rose of the Carlton Farms Company, Los Angeles, has located thirty-five negroes, most of them with families, on an unsurveyed township, receiving a fee of $1 an acre.

Rose is asserted to have told the settlers that money had been appropriated for the Boulder Canyon Dam, from which water would be available by May, 1926. He also is said to have promised a Southern Pacific branch railroad, a schoolhouse, a cotton gin and highways. On the basis of these hopes, many of the settlers are said to have built substantial homes and to have made other improvements. As the land is arid and the season has been dry, many have been compelled to leave and seek employment elsewhere.

Greek Peddler Arrested After Five-Year Hunt

[EXCLUSIVE DISPATCH]

BOSTON (Mass.) Feb. 11.—Louis T. Poulos, a fruit peddler, sought for five years by authorities of this country and Greece, was taken into custody by Patrolmen Henry Smith and John Sexton as he was walking along Winter street with a basket of choice bananas and organes on his arm.

The Federal authorities of America want Poulas for violation of the immigration laws. In Greece he is wanted in connection with the murder of Maria Sinou, 19 years of age, who was found with her throat cut, on May 2, 1920, in a township called Skoupi. The girl was murdered after a courtship of several months with Poulos.

To Stop a Cold in One Day

Take Laxative BROMO QUININE Tablets. The Safe and Proven Remedy. (The First and Original Cold and Grip Tablet.) Signature of E. W. Grove on the box. 30c

TWO CENTS COST TOTAL OF $250

Pennies Placed in Fuse Box Lead to Slight Blaze

[EXCLUSIVE DISPATCH]

SAN ANTONIO (Tex.) Feb. 11.—Two pennies caused an expense to the city of approximately $250.

Having just moved into a house on Vitra street, Mrs. O. B. Ellert placed the one-cent pieces in the fuse box in order that the electric lights would burn. Little damage to the house resulted from the short circuit.

Every run costs the fire department about $250, however, Fire Chief Barran explained.

Priest Appeals From Sentence on Auto Charge

[BY A. P. NIGHT WIRE]

BIRMINGHAM (Ala.) Feb. 11. Rev. John A. Bratton, pastor of the Woodlawn Catholic Church, today appealed from a sentence imposed upon him in Police Court late yesterday following his conviction upon a charge of driving an automobile while intoxicated. He was fined $100 and suspended from driving for six months.

He was arrested Tuesday by policemen who said the minister's car "was wobuling" and had the appearance of having been in a wreck. The policemen testified that Rev. Bratton was intoxicated.

A woman parishioner, who was a passenger in the car, testified that the priest was not intoxicated.

TEXAS PRISON FUNDS TO GET OIL ROYALTIES

[BY A. P. NIGHT WIRE]

AUSTIN Tex.) Feb. 11.—Gov. Ferguson today prepared to place her prison system in the oil business. The Roxanna Oil Company of Houston announced that it had leased two prison farms in Brazoria county, Texas, for $44,928 and one-eighth royalty. Twenty-two thousand acres are involved. It is believed that the proposed oil operations will bring a substantial surplus into the prison coffers, which for years have been empty.

Board Rejects Dollar Line Bid on Five Vessels

[BY A. P. NIGHT WIRE]

WASHINGTON, Feb. 11. — The Shipping Board rejected today the $2,000,000 bid of Stanley Dollar for purchase of the five liners of the Admiral-Oriental Line operating out of Puget Sound ports to the Orient.

The board approved the recommendation of President Crowley of the Fleet Corporation in rejecting the bids on the ground that the offer was not responsive to the advertisement of the ship for sale.

Mr. Crowley was authorized to negotiate with Dollar or any other prospective purchasers to obtain better offers for the ships and was directed to report back to the board within ten days.

LETTER FROM PRIEST DISAPPEARANCE CLEW

MISSING CLERGYMAN TELLS OF SUFFERING PAINS IN HIS HEAD

[BY A. P. NIGHT WIRE]

KANSAS CITY, Feb. 11.—A letter written by Rev. Francis E. Hagedorn, missing Catholic priest, to his parents, in which he complained of being under "an awful strain" from overstudy, has given strength to the theory that he has suffered mental aberration.

The letter was brought here yesterday by his brother, Tony Hagedorn, of Pierce City, Mo. It was dated last Saturday, the day the priest disappeared. Father Hagedorn's brother, who was accompanied here by a brother-in-law, was unable to give any reason for the disappearance other than that in the letter.

In the letter Father Hagedorn said he suffered severe pains in his head "that just knock me."

"I have simply got to have it tended to," he wrote. "And now the bishop is short of priests and needs all the help that I can give, but I'm afraid of that pain, no matter how trifling it is. I don't want you to worry, for it is not serious, understand."

DIVISION ON SANTA FE TO HAVE HEAVY RAILS

[EXCLUSIVE DISPATCH]

FLAGSTAFF (Ariz.) Feb. 11.—New rails are being shipped along the mountain division of the Santa Fe. Steel gangs will be at work soon relaying much of the track with 110-pound rails, twenty pounds heavier than most of those used at present. About $2,000,000 will be spent upon this work during 1926. It is probable also that work will be begun soon on double tracking the line between Winslow and Gallup.

WILL STUDY ARMY SCHOOLS

[BY CABLE AND ASSOCIATED PRESS]

DUBLIN, Feb. 11.—Minister of Defense Hughes has announced to the Free State Senate that it is the intention of the government to send a delegation of officers to the United States shortly. They will inquire into, and report on the best means of equipping schools in which to train Free State army officers.

SCOTCH SCIENTIST DROWNS

[BY CABLE AND ASSOCIATED PRESS]

DUNDEE (Scotland) Feb. 11.—James Fairlie Gemmill was found drowned in the Firth of Tay yesterday. He was professor of natural history at University College and was widely known as a scientist.

WOMEN. Douche daily with LADOL. Antiseptic. Prophylactic. Deodorant.

PARIS RADICALS FALL INTO LINE

Accept Modified Proposal on Bond Question

Shifting of Positions Features Chamber Session

Budget Balance Needed to Ward Off Crisis

[BY CABLE AND ASSOCIATED PRESS]

PARIS, Feb. 11.—The shifting of positions in the conflict over the financial restoration measures continued in the Chamber of Deputies today. The Radicals accepted a modified system for the transformation of bearer bonds to nominative bonds, while the Socialists reserved their decision.

The tax on agricultural profits on which a compromise was reached yesterday again came up and was adopted.

Both the government and the Chamber were much impressed by representations made by delegates from different Senate groups that unless the Senate is very soon put in possession of measures to balance the budget the situation will become critical. It was the action of the Senators that had the greatest effect on the Finance Committee of the Chamber when that body met this morning to consider a compromise proposal with respect to bonds, presented by Finance Minister M. Doumer.

The Radicals at once decided to accept this proposal, but the Communists and Socialists put through an adverse motion. M. Lamoureaux, reporter of the committee, thereupon left the committee room with the intention of resigning, but the Radical leaders induced him to return. The previous action of the committee was reversed, and the Doumer compromise adopted. This plan gives preference to nominative bonds, but leaves the issue of bonds to bearer optional.

CREW REACHES SHORE FROM WRECKED SHIP

[BY CABLE AND ASSOCIATED PRESS]

HALIFAX, Feb. 11.—The British steamer Harold Casper, bound from an English port to New York, grounded on the south side of Sable Island near East Light last night and today was breaking in two and rapidly filling. Capt. Harkinas and his crew of twenty-seven men reached shore safely in the ship's boats.

THOUSANDS FACE BALDNESS and Don't Know It

Working Almost Secretly, Destructive Bacteria of "Alopecia Pityrodes" Spread Disease Through the Scalp Which Brings Baldness in from Two to Seven Years. Now Recognized as Cause of 85% of Baldness.

Only Effective Remedial Agents Known to Science Now Combined in Remarkable New Formula by Prof. John H. Austin, Over 40 Years a Hair and Scalp Specialist.

RECORDS carefully kept over a period of years by Prof. John H. Austin, nationally known hair and scalp specialist, show that a great percentage of people are afflicted with "Alopecia Pityrodes," a serious scalp trouble which is a forerunner of baldness. Many people mistake this affliction for common dandruff, because the bacteria quietly carry on their destructive work from two to seven years before any decided loss of hair is noticed and the first sign of baldness appears.

Neglect

The Warning

How Alopecia Pityrodes Destroys Healthy Hair

This trouble starts with a scaling of the scalp, sometimes slight, commonly called "dandruff," sometimes abundant, producing thick, grayish-white, greasy scales —which leads to falling of the hair. This stage lasts from two to seven years as a rule. Then, as the bacteria multiply by the million, the falling of the hair increases rapidly, and in time the top of the head becomes entirely bald.

One of Nine Famous Hair Discoveries

Of nine tested formulas developed by Prof. Austin and his private practice, only one, known as Formula G, proved remarkably successful. Practically stopped the progress of the disease, restored the scalp to normal condition and promoted a growth of new hair.

Secret of Success Formula G

This remarkable formula, the only known to Science as capable of the treatment of Alopecia Pityrodes in the early stages, can be mastered in full strength. Formula G is packed in glass containers to make treatment easy and convenient. Formula G penetrates to the roots of the hair, attacks and destroys the bacteria, stops scaling and stops falling hair, relieves dandruff, restores the hair roots to normal growth, etc. No matter how severe the trouble, no matter what the cause, etc., you have the full benefit of Formula G. Get it at any reliable druggist. Formula G is a scientific success. Always in stock at Owl Drug Stores.

Prof. John H. Austin's Formula G

AT ALL DRUGGISTS

Magnitude IS an Attraction—

that's why people read Times Want Ads

to Home, Golf and Peaceful Beauty

Just a step from down town Los Angeles—just on the edge of the congested district of this great city and yet well within the metropolitan area is CHEVY CHASE.

Hidden in the lap of wide encircling hills, completely out of sight of any suggestion of the crowded city, it lies with its 1600 acres of tree clad beauty rapidly taking shape as the most magnificent residential park ever conceived in America.

Emerald green fairways of the new golf course promise health and frequent opportunities for play to the city business men whose new and beautiful homes are lifting their red roofs above the tree tops in ever increasing numbers.

And yet with all its unequalled advantages, Chevy Chase is not by any means beyond the reach of the average family. An investigation of the cost of these beautiful wide homesites will astonish you when compared with the cost of any ordinary square narrow building lot in the older residential sections of Los Angeles, Hollywood or Pasadena.

A drive to Chevy Chase is always convenient and it will undoubtedly establish a new standard in your mind of what a real home community should be.

Chevy Chase today offers view homesites with trees as low as $1,550. Homes with frontage on Chevy Chase Drive 80 ft. wide. Large estates of acreage property on convenient terms.

Bert Farmer Inc.
OFFICE IN CHEVY CHASE

Please mail me your new illustrated folder.

Name .....

Address .....

Chevy Chase

FROM LOS ANGELES: Drive to Glendale via Glendale Blvd., then north on Brand Blvd. to Colorado Blvd., then east on Colorado to Chevy Chase Drive, then north to Tract Office.

FROM HOLLYWOOD: Drive to Glendale via Los Feliz Blvd. to Brand Blvd., then north on Brand Blvd. to Colorado, then east to Chevy Chase Drive, then north to Tract Office.

FROM PASADENA: Drive to Glendale via Colorado Blvd. to Chevy Chase Drive, then north on Chevy Chase Drive to Tract Office.

SEE MAP.

UNITING FOUR GREAT COMMUNITIES

GLENDALE FLINTRIDGE PASADENA LOS ANGELES

Undefeated California Quintet Here Today

SPORTS
The Los Angeles Times
FRIDAY MORNING, FEBRUARY 12, 1926.

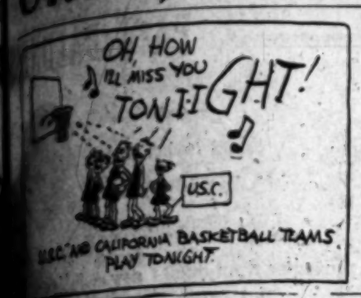

FRIENDLY ENEMIES TONIGHT

When the California and U.S.C. basketball teams hook up this evening at the Olympic Auditorium two men in the limelight will be Bill Higgins, top, and Manual Laraneta. Higgins is the bright and shining star of the Bruins. Laraneta, while not a good shot, plays a whale of a game at guard for the Trojans, his never-say-die attitude stopping a lot of rushes on the part of his opponents.

TAKE ON U.S.C. SQUAD TONIGHT

'Ring' Price Brings Charges for Two-Game Series

Bound to Win Over Trojans This Evening

Up Against Branch Tossers Tomorrow Night

BY BRAVEN DYER

Dr. Clarence Price, with less than this morning with the University of California basketeers, now on the Padre and stopping at Alexandria. The Bruin cagers have lately come under a cloud of much promise by virtue of being appointed by head coach at Berkeley, succeeding the late Andy Smith. A New Mexico here calls for the coming of U.S.C. tonight in celebration of a simi-

(Continued on Page 2, Column 7)

CHICAGO CUBS ON WAY WEST

Bruins Off for California and Spring Training

Windy City Athletes Arrive at Catalina Sunday

Hurler Pence Only Hold-out on Visitors' Outfit

[EXCLUSIVE DISPATCH]

CHICAGO, Feb. 11.—The first squad of Cubs—recruits and some veterans—gave spring training an early start this morning. Eighteen athletes and a retinue of a dozen more left on a Santa Fe train at 9:45 a.m.

JOE McCARTHY

The departure was marked by an incident unusual in baseball annals. A rookie holdout failed to show up. This was Russell Pence of Marine, Ill., a big right - hander, who pitched for Dallas last season. He is not satisfied with the terms and is the only player who hasn't signed a contract.

Ernest Holman, a recruit infielder, stayed behind to have his arm treated. He will join the squad later. Outfielder Mandy Brooks appeared at the depot just in time to catch the rattler and he will occupy Pence's pew in the Harvey eating houses en route to the Coast.

ARRIVES SUNDAY

The squad will arrive at the Catalina Island camp Sunday and there will be work for them to do Monday. They will meet Manager Joe McCarthy and eleven of their comrades at Los Angeles.

Coach Jimmy Burke was un-

(Continued on Page 2, Column 3)

ROW LOOMS OVER NET MATCH

FANS FAVOR HUFFMAN TO BEAT SHARKEY IN BATTLE TONIGHT

EDDIE HUFFMAN

[EXCLUSIVE DISPATCH]

NEW YORK, Feb. 11.—Jack Sharkey, Boston heavyweight, and Eddie Huffman, that hard-hitting young man from California, are primed and ready for their ten-round scuffle in Madison Square Garden tomorrow evening. Eddie wound up his training at Stillman's gymnasium this afternoon before a large and enthusiastic audience.

Most of the critics who watched his concluding flourishes were of the opinion that he has improved wonderfully since his great struggle with Ad Stone over in Newark, a few weeks ago. His work in the gymnasium has been sufficiently impressive to make him a favorite in the betting over his Boston rival although the margin is rather slight. In boxing circles tonight the boys were betting 7 and 8 to 5 that Huffman is awarded the decision.

STATE PREP MEET HERE

Annual California Interscholastic Track-and-Field Championships at Coliseum May 8

For the second time in three years Los Angeles will be the scene of the State interscholastic track-and-field championships, according to an announcement made last night by Zack Farmer, manager of the Coliseum, where the meet will be held. The affair will be staged May 8 with more than 150 high school athletes from all over the State entered.

Los Angeles gets the meet again this year because Sacramento waived its claim to the annual affair when the Solons decided their facilities were not adequate for the staging of such an important athletic event. Stanford was the scene of the meet last year, while Los Angeles had it the year before. In the regular order of events this city would not get the event again this season but when Sacramento dropped out of the running the Coliseum was selected.

Dates for many other important meets were announced last night by Coliseum officials. The season will open the 20th inst. with the University of Southern California meeting Occidental College. It will close about May 23, with a A.A.U. event for an industrial league that is being formed.

The big event of the season will be the A.A.U. championships, which are scheduled for May 15. Another blue ribbon meet will be the University of California against the University of Southern California on March 20.

The complete schedule follows:
February 20—U.S.C. vs. Oxy.
February 27—A.A.U. open relays.
March 20—U.S.C. vs. California.
March 27—A.A.U. high school relays.
April 3 — Southern California Conference championships.
April 10 — U.S.C. vs. Olympic Club.
April 14—City high school preliminaries.
April 16 — Junior city high school preliminaries.
April 17—City League finals.
April 24 — Southern California C.I.F. preliminaries.
May 1—C.I.F. Southern California finals.
May 8 — State interscholastic championships.
May 15—A.A.U. championships.

FILM FIRMS PROTEST EXCLUSION FROM COURT

Appeal to Lawn Tennis Body for Right to Take Photos; Rain Again Halts Play

[BY A. P. NIGHT WIRE]

NEW YORK, Feb. 11.—Four American news-reel corporations today protested to the United States Lawn Tennis Association against the exclusion of their photographers from the prospective tennis match between Helen Wills, American champion, and Mlle. Suzanne Lenglen, European title-holder, at Cannes, France. Urging that their arguments be placed before the French Tennis Federation, the exhibitors declared that they would refuse to purchase the films from private concessionaires, a step which would prevent their showing in America.

The concerns signing the following protest were Kinograms, Fox, International and Pathe. Their statement said:

"The undersigned, exhibiting news events in every motion-picture theater in America, wish through the United States Lawn Tennis Association to protest vigorously at the exclusion of our representatives from the Lenglen-Wills match. Such discrimination is a violation of the rights of news organizations to cover events of universal interest.

"Moreover, showing through our products is the only possible method for millions of Americans to see the pictures, as films taken by private concessionaires positively will not be purchased by any of the undersigned. We respectfully urge the transmission of our protest to the French association."

HELEN AND SUZANNE MAY MEET MONDAY

[BY CABLE AND ASSOCIATED PRESS]

CANNES (France) Feb. 11.—The atmosphere of the Riviera, which has been troubled for the past three days by the possibility

(Continued on Page 2, Column 5)

Pacific Coast Pro Grid Loop Due Next Fall

Formation of a Pacific Coast Professional Football League this fall is forecasted by the announcement last night of Harry M. Pollok that he has filed incorporation papers for such a proposition. Pollok is booking agent for the Olympic Auditorium here and while in the East years ago was associated with men now prominently connected with the National Football League.

Tim Mara and Billy Gibson, who are associated with the New York Giants football club, have promised to lend Pollok their support and it is not unlikely that an annual East vs. West pro game will be arranged with the Gotham outfit.

According to Pollok, Jack Kearns, who arrives today with Mickey Walker, has handled arrangements with Mara and Gibson so that the Pacific Coast League will stand in well

(Continued on Page 2, Column 3)

WINTERBURN GETS CARD JOB

Santa Ana Mentor Picked to Assist Warner With Card Backfield; Hunt is New Cage Mentor

[EXCLUSIVE DISPATCH]

SAN FRANCISCO, Feb. 11.—Appointment of E. P. "Husky" Hunt to the position of head basketball coach of Stanford University and J. Charles Winterburn as assistant football coach, was approved today by the trustees.

Hunt has been director of freshman athletics at the university, and Winterburn is football coach at Santa Ana (Cal.) High School. Both positions were made vacant by the resignation of Andy Kerr, who will leave after the spring season to take over a coaching berth with Washington and Jefferson College.

GLENN "POP" WARNER

The board of athletic control previously had recommended Hunt and Winterburn for the respective positions. They will take charge at the opening of next season.

Winterburn, who will direct the backfield men, is a graduate of the University of Pittsburgh, class of 1923. While there he starred on the gridiron for three years, under Coach Glenn Warner, present head mentor of Stanford.

Coming to the Pacific Coast in 1924, Winterburn became coach at San Mateo High School, and last season took over similar duties at Santa Ana.

ENGINEER FIVE COPS

The City Engineers easily defeated the Paraffine Company five, 56 to 13, in an Industrial League basketball game played Wednesday night at L. A. High. Weltzman, Engineer forward, was high-point man with 26 digits.

Three World Swim Records Are Cracked

[BY A. P. NIGHT WIRE]

ST. AUGUSTINE (Fla.) Three world records were broken, Ethel Lackie, Chicago, national 100-yard free-style champion, retained her title and the Women's Swimming Association of New York swam to the national 400-yard crowd in the third day's events of the national women's A.A.U. swimming contests here tonight.

Eybil Bauer, Chicago, broke her own world's record when she negotiated the 300-meter backstroke against time in 4m. 53 2-4s. Her old mark was 4m. 59 3-5s.

Not allowed their new world records set last Tuesday because of defects in the turning boards, Agnes Geraghty and Martha Norelius, both of New York, tried again in special events and reset their laurels. Miss Geraghty made the 200-yard breast stroke in 2m. 59s., and Miss Norelius in a special 250-yard free-style event was clocked in 3m. 12s.

NET STARS CLASH AT PASADENA

Little Bill Johnston and Helen Jacobs Lead Array of Northern Luminaries

Helen Jacobs, national junior tennis champion, and Little Bill Johnston, second ranking national singles player, will hold the center of attraction this afternoon, when the annual midwinter tennis tournament held on the courts of the Hotel Huntington in Pasadena gets under way at 1 o'clock. The men's and women's singles will be the first event on the program. Southern California tennis fans are expected to crowd the stands as the tournament marks the first

(Continued on Page 3, Column 2)

MIDWICK POLOISTS WIN

Goal Squad Scores 8-to-0 Win Over Stanford Four; Jack Holt Injured in Play

[EXCLUSIVE DISPATCH]

PASO ROBLES, Feb. 11.—Playing the entire game in a driving rain, Midwick Country Club's eight-goal polo team today defeated Stanford, 8 to 0, in the first round of the San Mateo eight-goal tourney. Despite the wet field, not a single spill marred play and the heavy condition of the turf slowed up the game con-

Midwick team was without the services of Bill Holt, back, who received a nasty cut on the back of the head when struck by a mallet during practice this week. Holt was not injured in this home by the way, but it was found necessary to take a couple of stitches in the wound. It is possible that he will be able to play against the Stanford team Sunday on the Midwick field. Cooley took Holt's position at back and defended the goal as well that player was unable to score.

Play during before the rain fell on the field, and it was fast throughout the period. Paddock and Cooley played excellent polo throughout the game, each scoring three times during the period. Through the remaining, the Midwick team was given two goals by

Stanford.

Summary:

Stanford (0)		Midwick (8)
E. Kirsch		C. B. Wrightsman (1)
C. O. Thompson		Neil McCarthy (3)
George Baker		Rowland Paddock (4)
L. C. Vanderwerp		Willis Cooley

BEE CLUB TRANSFERRED

[BY A. P. NIGHT WIRE]

SALT LAKE CITY, Feb. 11.—Transfer of the Salt Lake baseball club to Los Angeles to be known as the Hollywood baseball club, officially was effected today at a special meeting of stockholders.

The company will continue as a Utah corporation. The stockholders annual meeting will be held in Salt Lake City as will elections of officers, it is announced.

JOE SIMONICH LOSES

[BY A. P. NIGHT WIRE]

YOUNGSTOWN (O.) Feb. 11.—Sailor Freedman, Chicago, defeated Joe Simonich, Butte, Mont., in a twelve-round bout here tonight. Simonich took the first three rounds, but the remaining went to Freedman by a wide margin.

RITOLA AND HOFF FEATURE

[BY A. P. NIGHT WIRE]

NEW YORK, Feb. 11.—Willie Ritola of the Finnish-American A. C., who won the two-mile race, feature event of the Cresent A. C. meet in Brooklyn tonight in 9m. 17s.

Henry Jones of Syracuse finished a half lap behind Ritola and Verne Booth of the Millrose A. C., New York, was third.

Hoff of Norway, world champion pole vaulter, scaled 13 ft. This is half an inch better than the world's record he set in Boston last Saturday but will not stand as it was not a competition. Hoff leaped the bar on his first trial.

FEATURED IN PASADENA TOURNEY

Three of the best-known feminine players in Pacific Coast tennis circles will be seen in action today on the Hotel Huntington courts. From left to right the stars are Eleanor Goss, Marion Williams and Helen Jacobs. Miss Jacobs is holder of the girls' national junior title and is being picked to offer Helen Wills some rather strenuous opposition in the near future.

BABY JOE GANS STOPS CARTER AT PASADENA

Babe Joe Gans, claimant of the Pacific Coast negro lightweight championship, stopped Sailor Carter in the second round of the Pasadena Armory main event last night. A right to the jaw lured the birdies out of the cuckoo clock for Carter. The scrap was scheduled for ten rounds.

In the semi-wind-up Pinky Urquiti knocked out Frankie Doland in the sixth round of their six-round go. In the other bouts Frankie Keath and Nifty Gonzales went six rounds to a draw; Cal Correa beat Bobby Rubio after four stanzas, while Alex Balaz won the four-round curtain-raiser from Tony Cocon.

PALAIS HOCKEY TEAM VICTOR; LEADS LOOP

The Palais de Glace sextet went into the Commercial Ice Hockey League lead by defeating the Richfield team, 2 to 1, after a thrilling tilt last night at the Palais de Glace. A superior combination and a sterling defense were coupled by the Palais team to acount for the win.

A heavy fog settled over the ice soon after play started, and for fourteen minutes the rivals chased the puck without a score. Finally, Palais forged in front when Wilson scored on a pass from Newell. Richfield evened the count in the second period when Harris scored, but Ernie Moore won for the Palais squad when he netted the deciding goal early in the last period.

Auld Erin Tweeds
Strictly Hand Woven

There's a breath of the Auld Sod in these fine hand woven Irish Tweeds.

Homey and comfortable looking.

A breezy freshness that makes them irresistible to carefully dressed men.

Woven by hand then custom tailored into suits for business and out of door wear

Every suit an outstanding example of fine style, fine tailoring and fine fabric.

Specially featured at

$65

POLITZ & McDOWELL
619 So. Hill St. Los Angeles
W. T. McDOWELL HERMAN A. POLITZ

eful Beauty

Chevy Chase today offers view homesites with trees as low as $1550. Homesites and villa frontage on Chevy Chase Drive $2850 and up. Large estates at acreage prices. All on convenient terms.

GLENDALE LOS ANGELES COLORADO BLVD.

Bert Farrar Inc
OFFICE IN CHEVY CHASE
Garfield 8860

Please mail me your new illustrated folder.
Name .....
Address .....

COMMUNITIES
ADENA LOS ANGELES

Callahan and Schaeffer Tangle in Hollywood Arena Tonight

MUSHY'S TRIP EAST AT STAKE

Former Newsboy Appears First Time This Year

Frankie Has Recent Win Over Silver to Credit

House is Sell-out Except for Gallery Seats

The greatest disappointment that could happen to young Mushy Callahan at this time would be for Frankie Schaeffer to slip the former newsboy a defeat at Hollywood tonight on the eve of his departure for New York.

Wouldn't it be tough on Eddie Sears and Mushy if Frankie Schaeffer whipped Callahan tonight and they had to tear up those tickets for New York? Eddie Long, manager of Schaeffer, was the spokesman and he meant every word of it. In fact, Long thinks that Schaeffer is going to win.

MUSHY CALLAHAN

Callahan is making his only appearance of the year at the Legion Stadium. He leaves for New York in the morning to make his New York debut at Tex Rickard's Madison Square Garden. A defeat would just about ruin Mushy as a card in New York and don't think for a minute that Callahan and Sears don't realise this.

Mushy is in condition. He has been working carefully but well under the watchful eye of his manager. Sears has a way about him of getting the best there is in a fighter out of him. He stated last night that he wouldn't be at all surprised if Mushy stopped Schaeffer.

Eddie Long laughs at any talk of Schaeffer's being kayoed. Frankie has been on the floor several times in his life but never knocked out. Last Friday night Frankie surprised all San Francisco by giving Jack Silver a good trimming.

There will be a packed house at the Legion Stadium tonight. The gallery seats go on sale at 7 o'clock. Scalpers are going to have a tough time as there is a picked staff of new faces out after the boys who make it a practice of cleaning up on setouts.

The card:

Mushy Callahan vs. Frankie Schaeffer, ten rounds.
Ad Allegriol vs. Sailor Lipton, six rounds.
Johnny Godfrey vs. Danny Peralta, six rounds.
Charlie Lefour vs. Oscar Keller, six rounds.
Frankie Calvo vs. Johnny Verdi, four rounds.

ROUNDING THIRD
by Hugh A. Jennings

COLLEGIANS IN BASEBALL
Chapter LXXVI

HUGH JENNINGS

The first college player to appear in the majors arrived in 1880. Up to that time baseball material had been taken by the minors from the sandlots and by the majors from the minors. Two collegians arrived in 1880. One of them was John M. Ward, who afterward became a successful lawyer in New York City, and the other one was William McClure, who also took up law after quitting baseball and became a judge of the western district of Pennsylvania.

"Willie Bill" Hutchinson, a pitcher, came from the campus of Yale to the Chicago Cubs in 1892 and was successful. Christy Mathewson then entered the professional game and the success of Mathewson turned managers to the college diamonds for material. The percentage of collegians in the major leagues has been increasing ever since.

The question is often asked: "Do college men make better ball players than those from the sand lots?" Many are under the impression that because of an education the collegian's brain works faster on a ball field than that of the sandlotter who, as a rule, has little education. This is the wrong impression, for I have seen graduates from great universities pull some of the most stupid plays conceivable and, on the other hand, I have seen the products of the sand lots give to the situation and deliver brilliantly at the crucial moment. In a discussion of rules involving the finer points of baseball I have time and again seen the sandlotters win the arguments.

HANDICAPPED

The collegian is handicapped by theories; the sandlotter has no theories. His play is mechanical, his knowledge practical; he has learned baseball as a skilled mechanic learns his trade.

College players are good hunters —there they have it on the sandlotter and major-leaguer, too, for that matter. While as a whole collegians are not good fielders nor good hitters, they can bunt. The reason is that they practice bunting constantly, while the professionals prefer to slug a ball; laying it down does not appeal to them. Therefore, college teams all play the old army game. They can play that best, all being able to bunt.

I want to say something here about summer baseball. It is an open secret that a large number of college men play summer ball. Nearly all of them get money for playing, although few ever admit that they are paid, which is natural. For years, good college players have been given opportunities to play in the summer. Now, I don't care whether a boy is wealthy or poor, whether he rides to his classes in a Pierce-Arrow or whether he makes his way through school by washing dishes, he is going to play summer ball if he gets a chance, not because of the money he will get for playing summer ball, but because of his love for play. Since these boys will play, why not make it possible for them to play honestly instead of under assumed names? It has been done for years and it will continue to be done, regardless of what rules are passed and what restrictions are placed on them by college and university authorities. Since the habit persists, I still believe that a suggestion made by me thirty years ago is applicable today. I suggested then that the colleges get together and agree on summer ball for pay as long as the students do not play with teams in organized baseball. Let them go out and get the practice and develop; also let them get the money that owners or managers are willing to pay, for they will get it anyway.

It is not difficult to find out whether a boy has played summer baseball. It is most difficult to prove that he received money for playing. There is a marked difference between college and professional baseball, collegians making plays one way and professionals in another. I have seen collegians return to the diamond and show the results of a summer spent in professional company. There is no mistaking it. Their style will always be different from that of the previous season.

HELPS CONDUCT

It is a good thing to have collegians mixing with noncollegians. The collegians have added a certain amount of dignity to the profession. They make the noncollegians careful about their conduct. They help them. The collegians have social graces that the man off the sand lot lacks. Players have improved in deportment and habits since the coming of the collegians in large numbers. Whether this improvement is due to the collegians or not, they are entitled to the benefit of the doubt as to the influence underlying the improvement.

Looking over the rosters of the various major-league clubs I find a large percentage of men that received college educations. Among the products of colleges that saw the major leagues I may mention offhand John M. Ward, William McClure, Bill Hutchinson, Christy Mathewson, Harry L. Taylor, Eddie Collins, Jack Barry, "Moose" McCormick, Jack Coombs, George Sisler, the Sewell brothers, Frankie Frisch, Travis Jackson, Arthur Nehf, Harry Hellmann, Tom McNamara, Heathcote, Arnold Statz, Ed Wells, Eppa Jeppa Rixey, Pete Donohue, Cy Williams, Ford, Emory Rigney, Derrill Pratt, Riggs Stephenson, Joe Dugan, "Muddy" Ruel, Vic Keen, Joe Birmingham, Billy Lauder, Dave Fultz, Mike Lynch, Fred McGuire, Walter Huntzinger, Clint Blume, Mike Powers, Johnny Lavan, Ernie Koob, Ray Kolp, "Rib" Falk, "Rip" Collins, Larry Woodall, Glen Killinger, "Hinkey" Haines, Jim Thorpe, Hoge Workman, Eddie Plank, Walter Pipp, Larry Gardner, Arlie Pond, Ted Lewis, Fred Tenney, Sexton, Tommy Cahill, Tommy Dowd, Arthur Devlin, Eddie Grant, Harry White, "Jocko" Conlon, Outfielder Wilson, Lou Gehrig, Herb Pennock, Louis Sockalexis, Max Carey, Mike Doolan, Vogel, Ralph Shinners, Bill Ryan.

And this list is by no means nearly complete.

[Copyright, 1926, in the United States and Canada by North American Newspaper Alliance. All rights reserved.]

CHICAGO CUBS ON WAY WEST

(Continued from First Page)

able to make the trip because of illness in his family. Scout Pat Flaherty filled the vacancy. Coach Mike Doolan was in the party. He and Trainer Andy Lotshaw acted as aids to Secretary John Seys, who was in charge of the party.

Those who left this morning were: Pitchers Alexander, Bush, Blake, Kaufman and Touchstone; Catchers Hartnett and Churry; Infielders Sparky Adams, Cooney, Freigau, Michaels, Shannon and Tolson; Outfielders Brooks, Heathcote, John, Kelly and Wilson.

PICK UP FOUR MEN

At Kansas City the Bruins will pick up Jones, Welch, Grimm and Munson.

Everybody was happy when the rattler pulled out of the depot. Everybody figured that Manager Joe McCarthy knows his business. Even if early reports do indicate that he is quite a taskmaster, local fans believe he is going to make a first-division team of the lowly Bruins if it can be done at all.

PRO GRID LOOP DUE NEXT FALL

(Continued from First Page)

with the National Association. It is Pollok's plan to have teams in San Francisco, Oakland, Hollywood and Los Angeles, with two other clubs to be picked from San Jose, Stockton, Sacramento or San Diego. Games will be played on Sundays. Pollok has called a meeting for March 1.

BOUT CALLED OFF

[BY A. P. NIGHT WIRE]

MINNEAPOLIS (Minn.) Feb. 11. The match between Johnny Brown, English bantamweight champion, who was suddenly taken ill and Pete Sarmiento, Filipino, scheduled here for Friday night, was called off yesterday.

SOLDANI LEADS AT HILLCREST

Lakeside Star Under Tourney Field With Gross 75

Clark and Fitzgerald Collect Divisional Medals

Mrs. Schulman Cops Feminine Play at Girard

BY BILL WISE

C. L. "Chief" Soldani of Lakeside, finished two strokes under W. W. Beckwith, Rancho's veteran campaigner, with a 75, to win low gross honors in the first eighteen-hole qualifying round of the annual thirty-six-hole invitational tourney at the Hillcrest club yesterday.

Chief Soldani

Soldani, also a member of Rancho, was on top of his game yesterday. Out in 36, he three-putted three greens, coming home to finish with a 39. Lakeside's picturesque star has been threatening to break into the real championship class for months past.

Yesterday's medalist has broken 75 consistently on nearly every course in this vicinity, but won his first competitive trophy in a two-ball mixed foursome event at Rancho several months ago. He later won the one-day invitational during golf week at the El Caballero Club.

George Cornes, another Lakeside star, finished third in the Class A bracket with 79, while C. E. Smoot and Elmer Henderson, former Trojan grid coach, scored 80's.

The Hillcrest course, slightly heavy yesterday from a lot of recent fog, is one of the finest and most enjoyable tests of golf in this State. Lewis Scott, former San Diego Country Club professional, now in charge at Hillcrest, has done wonders for the layout. The fairways and especially the greens were in wonderful shape for the championship play yesterday—and for the first time in many, many months, there was no criticism for the entertaining club.

Play yesterday was in three classes, scratch to 6, 7 to 12 and 14 to 18. More than 200 golfers will also qualify eighteen holes in the tourney today. Low thirty-five scores in all classes will play a final eighteen-hole round tomorrow.

Leo W. Barnett, tourney chairman, and Ad Frankel, were in charge of the tourney yesterday. Barnett was the instigator of the medal class of play for the annual club invitational, three years ago. The play has increased each year and scoring has always been remarkably good. Herman Politz, third member of the tournament committee, has been confined to his home with a severe cold, for several days past and will not be on hand to welcome the large field expected to play through the event today.

Complete scores in all classes, with class low net scores, were as follows:

CLASS A

75—C. L. Soldani.			
79—W. W. Beckwith.			
79—George Cornes.			
80—C. E. Smoot. E. C. Henderson.			
81—Harold Thompson.			
83—Neal Burns, Perry Ferguson.			
84—L. A. Tolbert, Jr.			
84—C. K. Washart, Rush Estes.			
85—Fred Smoot.			
87—Fuller Thompson.			

CLASS B

79—D. H. Clark.			
80—Dr. George W. Brown.			
81—J. C. Hodge, Dr. P. Butler.			
84—Geo. Harrison.			
85—D. L. Stevens, W. C. Wise, H. S. Robbins, Phil Read, Frank Hudson, F. H. Clapp, T. Y. Harbonon.			
87—L. C. Ferguson, S. N. Ahrens, F. G. Adams, E. W. Dietz.			
88—W. L. Little, H. Graham, W. J. Shaw.			
89—A. E. Johnson, L. S. Paris, Brandon Hurst, H. Kendrick, H. B. Snyder.			
91—W. E. Burns, H. A. Bingham, F. X. Kelly,			
91—Tom Mansley, I. F. Lovergal, W. P. Smith.			
92—George Mafford, M. Reisgold.			
93—E. J. Powell.			
94—Vic Kelly.			
95—C. R. Champ.			
96—G. H. Wood.			

CLASS C

83—R. S. Fitzgerald.			
84—E. A. Newton.			
87—A. L. Ray, Jack Cooper.			
88—Hawkins.			
89—F. N. Martin, F. Van Ref.			
90—H. E. Bayer, C. L. Bailey, H. M. Harshell.			
91—E. S. Cleveland.			
92—H. H. Myers, R. A. Boyce, Ad Frankel.			
93—C. C. Dexter.			
94—W. J. Smoot, O. L. Baumbach.			
95—A. J. Davis, W. M. Chase, C. W. Elliott, A. W. Hatton.			
96—A. S. Westfall, L. W. Barnett.			
98—H. E. Cabrera, J. E. Lyons, A. C. Dietsche, H. A. Ingar.			
100—R. S. Berliner.			
105—R. S. Dorsey.			
104—J. C. Elliott.			

Class A—Low net:

C. L. Soldani	75	8	70
W. W. Beckwith	79	8	71
George Cornes	79	6	73
C. E. Smoot	80	6	74

Class B—Low net:

D. H. Clark	79	12	67
George W. Brown	80	12	68
Geo. Harrison	84	12	72
Dr. P. Butler	83	10	73
D. L. Stevens	85	12	73

Class C—Low net:

R. S. Fitzgerald	82	14	68
E. A. Newton	84	14	70
Al Ray	85	14	71
Jack Cooper	87	14	73
F. N. Martin	89	16	73

MRS SCHULMAN GIRARD WINNER

Mrs. Loretta Schulman of Girard toured Pro Charlie Guest's nine-hole layout twice yesterday, to come home with a fine 88 for low-gross trophy in the weekly women's golf tourney. Mrs. Helen Girard was second, with 99; Mrs. Si Freeman, third, 103, and Mrs. Harry Barnes, 105, fourth. Mrs. H. N. Logan, with 88-12—84, won the special blind-bogey event. Mrs. Perry Thomas was second with 98-16—82.

MONAHAN, FINLAY TO MIX AT WILMINGTON

Jimmy Finlay, the best looking middleweight prospect seen in the Olympic Auditorium ring since that place opened, will make his bow to the folks of the harbor district Wednesday night when he hooks up with Frankie Monohan in the ten-round main event at the Wilmington Athletic Club. Finlay has won four semi-wind-up fights in a row, but the Montanan socker, who fought on the same card as Jimmy last time out, is not afraid of a reputation. In the six-round semi-wind-up Mike Hector and Eddie Shepperds will be the rivals. Bud Cougler and Danny Toomay will stage their return date in the six-round special.

INTRODUCING COAST LEAGUE NEWCOMERS

BY CHARLES J. FOREMAN

JAMES LLOYD WARNER, Outfielder, San Francisco.
Born, Harrah, Okla., March 16, 1906.
Height, 5 feet, 9 inches. Weight, 151 pounds.
Bats left-handed. Throws right-handed.
First engagement—San Francisco, 1925.
Club in previous years—Ada, Okla., independent team.
College record—Two years at East Central College, Okla., participating in baseball and track. Starred in broad jump, hurdling and ran 100 yards in 10¼ seconds.
1925 playing record—Games, 31; at bat, 44; runs, 7; hits, 11; doubles, 2; batting average, .250. Put outs, 17; assists, 3; fielding average, 1.000.

ROW LOOMING OVER NET PLAY

(Continued from First Page)

that that long-looked-for Wills-Langlen tennis match would not take place after all, has become settled, and with both Suzanne and Helen committed to playing through the tournament, there would seem to be no further hitch to prevent the meeting.

The Riviera sun, however, is still sulking after three days of steady rain and even should the deluge end tonight the courts would not be ready for play before tomorrow afternoon. It is hardly likely that the meeting between the French and American champions can take place before Monday next, or, perhaps, Tuesday.

There is a possibility that the exclusive picture rights may be canceled and that all cameramen may be allowed to take pictures of the finals. Miss Wills and Mlle. Langlen both have protested against the publicity caused by selling the rights and the adverse comments appearing in the French press have led Thomas Burke, lessee of the Carlton courts, who negotiated the moving-picture deal, to think seriously of reconsidering his decision.

The arrival at Cannes today of the American who was reported to have purchased the exclusive privilege, and his failure to produce the amount agreed upon is also said to have exercised influence upon Mr. Burke's hesitation to go through with the arrangements. No contract has yet been signed, the agreement being only verbal thus far.

In the meantime, George W. Hillard, former secretary of the Wimbledon Association, has been selected as umpire, and eleven linesmen, none of them Americans or French, also have been chosen.

There remain 150 matches to play in the open events, while all handicaps have been canceled owing to the delay necessitated by the rain.

The referee, Georges Simond, says he will hurry the women's singles along with all possible speed so as to have the finals Monday. Tentatively, the hour of the great match is fixed for Monday at 3 o'clock in the afternoon, or Tuesday at 11 in the morning.

Three days' absence from the courts is a much greater handicap to Helen than to Suzanne. The American girl needs all the practice she can get, while the French woman, playing all winter, rather wants rest, which she has been getting.

Miss Wills this evening seemed less perturbed than she had been during the filming controversy. She did some painting today from a hotel window overlooking the rain-soaked palm trees and the foggy Mediterranean.

MASON KEEPS EUROPE LIGHTWEIGHT TITLE

[BY CABLE AND ASSOCIATED PRESS]

LONDON, Feb. 11.—Harry Mason of Leeds, lightweight champion pugilist of Europe, retained his title tonight by defeating Ernie Rice. Rice was disqualified in the fifth round for low hitting.

Mason was first to get going and as usual was very elusive, although Rice managed to land a couple of rights to the jaw.

In the third round Rice hit rather low, but the referee took no notice of it. Mason had the better of the two-handed fighting in the fourth, but in the fifth Rice rushed in and fouled so palpably that the referee stopped the contest, and disqualified him.

MOON

Seats five Comfortably

Arrowhead Roadster
$1393
delivered
fully equipped

20 miles per gallon of gasoline

Including 5 Balloon Tires
Hydraulic 4 Wheel Brakes
Double Bar Front Bumper
Wind Wings, Disc Wheels
Temperature Gauge and
Locking Cap. . . . . .

Don R. Smith, Inc.
1600 S. Figueroa St.
Prospect 2233

A Standard American Car for 20 Years

Does Driving Tire You?

No wonder you get a crick in your neck and an ache in your back, when you drive under a strain all the time! No wonder you come home tired, after sitting tensely braced against the pitching and upthrow from uncontrolled springs!

When you have your car equipped with Stabilators, and prove to yourself that no kind of rough road travel can toss you, then you will relax and really enjoy motoring.

The exclusive Stabilator principle provides a brake that is always proportionate to and always in complete control of, each varying amount of rebound force in your car springs. It is the only equipment that enables you to entirely relax wherever you motor.

Watson Stabilator Company
of Los Angeles
1837 S. Flower St. WEstmore 5970

WATSON STABILATORS (3)
ENJOY RELAXED MOTORING

Los Serranos Country Club
Life Memberships
(exempt from dues) now available
at only $575.00

A limited number of Life Memberships are now offered at this attractive price. It is the first time they have been on sale. It will be the last.

These memberships are exempt from payment of dues for 24 years . . . . . are non-assessable and non-liable. To secure 24 years enjoyment in the only complete golf club in Southern California without paying dues.

LOS SERRANOS IS COMPLETED

This is not a proposed club . . . it is a completed institution and Golf experts pronounce the 18-Hole course the finest in the West. Tennis Courts, Riding Stables and Trap Shooting Range now in use. The Big Lake provides for Row Boating, Duck hunting and Boating. Dinner Dances and noon Bridge parties regularly in the Hospitable Clubhouse. Ample accomodations for guests in dormitories.

This is an opportunity that will not come again. If you contemplate joining a Country Club . . . if you are a member of a Golf club and desire the privileges of a complete home-like family Country Club, write for further details about Los Serranos and its Life Membership Offer. Terms can be arranged.

LOS SERRANOS COUNTRY CLUB
808 Commercial Exch. Bldg., Los Angeles
125 East First Street, Long Beach

Los Serranos Country Club
808 Commercial Exch. Bldg., Los Angeles

Please send me further details about your Life Membership.

Name .....
Address .....
City ..... State .....

SUCCESS TO BE LASTING MUST BE DESERVED

Exactly as it holds its old smokers, Chesterfield wins its new ones-on taste alone

Hot Competition Expected in Trojan Interclass Meet at Coliseum Today

TRACK STARS WILL COMPETE

Special Events for Varsity Men Draw Interest

Combined Championship Team Makes First Showing

Dopesters Slight Favorites in Annual Trackfest

PRINCE SENDS HIS GREETINGS

[BY A. P. NIGHT WIRE]

NEW YORK, Feb. 11.—The greetings of the Prince of Wales on the occasion of the National League's jubilee dinner, have just been received by President Heydler.

"I have been deeply interested in your national games for years," he wrote. "I would have been present on the occasion had it been possible."

OBSERVATIONS

BY THE INNOCENT BYSTANDER, BILL HENRY

THOSE who journey over to the Hotel Huntington in Pasadena during the next three days will have a rare opportunity to see some of the finest tennis players in the country doing their stuff in the annual invitational tournament of the Pasadena Tennis Club. Among the women will be Miss Eleanor Goss, who has been ranked in the first ten for the past six or seven years; Miss Helen Jacobs, national girl's champion who can probably beat anybody in the tournament except Miss Goss; Marjorie Thorne, fifth ranking player in the State; Marion Williams, former Southern California champion, and all of the best local junior players. Among the men will be the best college tennis players in the country starting with the national intercollegiate champion, Bud Chandler of U.C.; Cranston Holman, national junior champion; Gervais Hillis, national intercollegiate doubles champion; Alan Herrington, Southern California champion, and a whole flock of the best senior players on the Coast including Howard Kinsey, Harold Godshall, Phil Neer and numerous others. That will be worth an afternoon of anybody's time.

* * *

Boyd Comstock's aggregation of hand-picked track and field athletes from the L.A.A.C. ought to be a pretty tough outfit to beat this year if all of those whose names have appeared in the papers, really do perform. They make their first appearance as a team tomorrow against Joe Pipal's Oxy Tigers and Joe very frankly says he doesn't expect to do much against them. The Clubmen will have some of the finest athletes that ever drew on a spiked shoe in Southern California performing under their banner and, for a change, will have a lot of good men in all events instead of having just a few old-time stars in two or three events. Several graduates of last year's fine teams at U.S.C., Pomona and Occidental will bolster up the ranks of the Clubmen appreciably.

* * *

Which brings us around to the possibility that there may be a couple of club teams performing on the track in the near future. The Hollywood A.C., which is noted for its progress and activity in the matter of active athletics, had a slick team last year and is considering putting one in the field this year. Among those who would perform for the Hollywood outfit would be such stars as Keith Lloyd and Vic Klein, sprinters, and others of similar capabilities. Were we able to develop real rivalry between the club athletic teams we would be a great deal better off as both organizations would give the local colleges good practice before getting together in a battle to the death among themselves.

* * *

We read of the accomplishments of the mermaids down in Florida and shudder. About fifteen years ago we were suspected of possibilities of greatness when we swam 220 yards in a fraction under 2m. 50s. The other day at least three girls beat that mark, two of them by five seconds. All of which leads us to believe that if we'd been born fifteen years later than we were, we'd never have been as much of a hero as we were—which wasn't much.

RUNSTAR IS BEATEN

Speedy English Colt Takes Measure of Former Coffroth Handicap Winner

[EXCLUSIVE DISPATCH]

TIA JUANA RACE TRACK, Feb. 11.—Carlaris, speedy British colt owned by Fatty Anderson of Chula Vista, stable, finished a length ahead of Spic and Span, J. C. McGill's powerful runner in the Chapultepec Handicap at six furlongs here today. Moonraker was third, with Runstar fourth.

Sunshine, former Coffroth winner, made his first start in more than a year. Baron Long, local turfman, bought him for breeding purposes and retired him to his Alpine ranch. A short time ago it was found that the big chestnut had improved to such a degree that he would again be able to stand training. After a short prep he made his start, but was short. He pulled up without any trace of lameness, however, and will doubtless be one of the strong contenders in the Coffroth again this year.

Runstar lived up to his old reputation and broke in front at the barrier and held the lead for three furlongs, but had to give way to Carlaris. The speedy colt proved to be easily the class of the field and held the others safe without much difficulty. Results:

First race, three and one-half furlongs—Kanzabel (O'Brien) won, Shasta Rosie (Rook) second, Gabaldon (eFlemal) third. Time, 0:43.

Second race, five furlongs—Kindrad (Straight) won, Don (Rent) second, Midnight Bell (Halburton) third. Time, 1:02.

Third race, six furlongs—Brazen (Schaffer) won, Sally's Mary (Kelso) second, Superchief (Crow) third. Time, 1:14 3-5.

Fourth race, mile and one-sixteenth—Chilltwalk (Kastelinger) won, Rumpti (Hannan) second, Bonarth (Neal) third. Time, 1:49 2-5.

Fifth race, six furlongs—Full o' Fun (Rook) won, Walter Dell (Crow) second, Tigent (White) third. Time, 1:14 4-5.

Sixth race, four and one-half furlongs—Miss Lester (Pollard) won, Jack Pond (Wells) second, Ellman (Edwards) third. Time, 0:53 1-5.

Seventh race, six furlongs—Carlaris (Taylor) won, Spic and Span (Burns) second, Moonraker (Smith) third. Time, 1:13.

Eighth race, eighteenth course—Betty Malone (White) won, Coffield (Buck) second, Perhaps (Neal) third. Time, 1:38 4-5.

Ninth race, mile and one-quarter—Shady (Neal) won, John Merrill (Pacio) second, Hyacone (Wallis) third. Time, 2:06.

BULLDOG FIVE WINS

Lightweights Down Santa Ana 12 to 8; Other Two Teams Tangle for Title This Afternoon

The Pasadena High School lightweights downed the visiting Santa Ana High School five yesterday afternoon in the next to the last game of the season for the two basketball teams. The Crown City quintet won 12 to 8 when Capt. Rogers scored 9 points, enough to beat their opponents had his team-mates failed to tally.

The line-ups:

Pasadena		Santa Ana
Smith (1)	F.	Treble (3)
Rogers (9)	F.	White (1)
Peugher (2)	C.	Adams (1)
J. Harrison	G.	Goodman (3)
G. Harrison	G.	Sullivan (1)

Today the varsity and the midgets take the trip to Santa Ana for their next to the final game of the Coast League season. Pasadena has the edge in the contest figuring by their season's comparative showings. The Foothillers have won four and lost no games, while the Saints have won two and lost two tilts, standing in fourth place. The Long Beach five is tied with Pasadena for the lead, they having won four and lost no games.

Long Beach meets San Diego on the former's court today and should the Jackrabbits and the Bulldogs each win they would meet next week in the game that will decide the title of the Coast League. Tyler, Goode and Reynolds are the trio, two forwards and a center, on whom Pasadena places the burden of its struggles. Opposing them will be just as famous a trio in Shaw, Hepp and Coleman of the beach team.

In the other games today South Pasadena plays at Whittier and Alhambra at Glendale.

HUDKINS TO LIMIT WEIGHT FOR O'BRIEN IN OLYMPIC GO

Nebraska's most famous wildcat, Ace Hudkins, has been called a combination of "Bat" Nelson and Ad Wolgast, two of the greatest lightweights who ever lived.

It is a cinch that Hudkins holds a spot peculiarly his own in the present-day lightweight situation. His style and mannerisms date back to the old days when boys used to box twenty and thirty rounds. In other words, Hudkins is one of the few modern boxers who can be compared with the old masters.

Hudkins will throw everything he has in his stock against Tommy O'Brien next Wednesday night in their rematch at the Olympic Auditorium.

A chesty, overconfident wildcat was nearly tamed by O'Brien last summer when Tommy flattened him three times. Each time Hudkins came up without a count.

Hudkins vows he will knock out O'Brien and to better his chances he intends to scale not more than 135 1-2 pounds for the fight. According to the articles of agreement, both men may make 137.

Ace is at his best at 135 pounds or within a half-pound of that either way. When he carries 137 or 138 pounds, he is sluggish. The only times Ace was ever held anywhere near close have occurred when he stepped into the ring overweight.

U.S.C. COLLEGIANS AND FACULTY STAR IN BRENTWOOD GOLF PLAY

Ralph Eckles, U.S.C.'s outstanding bid for national collegiate golfing fame, was home in 75—2 over par, in the intercollege golf tourney at the Brentwood club yesterday. Other scores were as follows: Schooling, 80; Deible, Prunders, 81; Majors, 84; Walters, Drury, 87; Srere, 88; Kerr, 91; liberal arts, dental, law, commerce, English and pharmacy colleges were represented in the event.

Aubrey Devine, golf coach, medaled 86 to cop the faculty tourney held in connection with the intercollege event. Dean Ford and Harold Stonier, sponsored the faculty event. Other low net scores were as follows: Dr. Nokes, 93-18-75; Dr. Kaiser, 89-14-75; Hal Stonier, 79; Dr. Gail, Dr. Backley, 81; Dr. Eanes, 80; Dr. Mass, 79; Dr. Felfenthal, 78; Dr. Touchey, 83; Dr. Ford, 85.

Mickey Walker, Welter Champ, Arrives Today

Mickey Walker is scheduled to arrive this morning with his family and manager, Jack Kearns, in search of work. The welterweight champion has been tentatively matched to box Lee Lomski at Vernon next month. This will be one of three fights which the 147-pound king plans to make in the Southland. He may be matched to meet the winner of the Moore-Jock Malone scrap, which is scheduled for Vernon a week from next Tuesday for his second bout, and the third may be waged either here or in San Francisco.

HOLLYWOOD BOXERS GUESTS OF GALLERY

Members of the Hollywood Athletic Club boxing team were the guests last night at a dinner given at the club by Tom Gallery, boxing commissioner, and Bob Howard, boxing instructor for 1926. Both Gallery and Howard made short talks in which they declared that the present season would be the best that the Movie City club ever enjoyed in boxing and thanked the athletes for their efforts to put the Orange "H" boxing squad on the map.

HARRY BEUM TO BOX EMANUEL IN NORTH

Harry Beum, Los Angeles Athletic Club heavyweight boxer, will be taken north next week by George Blake to box Emanuel of the Olympic Club in San Francisco. The northern scrapper holds the light heavyweight title of the Coast while the local socker is the reigning king in the heavy division, both won their titles in the amateur tourney held at the Olympic Auditorium late last fall.

SALAS WILL BATTLE ZORILLA AT CULVER

Joe Salas will find a tough opponent in front of him Tuesday night next at the Culver City Athletic Club when he meets Santiago Zorilla in the ten round main event, the top bout on an all-star card. Zorilla has won thirteen fights and his whirlwind style has played havoc with everybody he has met. In the six-round semi-wind-up Willie O'Brien and Pedro Amador will occupy the spotlight.

RABBIT PUNCHES

BY PAUL LOWRY

THE argument over the correctness of the old St. Louis Browns' line-up of the early 'eighties as given by Hugh Jennings in his "Rounding Third" series, now appearing in The Times, continues to wax hot and furious. Harry F. Schopf, a Sawtelle fan, takes his pen in hand to say that neither Jennings nor those who have taken issue with him are right.

He says the success of the Browns dated from 1885, when Comiskey came to St. Louis to play first base, and he lists the line-up as follows: Frutz, Carruthers and Maguire, pitchers; Bushong, Boyle and Robinson, catchers; Barkley, second base; Comiskey, first base; Latham, third base; Bill Gleason, shortstop; O'Neil, Welch and Nichol, outfielders.

* * *

"Robinson went to second in 1886 and later additions to the team were King Chamberlain, Lyons, Fuller and McCarthy. Frutz, Carruthers and Bushong were sold to Brooklyn in 1887 for $20,000, and Welch and Gleason to the Athletics. The team won four pennants, '85, '86, '87 and '88—and the world's flag in 1886.

"Mullane never played with the Browns, but pitched for the Cincinnati team of that period. The others—Quest, Lavin, Loftus, etc., formed the team prior to 1885."

* * *

Old Baldy, the north side, is represented in the controversy, by M. D. Hurley, who writes: "Walter Wheaton of Eagle Rock is correcting Hughey Jennings in confusing Bill Gleason with "Kid" Gleason in his recollections, is right to the letter. Bill Gleason was in and out of the game before 'Kid' Gleason showed in baseball.

"That you may know I am qualified to furnish facts as to Gleason, I will say I played with Bill and Jack Gleason, Dave and Jock Rowe, Tom Loftus, Cliff Carroll and the greatest pitcher who ever lived (in my estimation)—Charles 'Old Hoss' Radbourne, in Peoria, Ill., in the year 1878."

* * *

Our old friend "Megaphone" Cook is ill in bed and anxious to see his friends at 2275 Duane street. The veteran announcer has been suffering for nearly five years from a badly diseased bone in his left hip which developed into a tubercular affection. A few days ago the weak limb gave way, precipitating him to the bottom of his front porch steps. His right shoulder was thrown out of place, his left foot sprained and he will be forced to remain in bed for several weeks.

* * *

The Boxing Commission through its chairman, Seth W. P. Strelinger, yesterday ended the battle with newspaper men who stood on their rights to enter dressing-rooms of local fight arenas. The commission climbed off its high perch and submitted the following document:

"This will permit the bearer to have access to the dressing-room and records that may be of interest to the reading public.

SETH W. P. STRELINGER."

WALLACE BEATS CELLO

[BY A. P. NIGHT WIRE]

OAKLAND, Feb. 11.—Billy Wallace of Oakland packed too many gloves for Tommy Cello, San Franciscan lightweight, and scored an easy decision in the ten-round main even at Oakland auditorium last night.

GOLDEN BEARS ARRIVE TODAY

(Continued from First Page)

far does to the Southern Branch tossers tomorrow evening. Both attempts will be made at the Olympic Auditorium.

When last in these parts Mr. Price was chaperoning the California football team, the late Coach Smith having come down in the morning and returned the same night, not bothering to remain over for the next day's clash with Pomona. Under Mr. Price's guidance the Bruins cleaned up the Sagehens, 27 to 0, but did so in anything but a convincing manner, due principally to the fact that most of the regulars had been left at home.

The Bruin basketballers seem to have taken to heart the stopping of California's unbroken string of grid wins last season. At any rate, the casaba casters have started on a winning streak of their own and have copped twelve successive games, having yet to taste defeat this year. It is unlikely that either the Trojans or Grizzlies can stop Mr. Price's charges, although you never can tell just what's going to happen in basketball.

U.S.C. has already been thumped twice by the Bears, both victories being lopsided affairs. Southern Branch has not played California this year, but can hardly be given a much better chance to win than the Trojans, the recent games with Stanford here showing that the Grizzlies are about on a par with their U.S.C. friends.

Bill Higgins, the elongated center, is the outstanding star of the Bruins. He is playing his third and final year and rates as the best center on the Coast. Capt. Benny Holmes and Watson handle the forward berths, both men being good shots and smart floor workers. Latest reports have it that Varn Carver, guard, has an injured hoof and that his place tonight will probably be taken by Walkie Mills. George Dixon plays the other guard berth and is rated rather tough. He is a brother of Jimmy Dixon of football fame.

Les Turner will start Capt. Kenny Boyer and Harold Thomas as forwards, Bruce MacHaffie at center, and Gene Dorsey and Manuel Laraneta in the guard positions. The Trojans are a hard-fighting bunch and always have a chance. They seem to lack the thing most needed in basketball — the ability to waft the watermelon through the hoop. You can't win games if you can't shoot baskets and that's been the locals' main trouble to date.

ANNOUNCE MONTHLY HOLLYWOOD SMOKER

Bob Howard, boxing instructor of the Hollywood Athletic Club, has three bouts down for the program on the 24th inst. The main event, between Jimmy Piele and Frankie Borum, is attracting no more attention than the semi-wind-up or the special event, Benny Choen and Dave Schnertz clash in the second top spot and Heutra Evans meets Johnny Jordon in the special event.

PASADENA NET TOURNEY TODAY

(Continued from First Page)

visit to local courts by Miss Jacobs.

Miss Eleanor Goss, national ranking woman player, arrived yesterday morning with Miss Jacobs and Johnston, while the remainder of the northern stars will arrive at 10 o'clock this morning. Howard Kinsey, who, with his brother, is national doubles champion; Cranston Holman, national collegiate and junior champion, and Gerald Strasford of the University of California are the principal visitors to participate in the tourney.

As Southern California junior tennis stars rank among the best in the country, the showing of Miss Jacobs will be closely followed.

In her first match at the Huntington this morning Miss Jacobs will meet Peggy James, city junior champion. While Miss Jacobs is expected to win, the local miss should give her a hard battle. The match is scheduled for 10 o'clock.

Miss Goss will face Margery Gladman, brilliant young Santa Monica star, at 11 o'clock in another feature match on for this morning.

As the drawing for the men will not take place until just before the first matches, it is not possible to tell who the champions will meet. It is probable, however, that Johnston will either meet Walter Westbrook or Harold Godshall. The players are the best of the local talent and should push Johnston to his best game.

PLAN IMPROVEMENT OF TROTTING RULES

[BY A. P. NIGHT WIRE]

PITTSBURGH, Feb. 11.—Suggestions and recommendations for the improvement and more rigid enforcement of the rules governing trotting racing throughout the country were considered here today by the joint rules committee of the National and American Trotting Association. Changes must be approved by both associations before being incorporated into the racing code.

MOVIE CITY TRACK SQUAD GETS STARS

It was announced last night at the Hollywood Athletic Club that Keith Lloyd and Otto Anderson would compete for the Movie City club track team this year. Bob Howard also stated that Leslie Eades of Hollywood High School and Bert Darling of Poly High were to be added to the squad.

GREEN TEA POT CAFE

Half Hour from the "Roaring Town"

In HOTEL GREEN, Pasadena

LUNCHEONS—DINNERS

A Dinner for a Dollar

SPECIAL TIRE SALE

ALL TIRES

First Quality

MANUFACTURERS'

GUARANTEE

Goodrich Silvertown

United States Royal Cords

30x3½	Regular	$12.95
30x3½	Oversize	14.25
31x4	.....	18.40
32x4	.....	21.00
33x4	.....	21.60
34x4	.....	22.30
32x4½	.....	27.65
33x4½	.....	28.45
34x4½	.....	29.15
33x5	.....	36.90
35x5	.....	38.40

Goodrich Commander Cords

30x3½	.....	$ 9.95
31x4	.....	15.55
32x4	.....	17.45
34x4	.....	18.75

Balloon Cords At Low Prices

BATAVIA Cords

30x3½	Regular	$7.95
30x3½	Oversize	9.50
30x3½	Oversize S. S.	9.75
31x4	Oversize S. S.	14.50
32x4	Oversize S. S.	14.75
33x4	Oversize S. S.	14.95
34x4	Oversize S. S.	15.50
33x4½	Oversize S. S.	21.75
34x4½	Oversize S. S.	22.25

Prices Subject to Change Without Notice.

INSIDE SERVICE

Open Evenings & Sundays

AUTOMOBILE TIRE CO. of California, Inc.

H. A. DEMAREST, President

1006 S. Broadway

1007 S. Main

Los Angeles

HOLLYWOOD LEGION STADIUM FRI. NITE AT 8

BOXING

VERNON COLISEUM

NEW LOCATION 39 ARCADE

MAIN TICKET OFFICE

NEW TELEPHONE TRINITY 9895

HARPER METHOD SHOP FOR MEN

Scientific Scalp Treatments

Famous for 38 Years

Arrange Today for an Appointment

Phone TUcker 4661. 1122 Black Bldg., 4th and Hill.

"The BRACKEN" $10

A Spalding Golf Shoe of tan calfskin, with a brown saddle re-enforcing the instep.

Leather lined. Spalding Non-Slip Knob Rubber Sole.

A shoe for the clubhouse as well as the course, with a style and finish that will commend you to the front porch brigade. Yet this is an *athletic shoe*, designed and made for golf—not just a street shoe with a rubber sole. Come in—try it on—and *feel* the difference. *The price is $10*

Golfing? Motoring? Riding? Walking? Spalding Golf Caps can't be matched at any price—and they sell for only $3.

A. G. Spalding & Bros.

435 S. SPRING STREET

LOS ANGELES, CAL.

WHERE TO DINE

Luncheon 50c

New Hotel Rosslyn

Dinner 50c

New Hotel Rosslyn

HART BROS., Proprietors, Fifth and Main Sts., Los Angeles.

Copy of Menu Served Today, February 12

Served from 5 to 7:30 P.M.

SOUP

Boston Clam Chowder

RELISHES

Ripe Olives Radishes Pickles

ENTREES

Fried Fish with Tartar Sauce

Chef Fish in Cream a la Newburg

Combined Oysters Southern Style

Tagliarine Dinner a la Rosslyn

Short Ribs of Beef with Egg Noodles

Breaded Veal Cutlets, Milanaise

Roast of Beef with Sweet Potatoes

Individual Baked Pork and Beans

ROASTS, STEAKS AND CHOPS

Prime Ribs of Beef Pork with Apple Sauce

Rib Steak Liberty Steak Sirloin Steak

Pork Chops Mutton Chops

T-Bone Steak 75c Extra

Lamb Chops 75c Extra

Tenderloin Steak 75c Extra

COLD MEATS

Assorted Cold Meats with Potato Salad

Beef Pork Pickled Lamb's Tongue

Hamburg Hamlets or Norwegian Sardines

Ox Tongue Potato Salad

VEGETABLES

Home-made Hominy Baked Potato

SALADS

Salmon Salad

Lettuce Salad Lettuce and Tomato Salad

DESSERTS

Apricot Pie Pumpkin Pie Sliced Pineapple

Vanilla Ice Cream

Cake

DRINKS

Coffee Tea Iced Tea Milk Buttermilk

NO COUVERT CHARGE AT ANY TIME

Special De Luxe Dinner, $1.50 or a la Carte.

FEATURING

FRIARS' SHADOWLAND MELODY PIRATES

with

SALLEY RIGHT BACK FROM OUR ALLEY—and

DOLLY THE RAVEN—BABY DOLL

PHONE TUCKER 2020

Greenwich Village Cafe

Christy Hotel

6780 Hollywood Blvd.

DANCING CONTEST TONIGHT

for beautiful silver loving cup.

Popular Phil Walsh and his new dancing and singing sets.

The best music in town by the Villagers. Make your reservations now for Valentine's night—special entertainment features and special dinner. No cover charge anytime.

Chase the "blues" away at Hollywood's Most Popular Cafe.

Table d'Hote and a la Carte Service. For reservations—GRanite 8801.

"Times" "Where to Dine" suggestions appear every Tuesday, Friday, and Saturday.

Vernon 45th and Santa Fe Ave. Entertainment and DANCING

Mme. Zucca Inn

610 North Spring St.

Music, Dancing, Entertainment

Phone MAin 4067.

ITALIAN VILLAGE CAFE

Grand Gilbeans and her orchestra—Polly Bayette, Bernice Basil and Jane Chappel—special entertainers. No cover charge. Table d'hote luncheon with dancing 75c, Dinner $1.50, or a la carte. 421 West 8th St. Phone MAin 0346

The MONTMARTRE Cafe in Hollywood

Marcell Inn

Dining and Dancing

Afternoon Tea and Luncheon

West Altadena

Sterling 2262

Louis Spreman's Nightingale Cafe

Washington Blvd. in Culver City

Cover Charge 75c Week nights

CAFE HUNGARIAN

2114 West 7th St. Ph. DRexel 4188.

Breakfast, luncheon, dinner. Entertainment de luxe by Chico De Verde and Seymour Burns, beloved Radio and Orpheum artists. Klein & Weiss, Mgrs.

KLEMTNER'S MARINE

617 So. Spring St., Los Angeles

Also in Hollywood KLEMTNER'S BLUE PLATE CAFE

1633 No. Vine St., Between Sunset and Hollywood Blvds.

"Everything From a Sandwich to a Banquet"

A CHUCKLE FOR EVERYBODY

LOCAL LAUGHS

Each week The Times produces a film entitled "Local Laughs," consisting of the fifteen best jokes submitted by local people. Weekly prizes are paid of $5, $3, $2, and twelve of $1 each. A list of theaters showing the film, together with rules for submitting jokes, are given daily in a coupon in The Times. Prize-winning jokes, and names and addresses of winners, appear only on the screen. Jokes receiving honorable mention will be given a piece of humor on The Times comic page each week-day, and each of these contributors will receive a souvenir of acknowledgment.

"Is this the Hall of Records?"
"It is. Do you wish to look around?"
"Yes, perhaps you have some I could try on my phonograph."
Z. Wilson, 1917 Greenfield avenue, Westwood, City.

Professor: Tomorrow, we will take the life of John Milton. Please come prepared.
E. Haines, 761 Woods avenue, city.

"I showed her one of my baby-hood pictures with father holding me on his knee and she said, "My, who is the ventriloquist?"
Mrs. Hodge, 647 St. Paul avenue, City.

"People say I have eyes just like my father."
"Uh, huh, pop-eyed?"
Mrs. R. Nicholson, 1923 Penn avenue, City.

"There goes a man who has done much to arouse the people."
"Who is he?"
"An alarm-clock manufacturer."
D. C. Forbes, 545 Pioneer, Glendale.

Advertisement: For Sale, ranch ten acres, goat giving four quarts of milk daily, various farm implements and a tractor.
J. E. Powell, 5138 South Main, city.

THE GUMPS

Gone, But Not Forgotten

By Sidney Smith

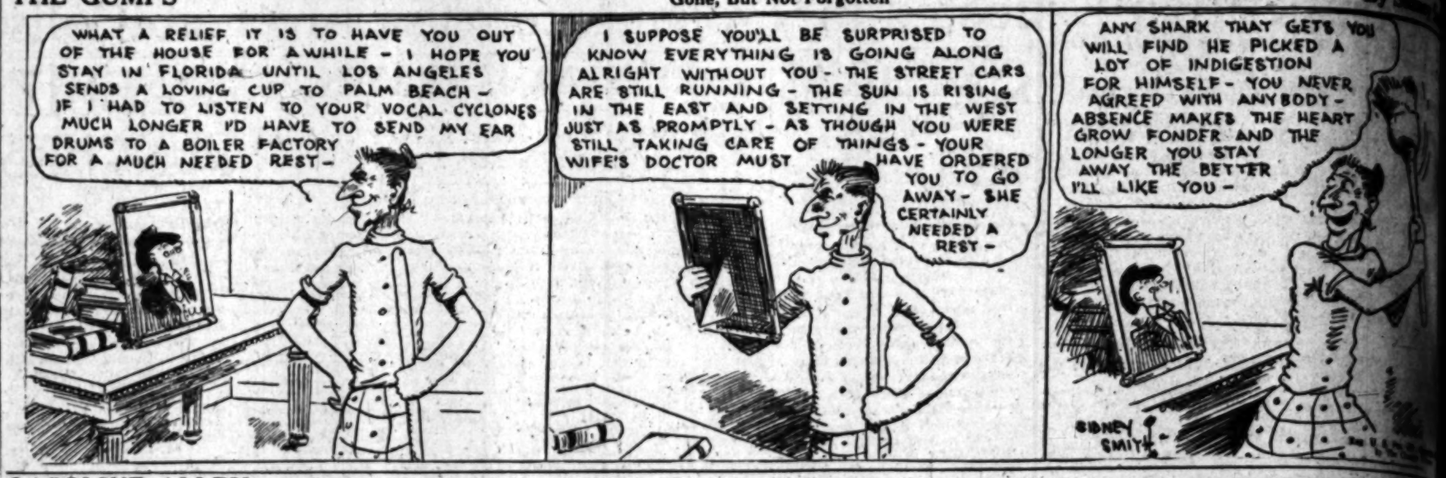

GASOLINE ALLEY

A Bit of History

The Family Album—Waiting at the Phone

By Gluyas Williams

ELLA CINDERS

An Old Friend

By Bill Conselman and Charles Plumb

WINNIE WINKLE, THE BREADWINNER

Fawthaw Only Heard the Half of It

By Martin Branner

REG'LAR FELLERS

Copyright, 1926, by the Bell Syndicate, Inc. Trade Mark Reg. U. S. Pat. Off.

A Chip Off the Old Block

By Gene Byrnes

MOON MULLINS—

Busting Into Society

HAROLD TEEN

This Is a Rapid Age

LARGER WOMEN

Sensational Savings on Schuman's Finest

COATS

Sizes 38½ to 54½

$69.75

Values to $225.00

You'll find it hard to believe your own eyes that such wonderful fabrics, such gorgeous furs, so exquisitely combined to slenderize the larger figure can be had at such a price. Every one a late Fall style—advanced enough for next year's wear. Don't miss this opportunity.

Extra Special—for a fortunate few!

Fur Trimmed Coats

$30 Values to $95

SCHUMAN'S

309 WEST SEVENTH STREET

Opposite Robinson's

STATE RAILWAY BOARD UPHELD

Farm Bureau Leader Assails Abolition Effort

J. J. Deuel Says Commission Has Vital Sphere

Points to Inevitable Return of Political Reign

[EXCLUSIVE DISPATCH]

SAN FRANCISCO, Feb. 11.—Commenting on the attempt being made to organize an effort to abolish the California Railroad Commission, J. J. Deuel, manager of the law and utilities department of the California Farm Bureau Federation, today issued the following statement:

"Prior to 1911 the Railroad Commission of California was merely a sinecure in to which were placed the politically faithful, but inactive, henchmen. In that year, under the urge of the chaotic conditions then existing in the public utility field, the people of this State by Constitutional amendment enlarged the personnel and the jurisdiction of the commission and under the leadership and initiative of men like John M. Eshleman and Max Thelen, it became a recognized force in the regulation of all public service companies.

HIGH MOTIVES

"Where it had been but a perfunctory and purely judicial organization it was transformed into an agency which controlled to the minutest detail the methods employed by public service companies. The growth of this State has naturally greatly increased the demands upon the Railroad Commission and upon its advisory personnel, but it has at all times functioned to the limits of the funds provided by the Legislature for its use.

That it has made erroneous decisions will not be denied but that its motives were anything other than the highest has never been doubted. As long as human beings are placed in positions of responsibility it is certain that the frailties of human intelligence will cause a certain percentage of error. Rural populations have felt the force of these erroneous decisions as well as the city residents, but concluded that the results reached were due to the fact that rural people were not fully organized, and therefore, their interests were not adequately presented to the commission.

"Of late a movement has arisen in certain political quarters to impugn the sincerity and conscientiousness of the railroad commission and to attack the necessity for its very existence.

THOUGHT NEEDED

"This is certainly a peculiar proposition in the country the efficiency and adequacy of whose institutions has been demonstrated by centuries of use and development. No one has yet seen fit to start a movement for the abolition of all courts because of some unfavorable judicial decisions. When considering the question of the advisability of the abolition of the Railroad Commission, ample time should be taken for reflection upon the conditions which will naturally follow such an act.

"It must reasonably be assumed that the same conditions which drove the people of the State to the adoption of the present system would follow. If they were intolerable then how much more so would they be in these days of tremendous consolidation and greater monopolistic tendencies? We would again revert to the days of duplicate facilities, duplicate overhead and duplicate running expenses, all at the expense of the public.

"This movement is of vital importance to the farmers of this State for the reason that they realize that without the control by the regulatory body they would be subjected to the increased costs of unrestricted competition and the extortionate rates, which would be charged by the combinations which would inevitably follow any competitive period. It is of further importance to the farmer of this State because of the fact that present utility systems serve country and city alike.

LOSSES QUESTION

If utility systems are to be subjected to the political exactions of metropolitan areas it would follow as surely as the night follows the day that the losses suffered in the city would be made up by increased rates in the country.

"This movement attempts to beguile the larger cities to its support by pointing out that the municipal legislative bodies would have control over the utilities serving them but its sponsors deliberately fail to disclose the fact that in fixing rates these same legislative bodies would be limited by the same constitutional restrictions now imposed on our present regulatory body.

"The United States Supreme Court has ruled that every public service company is entitled to a fair return on the property it has devoted to the public service and in numerous cases has already enjoined the enforcement of rates fixed by municipal authorities which would not produce the required revenue. The city councils and boards of trustees are bound by these restrictions in just the same way and to just the same extent as the Railroad Commission.

SYSTEM BACKED

"Without any consideration as to the present personnel of the Railroad Commission the farmers of this State are practically unanimous in their support of the present system of controlling public service companies and to keeping them out of politics as far as possible.

"The movement for the abolition of the Railroad Commission was initiated and is being carried on by certain political office holders who desire to open the way for the cities in which they hold political preferment to return to the old regime, which was in vogue before the establishment of the present system of regulation, which, no doubt, would provide an abundant opportunity for petty graft by ward politicians, but would not be desirable on the rate paying public.

"We submit that the only proper way in which to attempt to change the decision of the commission and the only way in keeping with our traditions, our institutions and our methods of government, is to collect all available additional evidence and to present it for the consideration of the commission rather than by resorting to the highly unfair methods of those who habitually resort to the club of unscrupulous attacks in the public press."

BULL FIGHTING AMERICANIZED

Juarez, Anxious to Please, Bars Horses and Gets Yankee Matador

[BY A. P. NIGHT WIRE]

EL PASO, Feb. 11.—Juarez has announced an "Americanized" bullfight as a part of its Mardi Gras next Sunday. The bulls will be killed, but it will be a horseless affair.

"As a compliment to the American public, no horses will be used," says the announcement. "Americans, with their ideas of giving everybody a fighting chance, protested against the picador riding an antiquated, bony and blind-folded horse into the ring, poking the bull in the nose with a long pole and then letting the horse take the consequences."

Sidi Franklin, American matador, will dispatch the bull.

PRESIDENT TOLD JUDGE CAN'T PASS

Oregon Senators See No Hope That Senate Will Confirm McCamant

[BY A. P. NIGHT WIRE]

WASHINGTON, Feb. 11.—President Coolidge was told today by Senators McNary and Stanfield, Republicans, Oregon, that they believed it would be impossible to obtain Senate confirmation of the nomination of Wallace McCamant of Portland to be a Circuit Judge. A poll of the Senate Judiciary Committee, which has the nomination under consideration, they said, indicated an adverse report would be given to the Senate and in such an event they saw no possibility of favorable Senate action.

McCamant, who nominated President Coolidge for the Vice-Presidency at the Republican National Convention in Chicago in 1920, is serving on the circuit bench under a recess appointment. The fight against his confirmation is led by Senator Johnson, Republican, California, who contends McCamant disregarded his primary instructions in balloting for Presidential candidates at the 1920 convention.

The visit to the White House of Senators McNary and Stanfield strengthened the belief that President Coolidge might be urged to withdraw Judge McCamant's nomination. They said they had not recommended this course, but had left the question entirely to the President.

Brief Illness Takes Head of Bobbs-Merrill

[BY A. P. NIGHT WIRE]

INDIANAPOLIS, Feb. 11.—William C. Bobbs, president of the Bobbs-Merrill Company, publishing firm, died today at his home here. He had been ill two days. He was 58 years of age.

ARMY PROTESTS FUND FOR BAY CITY HARBOR

[BY A. P. NIGHT WIRE]

WASHINGTON, Feb. 11.—Army engineers, in a report to the House today, opposed any expenditure of funds at the present time for the further development of South San Francisco Harbor.

Angeleno Held in East on Bad Check Charge

[BY A. P. NIGHT WIRE]

PHILADELPHIA, Feb. 11.—A young man giving the name of L. E. Drake of Los Angeles, was arrested here last night and confessed to police today that he had attempted to cash fraudulent checks on local banks "just for the experience."

Drake, who also used the names of Marshall W. Hahn and Leon E. Duray, attracted suspicion at the People's Bank and Trust Company, where he deposited checks on Florida banks and sent a draft to a fictitious name in California for $18,000.

When confronted with a letter written to Mrs. L. E. Drake in Los Angeles, the prisoner admitted that he has a wife and two children living there. He declared that he is an automobile racer and that he did not need the money obtained from the checks.

Spanish Airman Would Include Gotham in Trip

[BY CABLE AND ASSOCIATED PRESS]

BUENOS AIRES, Feb. 11.—Having flown from Palos, Spain, to Buenos Aires, Commander Ramon Franco said today that he will shortly send to King Alfonso a proposal to continue the flight from Buenos Aires to New York. He added that his plane, the Plus Ultra, is in splendid condition.

Franco desires to fly home by way of the South American west coast, crossing the Southern Andes and visiting Chile, Peru, Ecuador, Colombia, Cuba and the United States. He has been privately informed that his plans will be approved.

Convict Leads Radio Sunday-School Class

[BY A. P. NIGHT WIRE]

ATLANTA, Feb. 11.—Ben Gibbons, a prisoner at the Atlanta Federal Penitentiary, has been elected president of a radio Sunday-school class organized by the Baptist Tabernacle here. Everyone who listens in to the program of the Agoga class of the tabernacle has been enrolled as a member of the radio class.

Gibbons is said to have been converted to Christianity by listening in to the Agoga programs over the radio. He is a patient in the prison hospital.

Morgan Blake, sports editor of the Atlanta Journal, is teacher of the class and the programs are broadcast over WSB.

FORBES TAKES CASE TO SUPREME COURT

[BY A. P. NIGHT WIRE]

WASHINGTON, Feb. 11.—Charles R. Forbes, former Director of the Veterans' Bureau, asked the United States Supreme Court today to review his conviction on a charge of conspiracy. John W. Thompson, a St. Louis contractor, convicted with Forbes, recently filed a similar petition. Each is under sentence to two years in Leavenworth.

IDEAL

Certified Milk

WINS

with a Score of

99.4%

Ideal's score of 99.4% on the basis of 100 points for perfection, was attained in the recent surprise milk scoring contest held by the Bureau of Dairy Control of the State Department of Agriculture. All samples in this contest are taken direct from the delivery vehicles without our knowledge and are truly representative of the milk delivered to you daily.

We scored first place Los Angeles 99.1%, also Glendale 99.1% and Burbank 99.4%.

Ideal Certified Milk

IS

Ideal Health Insurance

Burr Creamery Co.

Phone TR. 4711

Pasadena
City Dairy

Santa Monica
Brentwood Dairy

Glendale
Glendale Creamery

Stetson Hats

in

New Spring Styles!

THE new model Stetsons for Spring are here—and they are "brimful" of smart style. The shapes are distinctive—the colorings unusually attractive—and the workmanship is that which has made the name Stetson famous throughout the world. Following the trend of the times, many of the new models are adorned with fancy bands. You are invited to inspect this fine showing and learn the economy of a Stetson. Priced $8, $10, $12 and $16.50. The one pictured is priced at

$8.00

We have a very good assortment of men's quality hats—made especially for The Broadway—and priced moderately at $5. Attractive Spring styles and colorings.

The Broadway—Main Floor—Aisle 8

The Broadway Department Store

Broadway—Fourth and Hill. Arthur Letts, Jr., President

BUY YOUR CLOTHES IN OUR TEN PAY PLAN

YOU PAY NO MORE THAN THE CASH CUSTOMER PAYS

OUR TEN PAY PLAN

Makes Clothes Buying a Pleasure

Pay $10 Down, Pay the Balance in Ten Equal Weekly Payments.

QUALITY TWO TROUSERS SUITS

Single and double-breasted

$35, $40, $45

ROYAL BLUES

In Serges and Cheviots.

Single and double-breasted

$35, $37.50, $40

OVERCOATS

$27.50 up

Handsome Tuxedos $40

Scott Bros

Clothiers, Hatters, 25 Years in Los Angeles

719-721 SO. HILL ST.

Best $5 Hat in the World

CLASS TONIGHT

Shirley Parker Class

in

Creative SALESMANSHIP

and

Sales PSYCHOLOGY

Starts TONIGHT, 7:30 P. M.

Enroll today and early this evening at

THE GAMUT THEATER

1044 South Hope Street

The WOMAN of TODAY Deserves the Freedom Offered Here

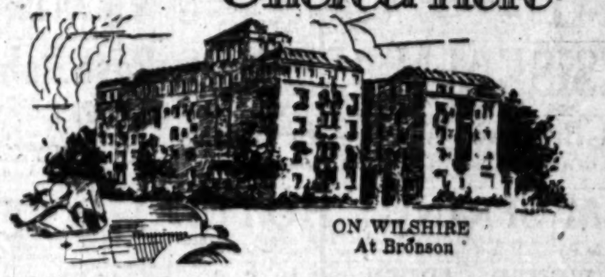

ON WILSHIRE At Bronson

LOS ALTOS APARTMENTS

Featuring the New Maisonettes—2-Story Apartments

THE day when the life of the mother was measured in value by the amount of physical labor she put forth, has passed in the average American family.

The size of the family washing is no longer the criterion of her love . . . nor the price she has to pay for the privilege of spending a few declining years with son or daughter.

Rather she is loved for the sound basic worth she can instill in that son and daughter through the inspiration she gives. Health and physical perfection, too, are important factors in this new order of things.

The newer and finer living conditions, embodied in the Los Altos, and the relief from many unnecessary duties, is a revelation to any family desirous of getting the most out of life.

Maisonettes—the New York idea 2-story apartments. You'll like them. Purchasers of these apartment homes are assured of congenial, pleasant surroundings through the careful consideration of all applications by those in charge.

CONCRETE TENNIS COURT—PRACTICE PUTTING GREEN FOR GOLFERS

MAYO-WRIGHT PROPERTIES, Inc.

LUTHER T. MAYO and PRESTON S. WRIGHT
Owners and Builders

4121 WILSHIRE BLVD. Tel. DRexel 7844

LOS ANGELES, CALIF.

NEAL ELDER, Sales Manager

The Times Free Information and Resort Bureaus

MAIN OFFICE—CORNER FIRST AND BROADWAY

are for the accommodation and benefit of persons seeking interesting routes of travel, desirable hotels, and rest, recreation and recuperation at the seashore or in the mountains. Particulars are furnished by competent attendants and by correspondence to the general public regarding rates and attractions of railroad and steamship lines, hotels and pleasure and health resorts. Descriptive circulars and transportation literature are kept on hand for inspection and distribution. This service is absolutely free.

Make Your Resort and Hotel RESERVATIONS

FREE OF CHARGE AT THE

Times Information and Resort Bureau, Times Bldg., Bdwy. at First St., or at the Times Branch Office, Information and Resort Bureau. 621 South Spring St. Telephone MEtropolitan 0700.

"Direct-U"

Have you had difficulty in finding some particular advertised product? Have you had to hunt from store to store to find something you had seen advertised?

The Times has established a new department, called "Direct-U," which has collected data about thousands upon thousands of trade-named (advertised) products and stands ready to tell you just where you can find the thing you want.

The Times is glad to help its readers and advertisers through this new service—so make free use of it—there is no charge, of course.

All you need do is phone the Los Angeles Times—MEtropolitan 0700—and ask for "Direct-U" Department.

Resorts

ANGELES NATIONAL FOREST • RESORTS

SWITZER-LAND "The Alps at Your Door"

"The Austin Home—and Yours," in the heart of the Sierra Madres, only 4 miles from Arroyo Seco auto road. The ideal spot for vacation or week-end outings. Sunday services at the Switzer-Land Chapel. Hourly stages at week-ends. Address Lloyd S. Austin, Box 175, Pasadena. Phone Fair Oaks 2372.

CAMP BALDY—Open All Year

Hotel and Housekeeping Cabins. Big Open Air Plunge. Table d'Hote Service. Also American and European Plans. Reservations "Times" Resort Bureaus—Post-Judah, W. P. O. Camp Baldy, Cal.

For information regarding any resort apply to Times Resort Bureau, Times Bldg. Phone MEtropolitan 0700.

CATALINA ISLAND TRIP

Round trip transportation from L. A. $2.10; from Wilmington $2.25. Leaves 8th and Main Streets, 9 a.m. daily. Steamer sails 10 a.m. daily. Ask about Special Two-Day and Three-Day Excursions.

CATALINA TICKET OFFICE

Sixth and Main Ph. TRinity 3961

ST. ANN'S INN

Special Lunch Daily—75c
Sunday Dinner—$1.50
Continuous Service 12 to 8
Rooms $2.00 to $5.00

"Just the right distance, a beautiful ride, a wonderful dinner, a home-like place."

Broadway, at Sixth Street

Santa Ana

MIRAMAR

American and European

A STRICTLY FIRST CLASS HOTEL AND APARTMENTS

offering exceptional appointments, service and cuisine, in a beautiful park overlooking the Pacific. Excellent facilities for luncheon, teas, banquets, dances, etc. Attractive rates.

Wilshire Boulevard at the Ocean
LESLIE SMITH, Manager

SANTA MONICA
Warmer in Winter—Cooler in Summer

Santa Maria Inn

HALF WAY BETWEEN LOS ANGELES AND SAN FRANCISCO
Every Room With Bath

SANTA MARIA, CALIFORNIA

LAKE ARROWHEAD LODGE

"The National Orange Show is to be held at San Bernardino, February 19th to 28th. Why not make a trip to the Orange Show and include Lake Arrowhead. Write us your itinerary a stop off in the Alps—American Plan—Open All Year. Dinner Dance at Lake Arrowhead Lodge every Saturday night. Reservations made at 319 Van Nuys Bldg. Tel. VA. 0958, or direct to Lodge. Call Lake Arrowhead, Main 1. Rates, $7 a day and up, including meals and room.

GLEN IVY MINERAL HOT SPRINGS

Two hours from L. A. Paved road.

Hot Mineral Baths—Massages—Quiet, Restful—

American Plan Tavern and cottages—Excellent table. First-class accommodations. See "Times." Peck-Judah or Foster, or write FRANK S. JOHNSON, Corona, Cal.

Soboba MINERAL HOT SPRINGS

BOIL THAT COLD OUT OF YOUR SYSTEM

In mineral waters or mud heated by nature in a modern bath house, the finest in the West. See "Times" or John G. Allen, owner, San Jacinto, Cal. Tel. San Jacinto 672.

OJAI PIERPONT COTTAGES

A hotel on the cottage plan. Popular prices. 4 miles from Ojai Country Club and one of California's sportiest golf courses. Call "Times" or write Pierpont Cottages, Ojai, Calif.

THE OASIS PALM SPRINGS

Modern—American Plan—Season Oct. to June—See "Times" Resort Bureaus, or Telephone or Address THE OASIS, PALM SPRINGS, CALIFORNIA.

Hotel Barbara Worth---*El Centro*

SUNNY IMPERIAL VALLEY

Finest winter climate on earth—European Plan—Excellent Dining Room. Golf links free to guests.

PALM SPRINGS HOTEL

Ideal winter resort. Modern American and European Plan cottages and hotel rooms. See "Times" or Mrs. George Foldesy, Prop., Palm Springs, Cal.

HOTEL WINTER GARDEN---*Palm Springs*

Enjoy the restfulness and the freshness of the desert in a place new and tremendously clean. All outside rooms, with or without private bath. Rates most reasonable. Week-end reservations should be made well in advance by mail or Western Union Telegraph. Charles Taschner, Proprietor.

Spend The Week End in Coachella Valley

Now attracting wide attention. See the proposed route of the All American Canal. Acres of Date Palms, Grape Vineyards, Fig Orchards, Vegetable Gardens and all the valley covered with wonderful wild flowers, free to all. 3 hours from L. A. No trip like this, paved highway all the way. Excellent table. Rates reasonable. DATE PALM HOTEL, COACHELLA, CALIF.

Steamships

RAYMOND-WHITCOMB CRUISES

SPRING MEDITERRANEAN CRUISE

From New York, April 3, newest Cunarder "Carinthia," 20,000 reg. tons; very modern; hot and cold running water in all rooms used. Visits to Madeira, Cadiz, Gibraltar, Algiers, Sardinia, Tunis, Malta, Athens, the Greek Islands, Sicily, Naples, Nice, Cherbourg and Southampton. Optional extension to Egypt and Holy Land. Allowance made those leaving cruise at Naples or Nice for sojourn in Europe. Return passage on any Cunarder is included, good to end of 1926. Rates, $625 and up.

MIDNIGHT SUN CRUISE

Sixth Annual Cruise to Iceland, the North Cape, Norwegian Fjords, Bergen, Oslo, Copenhagen, Amsterdam by new "Carinthia" from N. Y., June 29th. Rates include return passage during 1926—$800 up.

WORLD CRUISE

From Los Angeles, October 29, visiting 50 ports, including New Zealand and Australia.

Raymond & Whitcomb Co.

433 West Fifth Street, Los Angeles BR. 2546

Resorts

CATALINA

Three Days $15 ALL EXPENSE INCLUDED

$15 Three Days

$10 Two Days

Cheaper Than Staying at home!

Think of it! Railroad and steamer fare, Los Angeles or Long Beach, to Avalon and return, 2 nights and seven meals at the beautiful Hotel St. Catherine and a trip on Glass-Bottom Boat over the Submarine Gardens. A glorious three-day Catalina outing — all for $15. Also two days, $10, same as heretofore!

Leave Los Angeles, 6th and Main—9 a.m.

Steamer sails 10:00 a.m. You are Back In Early Evening.

The three-day trip gives you a wonderful opportunity to see ALL of beautiful Catalina and enjoy a delightful rest. The round trip, transportation only, from Los Angeles, is $3.10.

Glass - Bottom Boat Ride separately is 75c. Luncheon at Hotel St. Catherine is $1.25.

CATALINA ISLAND TICKET OFFICES:

103-4 P. E. Bldg., 6th and Main Sts., L. A. Phone TRinity 2961.
5697 Pasadena Ave., Highland Park. Phone GArfield 6179.
6723 Hollywood Blvd. GLadstone 9005.
156 W. Ocean Ave., Long Beach. Phone 619-74.
148 E. Colorado St., Pasadena. Phone Fair Oaks 46.
106 N. Brand, Glendale. Phone Glendale 21.
105 W. Seventh St., San Pedro. Phone 1067.
606 Santa Monica Blvd., Santa Monica. Phone Santa Monica 244-38.
680 Main St., Riverside. Phone 626.
Catalina Terminal, Wilmington. Phone Wilmington 127.

In All The World No Trip Like This

Paso Robles Hot Springs Hotel

Hot Sulphur and Mud Baths, remarkably radio active and curative. Sporty golf course. Beautiful scenery and fine roads. On highway and S. P. R. R. Midway between Los Angeles and San Francisco. Dr. G. W. Tape, Manager.

Los Angeles Hotels

HOTEL STOWELL

416-418 SOUTH SPRING ST., LOS ANGELES
Fireproof—500 Rooms, All With Bath—Rate $2.00.

Resorts

TROUT

Fishing every day in the year. Membership open to Rainbow Angling Club, Box 653, Redlands, California. Fee $20 for 12 months. Trout are nine inches and larger.

Hollywood Hotels

HOLLYWOOD CALIFORNIA DUPONT HOTEL

1955 N. Cahuenga Ave.
Two Blocks North of Hollywood Blvd.
180 ROOMS—FIREPROOF
Six stories in height. Quiet. Artistically appointed lobby. Tropical roof patio. European Plan. All outside rooms. $2 day, detached bath, and up.
FRANK E. WELLS, Manager.
Phone Hollywood 3042.

Steamships

Do the Orient and ROUND the WORLD

Sailings from Los Angeles:

"President Harrison" .....Feb. 22
"President Van Buren" ....Mar. 8

Weekly Sailings from San Francisco:

"President Monroe" .....Feb. 13
"President Lincoln" .....Feb. 20
"President Harrison" .....Feb. 27
"President Cleveland" .....Mar. 6
"President Van Buren" ....Mar. 13

"Sunshine Belt to the Orient"

DOLLAR STEAMSHIP LINE

628 So. Spring St. TRinity 4891

Steamships

Cruise to NEW YORK or Havana via Panama

PANAMA MAIL S.S. CO.

Days of pure delight on balmy seas with never-to-be-forgotten visits in Mexico, Guatemala, Salvador and Nicaragua. 2 days crammed full of interest at Panama Canal; thence to lovely Havana, and on to New York.

Steamers modern and comfortable, built especially for tropical service. All outside cabins, with comfortable lower bed for every passenger. Wonderful meals, music and dancing.

The cost is remarkably low. Rates to New York, bed and meals included—

Only $275 and up. Round trip $450 and up. A special trip by water to Havana, and return by rail via Florida to California, for as little as $350.

Next Sailings From—	S. F.	L. A.
S.S. Colombia	Mar. 6	Mar. 8
S.S. Venezuela	Mar. 27	Mar. 29
S.S. Ecuador	Apr. 17	Apr. 19

Full details from ticket or tourist agents, or

PANAMA MAIL S.S. CO.

2 Pine Street, San Francisco
548 South Spring Street, Los Angeles

ADMIRAL LINE

To San Francisco
Every Sunday, Wednesday and Thursday

To Seattle—Victoria
Every Thursday and Sunday

To Portland
Every Wednesday

To San Diego
Every Monday and Wednesday

Low One Way and Round Trip Fares.

TICKET OFFICES
501 West Fifth St.
315 South Spring St.
Phone TRinity 3551.

TIMES BRANCH OFFICE
— 621 South Spring—

Re-Sale Automobiles
—every make—every Model—advertised daily in Times Want Ads.

Next Winter's World Cruise

Empress of Scotland leaves New York Dec. 2

Empress of Scotland (609 feet long) now on world cruise will be in Los Angeles March 23. Ask for permit to visit her and select your stateroom for next winter's world cruise—fourth annual. One management ship and shore, Christmas in Holy Land, New Year's Eve in festive Cairo, four full days in Peking. 132 days.

CANADIAN PACIFIC

World's Greatest Travel System

W. McILROY
General Agent Passenger Department
621 S. Grand, Los Angeles, TRinity 3258

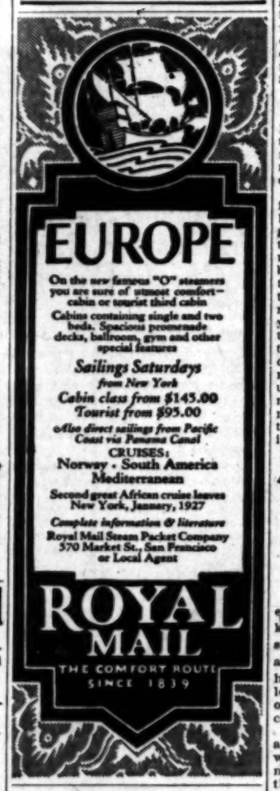

EUROPE

On the new famous "O" steamers you are sure of utmost comfort—cabin or tourist third cabin

Cabins containing single and two beds. Spacious promenade decks, ballroom, gym and other special features

Sailings Saturdays from New York

Cabin class from $145.00
Tourist from $95.00

Also direct sailings from Pacific Coast via Panama Canal

CRUISES:
Norway - South America
Mediterranean

Second great African cruise leaves New York, January, 1927

Complete information & literature

Royal Mail Steam Packet Company
570 Market St., San Francisco or Local Agent

ROYAL MAIL

THE COMFORT ROUTE SINCE 1839

LOS ANGELES STEAMSHIP CO.

Travel the Clean, Comfortable and Speedy Way, Aboard the Super-Express Twin Liners

YALE and HARVARD

REGULAR SAILINGS

TO SAN FRANCISCO

Tuesdays Fridays
Thursdays Sundays
Sailing from L. A. Harbor at 4 P.M.

TO SAN DIEGO

Wednesdays Saturdays
Thursdays Sundays
Sailing from L. A. Harbor at 3 P.M.

LOS ANGELES-HAWAII

S. S. CALAWAII
Sails Saturday, Feb. 13th

Los Angeles Steamship Co.

317 S. Spring St. Tel. VA. 3421
6723 Hollywood Blvd. GLadstone 9005.
43-1124

NAUSEA

The nausea of Sea, Train and Car Sickness promptly relieved. Experienced travelers all testify to its positive action. 25 years in use.

25c, 50c & $1.50 at Drug Stores or direct on receipt of Price

The Mothersill Remedy Co., New York

MOTHERSILL'S SEASICK REMEDY

SCHOOL LANDS BILL HITS SNAG

Elk Hills Recovery Injected Into Hearing

Measure Aimed to Confirm Title to State

Asserts Action Interferes with Reclaiming Oil Field

[BY A. P. NIGHT WIRE]

WASHINGTON, Feb. 11.—A bill drafted by officials of a number of Far Western States and designed to confirm title of those States to school land grants from the Federal government after six years, struck a snag today at the opening of hearings before a joint Congressional committee.

Senator Walsh, Democrat, Montana, prosecutor of the Senate's oil investigation, raised a point that the measure would stop proceedings for recovery from the Standard Oil Company of California of oil lands in the Elk Hills district of California, which the government ceded to that State many years ago as school lands.

Assistant Secretary Finney of the Interior Department agreed that the proposed legislation would have this effect. Senator Smoot, Republican, Utah, author of the bill under discussion, said this situation could be taken care of with an amendment excluding California oil lands from provisions of the act.

MEETS PROBLEM

W. H. Farr, Deputy Attorney-General of Utah, who had a leading part in drafting the measure, told the committee that any inference that the bill was drawn to cover the Elk Hills case was entirely without foundation. He declared it was drafted by representatives of Western States to meet an immediate and pressing problem.

"This legislation has for its purpose the alleviation of the public land situation in the Western States and that purpose alone," Farr said. "The Elk Hills case never entered our minds."

In pressing his objection to the bill Senator Walsh asked what were the conditions that required a change of a policy that had existed for seventy-five years under which the Federal government could proceed at any time to recover lands known to have been mineral-bearing before patent was issued.

RECLAIMED AFTER SALE

Senator Bratton, Democrat, New Mexico, replied that in his State the government had proceeded to reclaim land as mineral-bearing many years after the State had disposed of it to private parties.

Spokesmen for Western States insisted that those commonwealths had difficulty in disposing of land grant-lands because of uncertainty as to the position the government might take after the sale had been consummated. While opposing the provision of the Smoot bill that the government could not bring recovery proceedings after six years, Finney told the committee the government will not claim title to lands on which mineral was discovered after the grant was made. He suggested a provision under which the government could not act for recovery after it had made a proper investigation to determine whether the lands were, in fact, mineral bearing.

Avalon Miner Killed in Fall of Drift Rock

[EXCLUSIVE DISPATCH]

AVALON, Feb. 11.—L. E. Roberts, mine timberer, was instantly killed late this afternoon when a small boulder became dislodged and struck him in the head while he was working at the 400-foot level in the Black Jack mine. Another man working with him escaped injury.

Roberts lived in Azusa until about a month ago. He leaves a widow and two children. Arrangements were being made to send the body to Los Angeles for a Coroner's inquest tomorrow.

PATRONAGE ASSAILED

Texas Republican In Congress Calls System Vicious

[BY A. P. NIGHT WIRE]

WASHINGTON, Feb. 11.—President Coolidge was told today by Representative Wurzbach, Republican, Texas, that the Republican party cannot make substantial gains in the South "until it abandons the vicious system of swapping patronage for delegations to national conventions."

Wurzbach, the only Republican in the Texas Congressional delegation, said that aside from postoffice appointments he has had no more voice in Federal patronage in Texas than Democrats. Republican national committeemen and State chairmen in Southern States, he said, frequently seek to prevent the election of Republican Senators and Representatives so they can retain exclusive patronage control.

CANNING PLANTS TO CONSOLIDATE PACKS

[EXCLUSIVE DISPATCH]

VANCOUVER (B. C.) Feb. 11.—Negotiations have been practically completed here whereby all the fruit and vegetable-canning plants of British Columbia, except two concerns, will consolidate their packs for their season and the marketing will be done under one holding company. The Dominions Canners, Ltd., will not enter the agreement, nor one small plant belonging to A. McDonald & Co., wholesale grocers, but the other seventeen plants of the Province have consented to the merger.

KIN OF GEN. CUSTER AT 102ND MILESTONE

[BY A. P. NIGHT WIRE]

ST. CHARLES (Minn.) Feb. 11. Mrs. Sophia Ann Pickert, a direct descendant of the lineage of Gen. George A. Custer, Indian fighter, celebrated her one hundred and second birthday anniversary today. Light eating and plenty of work, Mrs. Pickett maintains, are responsible for her extended age.

MISS LA MARR'S NAME SURVIVES

On Day of Star's Death New Barbara Was Born on Farm

[EXCLUSIVE DISPATCH]

SACRAMENTO, Feb. 11.—On the day Barbara La Marr, former film star, passed out of the world, January 30, a child was born in Ventura county who will perpetuate the name of the actress.

Records of the Bureau of Vital Statistics of the State Board of Health today revealed that the day Miss La Marr died a daughter was born to Mr. and Mrs. N. L. La Marr, who live on a farm near Saticoy, Ventura county, and named for the former star.

ZINOVIEFF LOSES RED PARTY POST

Communist Internationale Chief Defeated at Session in Leningrad

[BY CABLE AND ASSOCIATED PRESS]

MOSCOW, Feb. 11.—The political star of Gregory Zinovieff seems to have set.

At today's extraordinary session of the Leningrad Communist party, the head of the Communist Internationale failed to regain his position as a member of the important Presidium, whereas his rivals, Stalin, Bukharin, Kalinin, Rykoff, Dzerzhinsky, Tomsky and Voroshiloff were unanimously elected.

Political observers see in the event a possible indication that Zinovieff will fail to retain the presidency of the Communist Internationale when that organization meets.

Like Trotzky before him, Zinovieff at the last meeting of the all-Russian Communist party in Moscow, was disavowed politically by the leaders of the party because of his "heresies."

It has been more than a year since Zinovieff delivered the last of his speeches against England, the United States and other "capitalistic" powers, and it is declared that he was instructed to cease these diatribes because of the injury they caused soviets abroad.

Berlin Protests Applications for Seats in Council

[BY CABLE AND ASSOCIATED PRESS]

BERLIN, Feb. 11.—The ambitions of Poland, Spain and Brazil to obtain permanent seats in the Council of the League of Nations at the same time that such a position is given to Germany were characterized today in circles close to the government to be unwarranted. Such an expansion of the Council, it was said, would represent "an act of disloyalty to Germany."

It was emphasized that it was incompatible with diplomatic usage "to invite a party to enter a fixed corporation only to change the nature and consistency of the corporation at the moment the invited party became a member."

It also was pointed out that such a plan would be impracticable, as it would tend to create an overwhelming domination of the interests of one group of nations over those of other groups.

COYOTES GROW WISE

Traps Become Useless and Poison Takes Their Places

[BY A. P. NIGHT WIRE]

SACRAMENTO, Feb. 11.—Sophisticated coyotes, made wise by misfortune, are taxing the ingenuity of State and Federal authorities engaged in predatory-animal extermination.

Coyotes crippled in encounters with traps cannot be lured into such devices again, it was explained at the State Department of Agriculture today. In Tehama and Modoc counties traps taught the lesson of caution so well that recently an extensive campaign of poisoning was undertaken to kill the trap-wise animals. Of thirty-one coyotes poisoned on one range, seven were cripples.

One coyote poisoned in Modoc county had had both front feet cut off in a trap. Despite the amputation the animal was plump and sleek of fur. It had grown well-developed pads on the stumps of the severed legs and apparently had enjoyed its fill of sheep and lambs as usual.

LATE RADIO FANS HELD DISORDERLY

[EXCLUSIVE DISPATCH]

CHICAGO, Feb. 11.—Operation of a radio loud speaker late at night in such a manner as to be a nuisance was classed as disorderly conduct, an offense subject to a fine of from $1 to $200, in an opinion handed to Samuel E. Pincus, City Prosecutor, today by Corporation Counsel Busch. As the result of the opinion, Prosecutor Pincus announced that his assistants will be obliged to prosecute all persons arrested on the charge. Several complaints have reached Mr. Pincus's office, but no arrests have been made. Uncertain as to what procedure should be followed, the City Prosecutor sought the advice of Mr. Busch.

REHEARING GRANTED IN PASADENA FARE FIGHT

[BY A. P. NIGHT WIRE]

SAN FRANCISCO, Feb. 11.—The State Railroad Commission today granted a rehearing to the Pacific Electric Company on its application for an increase of bus and street-car fares in the city of Pasadena. The rehearing will be held at Los Angeles on March 16.

IF RHEUMATISM EATS MY [illegible]

Says glass of [illegible] Overcame [illegible] Acid.

Rheumatism is [illegible] than to cure, [illegible] authority. We [illegible] dress warmly, [illegible] avoid exposure, [illegible] drink plenty of [illegible] avoid eating [illegible]

Rheumatism is [illegible] waste and acids [illegible] fermentation. It is the [illegible] the kidneys to filter from the blood and [illegible] the urine; the poisons are also a menace to the blood of the [illegible] and chilly cold [illegible] pores are closed, the kidneys to do double become weak and [illegible] to eliminate this waste which keeps accumulating through the [illegible] tually settling in the [illegible] muscles, causing [illegible] and pain, called [illegible]

At the first twinge of [illegible] get from any pharmacy [illegible] ounces of Jad Salts; [illegible] spoonful in a glass of [illegible] drink before breakfast [illegible] ing for a week. This [illegible] to neutralize acidity [illegible] matter; also to stimulate [illegible] neys, thus often relieving [illegible] of rheumatic poison.

Jad Salts is inexpensive, [illegible] made from the acid of [illegible] lemon juice, combined [illegible] and is used with success [illegible] by thousands of [illegible] ject to rheumatic [illegible] ment.

Berlin Younger

WAKE up your [illegible] Look younger. [illegible] Age has little to do with [illegible] or your feelings. It's the [illegible] of your blood that counts.

And blood will tell! [illegible] hundred ways. If you're starving for rich, [illegible] may look and feel old [illegible] If you build up the [illegible] with S. S. S. you'll soon [illegible] wrinkles fade away—[illegible] pouches give way to [illegible] —and the fresh, glowing [illegible] youth take the place of [illegible] low and dissipated [illegible]

Rich, red blood means [illegible] vim and energy! S. S. S. [illegible] ture build red-blood [illegible] millions. The [illegible] has been keeping people [illegible] and feeling young.

Fresh, clean, [illegible] red blood that S. S. S. [illegible] build, nourishes every [illegible] gan and tissue of the [illegible] blotches and blackheads disappear. Boils, eczema and rashes dry up. Your face—your body—your whole being takes on the look and power of youth. Write [illegible] lem with S. S. S. Read [illegible] and you rebuild your [illegible] from any druggist. The [illegible] is more economical.

Shrinkin Gums Wast Pyorrh

When [illegible] use Astringent [illegible] economical, and [illegible] by leading dentists [illegible] mouth and gums [illegible] with Astringent [illegible]

All Druggists

COLD

Break a Cold [illegible] "Pape's Cold [illegible]

EFFICIENT [illegible] can be [illegible]

ABRA

SILL

Six en

STETSON HATS

IF RHEUMATIC EAT NO SWEE

Says glass of Salts Helps Overcome Rheumatic Acid.

Rheumatism is easier to prevent than to cure, states a well-known authority. We are advised to dress warmly, keep the feet dry, avoid exposure, and sleep long; drink plenty of good water and avoid eating sweets of all kinds.

Rheumatism is caused by poisonous waste and acids resulting from fermentation. It is the business of the kidneys to filter this waste from the blood and cast it out in the urine; the pores of the skin are also a means of freeing the blood of this impurity. In damp and chilly cold weather the pores are closed, thus forcing the kidneys to do double work. They become weak and sluggish and fail to eliminate this waste matter which keeps accumulating in the blood, circulating through the system and finally settling in the joints and muscles, causing stiffness, soreness and pain, called rheumatism.

At the first twinge of rheumatism get from any pharmacy about four ounces of Jad Salts; put a tablespoonful in a glass of water and drink before breakfast each day for a week. This is said to neutralize acidity, remove the matter, also to stimulate the kidneys, thus often ridding the blood of rheumatic poison.

Jad Salts is inexpensive, is made from the acid of grapes and lemon juice, combined with lithia, and is used with excellent results by thousands of folks who are subject to rheumatism.—[Advertisement.]

WAKE up your sleeping skin! Look younger! Be your own age. Age has little to do with your years or your feelings. It's the condition of your blood that counts!

And blood will tell! It tells a hundred ways. If your blood is starving for rich, red blood, you may look and feel old at thirty. But if you build up the red-blood cells with S. S. S. you'll quickly see how wrinkles fade away—the sallow pouches give way to firm, solid flesh—and the fresh, glowing beauty of youth take the place of a dull, sallow and disfigured with blotches.

Rich, red blood means new health, vim and energy! S. S. S. helps Nature build red-blood-cells by the millions. For generations S. S. S. has been keeping people looking and feeling young.

Fresh, cleansing, purifying, rich, red blood that S. S. S. helps Nature build, nourishes every muscle, organ and tissue of the body. Pimples, blotches and blackheads disappear. Boils, eczema and other skin rashes dry up. Your whole face—your body—your whole being takes on the look and glow and power of youth. Wake up your blood system with S. S. S. Build red blood and you rebuild youth! Get S. S. S. from any druggist. The large bottle is more economical.

Shrinkin Gums Warn Pyorrhea

When gums are soft or spongy use Astringosol. Pleasant, economical, antiseptic and endorsed by leading dentists. Rinse mouth and gargle three times daily with Astringosol twice daily.

Your address on this coupon will bring a free sample. Dr. Frederick Stearns & Company, Detroit.

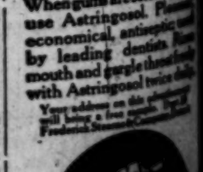

ASTRINGOSOL

COLDS

Break a Cold Right Up with "Pape's Cold Compound"

Take two tablets every three hours until three doses are taken. The first dose usually gives relief, the second and third doses complete the break up of the cold. Pleasant and safe to take. Contains no quinine or opiates. Ministers and singers use "Pape's Cold Compound." Prescribed and approved by physicians for 25 years. Druggists everywhere.

Twenty-five cents. Don't accept substitute.—[Advertisement.]

EFFICIENT WORKERS can be quickly secured through TIMES WANT ADS

AMERICAN MUSIC ADVANCES

Native Symphony, Grand Opera and Jazz Offered Lovers of Home Melodies

[BY A. P. NIGHT WIRE]

CHICAGO, Feb. 11.—Distinctly American music has had its day in court and won a popular seasonal verdict. Probably in no previous year has such a rich fare been provided for native music lovers. They have been treated to original forms of music from jazz symphony to grand opera in a series of productions ranging from New York to San Francisco. In addition, opera in English received a decided impetus and American singers won considerable notice.

Composers of the top notch have had a hand in transcribing the native and popular musical themes. Rhythm, syncopation and just plain jazz have crept into the scores along with the best of the old folk songs and the one-time popular ballads.

Two operas were produced in Chicago, along with a symphony of purely American tunes. New York witnessed the premiere of a one-act jazz opera, several symphonies and other scores in the "blue" medium or the modern manner. An opera by an American librettist and composer was given its American hearing in San Francisco, and a symphony in the more formal manner was produced with success in St. Louis.

HEARING GIVEN

For years there have been plenty of first-rate American composers, but their opportunity of a hearing was comparatively slight. Some of the best of the moderns were driven to the field of light opera and musical comedy. Today they have not only been given a hearing, but the momentary success of their work has brought them commissions to carry on. Such names as George Gershwin, Deems Taylor, Leo Sowerby, John Alden Carpenter, W. Franke Harling, Eric DeLamarter and Charles Wakefield Cadman, are beginning to loom prominently in the news.

Gershwin, who has a number of musical comedy and light opera successes to his credit, broke the ice into the jazz medium with his "Rhapsody in Blue." He followed it with a jazz symphony, piano concerto in F, played this season by the New York Symphony Orchestra, conducted by Walter Damrosch, and then essayed a third musical divertissement in "One Hundred and Thirty-fifth Street."

Jargon, an orchestral work by Deems Taylor, who wrote the lively incidental music for the ballet in "Beggar on Horseback," also was produced in Manhattan, while Mr. Carpenter's "Skyscrapers" will be presented by the Metropolitan Opera during this year.

The staid and correctly outfitted patrons of the Chicago Symphony Orchestra concerts were treated to a work of considerable rhythmic proportions in Mr. DeLamarter's "After Walt Whitman," a symphony composed entirely of American tunes.

Here were melodies that ran riot on the stage ten and fifteen years ago, others from the Kentucky Mountains, still others from the more recent dance orchestras, all blending into what the composer called a "symphony for fun."

Chicago also heard this season a modern orchestral work by Mr. Sowerby, while remembering the interest created several years ago by Carpenter's "Krazy Kat" and "Scenes from a Parambulator."

The success of Mr. Harling's musical experiment, in which occasional jazz themes were utilized and for which such typically jazz instruments as the saxophone and xylophone were provided, soon led to a contract for the score of an "all American jazz opera."

"Deep River" is to be the name. The book is by Laurence Stallings, co-author of "What Price Glory." The producer will be Arthur Hopkins, and Broadway will get a taste of it in the autumn. The opera is laid in Louisiana a generation before the Civil War, with themes from negro spirituals prominent in the score.

In addition to the two new operas, Chicago patrons heard a third opera in English translation.

AT BAY CITY

The opera season at San Francisco was opened with the American premiere of "Fay-Yen-Fah," the score by Joseph D. Redding, and the libretto by Templeton Crocker, both San Franciscans. The work originally was performed at Monte Carlo, the same cast appearing in the San Francisco production.

"The Legend of the Piper," an opera in English by Mrs. Eleanor Everett Freer, Chicago composer, had its third performance at Lincoln, Neb., under the auspices of the opera department of the University School of Music. On the same program was the premiere of her most recent work, "The Court Jester," with libretto by Elia W. Peattie. "The Legend of the Piper" will be sung again at Charleston, W. Va., February 18, and "The Court Jester" will be heard in Philadelphia, February 19, under the auspices of the Philadelphia Music Club in collaboration with the Operatic Society of Philadelphia.

WOMEN use LADOX (double its value). Get your LADOX today. Druggists.

ABRAHAM LINCOLN

Copyrighted by Sumner Howton

"A universal feeling, whether well or ill founded, can not be safely disregarded."

ABRAHAM LINCOLN

A COPY OF THIS FAMOUS CHARLES FALLS FOSTER WILL BE SENT TOO UPON RECEIPT OF YOUR NAME AND ADDRESS

SILVERWOODS

Six entire floors: SIXTH & BROADWAY

STETSON HATS • HART SCHAFFNER & MARX CLOTHES • BANISTER SHOES

EVERYBODY URGED TO BE VACCINATED

State Health Board Asks Step to Prevent Spread of Smallpox

[BY A. P. NIGHT WIRE]

SACRAMENTO, Feb. 11.—A warning that smallpox of an extremely virulent type is present in California and that no resident of the State, who has not been successfully vaccinated in recent years can afford to forego this protection, was issued today by the State Board of Health.

"For the first thirty-five days of the present year," explains the board's statement, "443 cases of smallpox, with forty-two known deaths have been reported to the California State Board of Health.

"Similar conditions regarding smallpox have existed recently and exist at the present time, in other States. An extremely virulent type of smallpox made its appearance in the United States during the past few years and since the autumn of 1924 this disease has exacted a heavy toll in California. This type of the disease is very different from the mild smallpox that has prevailed during the past ten or fifteen years. It is not the kind of smallpox that causes the patient to feel slightly indisposed for a few days, followed by the appearance of a few insignificant looking pustules."

Disclaiming any desire to "inspire fear in anyone," the board explains its statement has been made necessary by the comparative failure of repeated appeals to the general public to take advantage of the protections of vaccination.

"In making this appeal," it concludes, "the Board of Health is prompted by its belief that the public should be fully informed in the matter. It is simply giving the facts and is offering its advice for the prevention of this extremely serious and often fatal disease. Furthermore, the board stands ready to be of all possible assistance to any community where it is desired."

DEATHS OF SOLDIERS LAID TO BAY RUM

[BY CABLE AND ASSOCIATED PRESS]

HONOLULU, Feb. 11.—Following the investigation into the death of six soldiers stationed at Camp Schofield barracks, Atty.-Gen. Lymer issued a warrant charging Walter Goodman, a local representative of a San Francisco company, with handling adulterated misbranded products, among which was the bay rum containing wood alcohol, which, it is said, caused the death of the enlisted men.

ILLINOIS CHIDED BY RICHARDSON

Governor May Not Honor Scott Requisition

Suspect Prefers Murder Trial to Jail Term

Promised Freedom on Writ of Habeas Corpus

[EXCLUSIVE DISPATCH]

SPRINGFIELD (Ill.) Feb. 11.—Gov. Richardson of California handed Illinois a well-merited rebuke today when he expressed doubt that he would honor the requisition of Gov. Small for the return to Chicago of Robert B. Scott, wanted for murder, indicating that the prisoner would much prefer a chance of being tried for murder in Illinois than serving a sentence for robbery in California. Scott is wanted for the murder of Joseph Maurer, for whose slaying his brother, Russell, was found guilty.

Gov. Richardson, in a telegram to Gov. Small, says in part:

"The fugitive (Scott) is now serving an eight-year term in the California State penitentiary for robbery. He expresses keen desire to return to Chicago and face a trial for murder, stating frankly that his reason is to escape serving the remainder of his term here, and thinks he can beat the murder case in Chicago.

"I have learned that an attorney who was interested in the Chicago defense of Scott's brother has managed to get a message to the prisoner here advising him to waive extradition and promising he would be taken from the police on a writ of habeas corpus as soon as he reaches Illinois.

"I understand also that a group of 'sob sisters' in Detroit have raised a large fund to defeat the ends of justice. If he is permitted to escape his punishment in California he considers his chances of going free or being placed in an asylum in Illinois excellent.

"I suggest that you advise the State's Attorney of Chicago of the suspicious action of the prisoner (Scott,) the subterranean methods of his attorney in Chicago and consider the possibility of his conviction, and the policy of keeping him in California until the 'sob-sister' hysteria over criminals subsides somewhat in Detroit and Chicago."

REHEARING IN TAX CASE REQUESTED

Supreme Court Asked to Make Another Ruling on Community Property

[BY A. P. NIGHT WIRE]

WASHINGTON, Feb. 11.—A rehearing in the recently decided California community property case was asked of the United States Supreme Court today by executors of the estate of R. D. Robbins of California.

The petition declares that in the test case decided the court failed to deliver a complete opinion.

The court held that the wife, under the law of California, has no vested interest in an estate during the life of her husband, and that the husband can be required to pay the Federal income tax upon the entire community property.

This ruling, says the petition, has been applied by the court only to income derived from the estate prior to 1918. The test case will be inconclusive, it is asserted, unless the case is reopened and an opinion given dealing with income in 1918, and for each subsequent year.

Total Vote 606 on $11,250,000 Bonds in Miami

[EXCLUSIVE DISPATCH]

MIAMI (Fla.) Feb. 11.—In a remarkable municipal election, which was hotly contested in newspapers and by civic societies, the city of Miami voted 10 to 1 to issue bonds for $11,250,000 for various public works and improvements.

Although a population of 250,000 is now asserted for Miami, the total vote cast was 606.

It developed a fortnight before the election, when the registry lists were completed, that the total of qualified electors for a bond election numbered fewer than 2100. Of those qualified about one-third cast their ballots to qualify as a voter. In Florida it is necessary to reside in the State one year, in the county six months to register and hold a poll tax receipt to vote on bond issues. The elector must be a freeholder.

TRADE BODY DEPLORES TELEPHONE POLE SIGNS

[EXCLUSIVE DISPATCH]

PHOENIX, Feb. 11.—The executive board of the valley-beautiful department of the Chamber of Commerce has declared against the placing of all placards, signs or notices, especially of all candidates' advertising, on poles or fence posts or any display of such advertising matter on the roads or highways of Maricopa county. There is understanding that a number of candidates have pledged themselves against repetition of what in the past has been considered an offensive practice in the placing of thousands of announcements, usually with the candidate's photograph. There is some assumption that candidates who offend will lose votes. Assurances have been received of support by telegraph, telephone and electric-light companies and by the Water Users' Association.

MINING MAN RESIGNS

[EXCLUSIVE DISPATCH]

BISBEE (Ariz.) Feb. 11.—I. V. Hawley, for more than twenty years a driller in the employ of the Copper Queen Branch, has resigned, and has departed with Mrs. Hawley for Nicosia, Cyprus, there to take up residence for at least three years. He has become interested in oil and mining prospects on the island and will assist in other development.

ARRESTS IN LIQUOR PLOT TAKE JUMP

Those Held in Federal Alcohol Ring Inquiry Now Number Thirty-six

[BY A. P. NIGHT WIRE]

CLEVELAND, Feb. 11. — Government operatives late today had arrested thirty-six persons on conspiracy charges in connection with the asserted nation-wide alcohol bootleg plot and the investigation by the Federal grand jury here into operations of the Superior Industrial Alcohol Company.

In the meantime the Internal Revenue Department, asserting that million-dollar tax frauds have been uncovered, took a hand in the investigation, advices from Washington stating that special Treasury Department agents will inquire into income tax returns of big bootleggers and corporations upon which suspicions have been cast by the investigation.

Today's developments came as Ben and Abe Gleeman, confessed plotters in an asserted "million-dollar alcohol syndicate" in St. Paul, and Minneapolis, went before the grand jury. They were brought here from the Stillwater (Minn.) prison, where they are serving a life sentence for a hi-jacker murder.

WASHINGTON, Feb. 11. — A general revision of alcohol permit regulations has been ordered by Assistant Secretary Andrews of the Treasury as a result of a decision adverse to the government returned by Federal Judge Dickinson in Philadelphia on Tuesday.

The prohibition authorities sought to cancel all permits and to force the holders to reapply for them. Suits were brought by the Swanson Chemical Company and the Beach Chemical Company, whose permits were canceled December 31, 1925, and Judge Dickinson sustained them.

Non-Partisan League Fights World Court

[BY A. P. NIGHT WIRE]

BISMARCK (N. D.) Feb. 11.—Condemnation of the World Court and decision to continue in the Republican party marked the Non-Partisan League State convention today.

Voting 87 to 18, the Leaguers rejected the proposal that they enter the Farmer-Labor party. Since they became a political factor, they have traveled under the Republican banner.

A resolution condemning the World Court, adopted without opposition termed it the "tool of international bankers," and United States Senators favoring it were branded as "dealers in iniquity with evil in their hearts."

The resolution commended the stand taken in opposition to the Court by Senators Frazier and Nye of North Dakota; Johnson, California; Borah, Idaho, and Reed, Missouri.

Two Police of Dawes's Home Town Accused

[BY A. P. NIGHT WIRE]

CHICAGO, Feb. 11.—Two policemen have been suspended in Evanston, suburban home of Vice-President Dawes, as a result of an investigation of vice and crime conditions made by William A. Wiltberger, called the "college graduate Police Chief."

The policemen, one a negro, were named, the Chief said, in a confession of Glen Kenley, held on robbery charges, who said they had aided him and three others in more than a score of burglaries in the suburb.

The burglars were not only provided with lists of homes to enter, but a police automobile was supplied to help haul away the loot, Chief Wiltberger said the confession stated.

Kenley said a plot was undertaken to discredit Wiltberger and Mayor Bartlett by stimulating a crime epidemic.

Bill Regulating Radio Approved by House Body

[BY A. P. NIGHT WIRE]

WASHINGTON, Feb. 11. — The White bill to regulate radio was approved today by the House Merchant Marine Committee.

The measure grants the Secretary of Commerce authority to issue radio licenses, but rejected applicants would have the right of appeal to a Federal radio commission and to the courts.

The commission would consist of five members, appointed by the President from regional zones.

BODY IDENTIFIED

[EXCLUSIVE DISPATCH]

PHOENIX, Feb. 11.—The body of a man found hanging from a tree limb near Salt River, southwest of Phoenix, has been identified as that of W. H. Hermann, a local carpenter, 60 years of age. He was a widower with four married daughters and a son, all residents in this section. No motive is known for the deed.

KINGSBURY IN RACE

[BY A. P. NIGHT WIRE]

SACRAMENTO, Feb. 11.—W. S. Kingsbury, Surveyor-General, today announced his candidacy to succeed himself. He has served five terms in his present capacity and is one of the oldest in point of service of State officials.

Dr. Lyon's TOOTH POWDER
Cleans Teeth Safely
Without drugs and without risk

San Diego Talking—

BILL GEORGE drove up Wednesday in four hours. WOW. He wanted to tell the hundreds in Los Angeles that have written him, called, etc., about San Diego acreage.

Los Angeles Investors

BILL GEORGE has secured some of my most beautiful acreage. It is approximately 9½ miles from the heart and center of the city. 98% good, fairly high and rolling. Commands an excellent view of San Diego, Bay and Ocean.

$100 Per Acre

A few ten-acre units will be offered tomorrow to those who write or call.

Just Think

$1000 buys 10 acres on easy terms or 50 big lots at $20.00 apiece. Twenty-five minutes from the center of San Diego on a paved boulevard.

You can secure all the dope from Bill George without obligation.

His maps and letters are on the press.

Bill George:
618 Sun Finance Bldg.—TUcker 2889
6th and Olive, Los Angeles, Calif.,
or 427 Spreckels Bldg., San Diego, Calif.

Name .....
Street .....
City .....

BEN-HUR COFFEE

Gaining—
in every neighborhood where they want good coffee.
Roasted in Los Angeles by
Joannes Corporation

CANCER

All periods, from pre-growth to late stages of the disease—treated with The Koch Synthetic Anti-toxin for cancer.

The Koch Cancer Foundation of Detroit

Dr. Rebecca Lee Dorsey and Dr. E. E. Selleck
(Authorized Representatives)
731 Pacific Electric Bldg.
Corner 6th and Main Sts., Los Angeles.

EFFICIENT WORKERS can be quickly secured through TIMES WANT ADS

OPEN EVENINGS

Set of TEETH $5.00

Best Set on Earth Including Your Choice of Material (Metas Excepted), Guaranteed 10 Years.....$7.50

MY EXTREMELY LOW PRICES
Teeth as low as.....$5.00
Best set of teeth (either set).....$7.50
Gold Crowns (22 karat).....$4.00
Bridge Work (22 karat).....$4.00
Porcelain Crowns.....$4.00
Gold Fillings.....$1.00 up
Gold Inlays.....$1.00 up
Synthetic Porcelain.....$1.00 up
Silver Fillings.....50c up
Cement Fillings.....50c up
Teeth Treated.....50c
Nerve Removed (Painless).....$1.00
Teeth Extracted (Painless).....50c

No charge for painless extraction and cleaning when other work is contracted for. X-Ray Service Free With Other Dental Work
I Pay Cash for Old Gold.
All Dentists are Graduates.

Dr. Baker 536 So. Bdwy Tel. VAndike 6016
HOURS, 9:30 a. m. to 9 p. m.

CLINIC STUDIES INFANT HABITS

Helps Mothers Contend With Child Problem

Youngsters and Parents Both Examined

Methods of Control Discussed and Scrutinized

[EXCLUSIVE DISPATCH]

BERKELEY, Feb. 11.—Just as many babies suck their thumbs or have tantrums in the homes of college graduates as in homes of the city slums, according to Dr. Walker MacFarlane, instructor in abnormal psychology of the University of California. She contends that abnormal actions or habits of young children are likely to appear in any layer of society.

To help mothers to contend with these troubles with their children is the aim of the Habit Clinic run in connection with the University Medical School in San Francisco. Lectures for mothers and others interested in child problems, are given monthly at 323 Haight street, San Francisco, as part of the clinic's work. In this work Dr. MacFarlane is assisted by women students of the university who are doing advanced work in abnormal psychology; and she says they are interested and capable helpers.

"Being a parent is a big responsibility," avers Dr. MacFarlane. "It is so easy to make mistakes and wrong a child when you want most to do best for him. Mere care for his physical welfare no longer suffices; today the wise parent looks to his mental well-being as well."

Children who are disobedient, children who are overshy or overbold; children who steal, or children with unusual fears are all treated in the habit clinic. There the child is not only examined to determine the real cause for his difficulty, but the mother herself is questioned in order to see if the fault lies with her, or if she may take an active part in overcoming it.

Dr. MacFarlane addresses almost as much attention to mothers as she does to the child patients. To mothers of disobedient children she asks: Do you give commands without meaning them? Do you allow him to do one thing one day and punish him for it the next? Do you try to scare your child into doing what you want? Do you promise a reward if the child obeys? If you have that habit it is good business for him to hold out for a bigger reward. Do you make disobedience so intensely interesting by the excitement you stir up over it that any child that loves excitement would want to be disobedient?

To the mothers of children who have temper tantrums Dr. MacFarlane addresses questions like these: Does your child gain something by kicking, screaming, holding his breath? Does his temper tantrum give him the satisfaction of being the center of attention? Do you bribe him with sweets or promises if he will stop? Do you lose your temper when your child misbehaves, perhaps his temper is a reflection of yours?

That many mothers do not make the best use of their children's intelligence is one of the psychologist's observations. Unusual children who are either extremely bright or abnormally dull require special study.

NOTICIAS MUNDIALES DE ULTIMA HORA

Atendiendo a la importancia que tiene el estudio del español en los Estados Unidos, particularmente en esta gran metrópoli tan inmediata a territorio hispanoamericano, diariamente aparece en "The Times" esta sección española con algunas interesantes noticias de ultima hora. Tres veces por semana se insertrará una lección práctica elemental de castellano, y los lunes encontrará el lector dos lecciones para estudiantes adelantados.

A cuantos deseen aumentar sus conocimientos de español les conviene leer esta columna todos los días.

NOTAS TELEGRAFICAS

Noticias de Washington

WASHINGTON, Febrero 11.—Ha regresado a Washington el general Pershing.

Anúnciase para mañana la votación del senado sobre el proyecto de ley de ingresos.

Se informó a la cámara sobre el proyecto de ley de White, acerca de reglamentación de comunicaciones por radio.

La cámara ha aprobado un ejército de 118,583 soldados y 11,749 oficiales.

Los funcionarios de Washington demostraron claramente que tenían esperanza de que se reanudaran las negociaciones hulleras.

Se acusa al negociado de navegación de táctica poco equitativa en las ventas de barcos a Henry Ford.

Ha recurrido en alzada a la suprema corte, Charles R. Forbes, que fué director del negociado de veteranos.

En informe de la comisión de justicia del senado se recomienda otra investigación de la Compañía de Aluminio de América.

Se Impide la Entrada de una Condesa Inglesa en este País

NUEVA YORK, Febrero 11.—Hoy se ordenó que fuera excluida de los Estados Unidos la condesa de Cathcart, esposa divorciada del conde de Cathcart. La orden de exclusión fué librada por la junta especial investigadora de la Isla de Ellis, que instruye desde el jueves, día en que llegó la condesa, una averiguación del caso de esta señora.

La entrada le ha sido denegada porque se le hacen cargos de "depravación moral, y por haber confesado ella misma su adulterio".

La viajera ha hecho saber que apelará al ministro del Trabajo; pero, entretanto, las autoridades de inmigración han dado instrucciones de que se la detenga en la isla de Ellis.

A menos que el señor Davis, ministro de Trabajo, revoque la decisión, se hará regresar a la condesa en el próximo paquebote de la Cunard que zarpe para Liverpool. Tal es lo que dicen las autoridades.

El Este de los Estados Unidos Cubierto de Nieve

NUEVA YORK, Febrero 11.—Muchas poblaciones y aldeas del Noreste de los Estados Unidos yacían hoy todavía bajo el grueso manto de nieve que dejó la cellisca de ayer, en la que perecieron diecisiete personas. Ejércitos de paleros han estado trabajando en la limpia de calles y caminos reales, ayudados por un tiempo claro y una temperatura gradualmente ascendente.

Los ferrocarriles se han estado poniendo lentamente a horario; pero muchas de las carreteras principales están todavía obstruídas. Júzgase que en el sur de la Nueva Inglaterra tardarán todavía varios días para abrir del todo el tránsito en los principales caminos.

De resultas de la onda fría que vino a la zaga de la tormenta, murió un anciano en Brooklyn, y otro fué hallado inconsciente. Ambos habían permanecido en la intemperie.

NOTAS LOCALES

Ha Avanzado Mucho la Averiguación de los Atentados de Tijuana

En tanto que dos gobiernos avanzaban ayer a rápidos pasos hacia el término de la encuesta de los suicidios de la familia Peteet, todo el Sudoeste de este Estado se ha venido enterando de la mofa que de la justicia se hace, y de las desenfrenadas orgías que se tienen en la población fronteriza mejicana de Tijuana.

Las autoridades mejicanas han interrogado largamente a los siete detenidos, entre quienes se cuenta el jefe de policía de Tijuana, que se hallan encarcelados, pues pesa sobre ellos la acusación de haber abusado de dos señoritas americanas, después de haberles hecho tomar drogas y de haberlas secuestrado. Ellas y sus padres se suicidaron en San Diego para no sobrevivir a su deshonor.

Las autoridades norteamericanas, por su parte, han rescatado, puede decirse que de ultratumba, las declaraciones juradas de las víctimas del pacto de "suicidio por el honor", declaraciones que prueban que los acontecimientos reconstruídos en el terreno de la teoría y de la hipótesis, ocurrieron tal y como se había supuesto.

Prédicese que serán fusilados los principales actores del nefando crimen, tan luego como queden convictos de él.

Charlas Infantiles para Chiquillos de Escuela

Número 143

La señora Harwood y los niños le ayudaron a adornar el árbol (Mrs. Harwood and the children helped him decorate the tree), y luego se hizo salir a los niños de la habitación, mientras sus padres ponían los regalos en el árbol o los apilaban alrededor de la base del mismo (and then the children were driven out of the room, while their parents put the presents on the tree or piled them around its foot).

Hermoso estaba el árbol. Después de comer esa noche, que era la Noche Buena, se le iluminó con luces eléctricas rojas y blancas (It was a beautiful tree. After dinner that night, Christmas Eve, the tree was glighted with red and white electric lights). El abuelo y la abuela estaban allí, así como todos los primitos (Grandfather and grandmother were there, and all the little cousins).

MAYOR BRIDEGROOM BRIDEGROOM IN FACT

[EXCLUSIVE DISPATCH]

STOCKTON, Feb. 11.—Mayor W. E. Bridegroom of Turlock is a bridegroom. He was married to Miss Anna Asquith of Turlock at Madera, it has been learned from that city. Rev. G. W. Bruce of the Madera Methodist Church performed the ceremony, in the presence of the Chief of Police and two friends.

Seaboard Risk Company Placed in Receivership

[BY A. P. NIGHT WIRE]

SAN FRANCISCO, Feb. 11.—The affairs of the Seaboard Casualty Company of Los Angeles, with a shortage estimated at $282,000, were taken over today by State Insurance Commissioner Detrick in a receivership granted by Superior Judge Graham. The directors of the company agreed to the receivership.

Detrick announced that $225,000 in assets, claimed by the company, had been disallowed, and that the company's $150,000 capital stock, together with an additional $142,000, apparently had vanished.

C. P. Summers, head of the Union Indemnity Exchange of San Francisco, now defunct, who also was heavily interested in the Seaboard company, is reported to have been located in Nogales, Ariz. Detrick said he had not heard from Summers since his disappearance in December.

Roy Jefferson, president of the Lincoln Casualty Company of Illinois, arrived today and, according to Detrick, agreed to pay $100,000 in Seaboard policies which had been reinsured by his company.

COTTON TOTAL 62,250 BALES

PHOENIX, Feb. 11.—For the season, Salt River Valley gins have handled 62,250 bales of cotton, of which nearly 45,000 were of short staple and over 20,000 were of Pima.

Japanese Open Drive Against 'Radio Robbers'

[BY CABLE AND ASSOCIATED PRESS]

OSAKA, Feb. 11.—In Japan "stealing the air" is now a misdemeanor and one that is causing much annoyance to radio broadcasting companies. One company in Osaka has estimated there were 10,000 "radio robbers" stealing its programs.

Every radio set in Japan is supposed to be listed with the government and the broadcasting companies are permitted to charge a small fee for their programs. This charge averages around two yen a month. That many thousands of radio users are escaping this fee is the belief of the authorities who have started a campaign to weed out the "robbers."

RADIO HAS EFFECT ON DIET OF IOWA PERSONS

DES MOINES (Iowa) Feb. 11.—Radio is credited in Iowa with changing the human diet. Station WHO revealed that after a few weeks' campaign by radio in behalf of corn sugar and other corn products some 10,000 requests for recipes for preparing food with these products was received. The station obtained a skilled dietitian who compiled a pamphlet on corn-product recipes. The campaign was in the interest of increased consumption of corn as an aid in relieving the surplus.

MONOLITH

PLASTIC WATER... PORTLAND CE...

Used to Build World's ... Concrete Oil Reservoir

This is one of several ... structed of Monolith Plastic ... Portland Cement at the ... the Pan-American Exposition at Watsco, California, ... sacks of Monolith Plastic ... Portland Cement.

The exceptional strength and ... and oilproof properties of ... it a splendid cement for all ...

For Sale by All Building Material ...

We manufacture two cements—one is Monolith Portland Cement, a high grade uniform Portland. The other is Monolith Plastic Waterproof Portland Cement. Both are guaranteed to pass specifications. In ordering from your dealer be sure to specify which cement you desire.

MONOLITH PORTLAND CEMENT CO...

134h Floor A. G. Bartlett Bldg. Los Angeles, California

Write for Booklet

WATERPROOF

Building a GREAT CITY by-the-Sea!

Southern California's Second Metropolis in Construction Activity.

AT LONG BEACH—the din of hammer and saw may be heard above the roar of the surf....for a new era of building and expansion is in full swing.

Tall white shafts are rising skyward on this sunny sheltered shore of the Pacific, worthy additions to an already imposing horizon.

A glimpse of the *"Million Dollar"* shoreline is shown. In the immediate foreground the new Breakers Hotel looms 13 stories above the bluff, while in the distance is the Pacific Coast Club, 14 stories higher than the beach level. These two structures, costing two and a half millions, are a part of the four million dollar activity in the downtown district.

Viewing the city from all directions, one encounters this same panorama of *building!...building!...building!*

This is not unusual. For 20 years Long Beach has been hard pressed to keep apace with the constantly increasing population. Today, more than ever before, Long Beach must *build* for its future citizens.

Second only to Los Angeles in Southern California, Long Beach has spent $108,652,460 in building projects since the first of 1920. This is an increase of 639% over the preceding six years. During this same period, construction has averaged a million and a half dollars each month!

Just as Southern California is acknowledged the *"Playground of the World,"* so is Long Beach the *"Playground of Southern California."* That is reason enough why she must *build!*

The future of this city-by-the-sea no longer rests upon the popularity of her beaches, nor yet upon the flow of oil, but upon the unfailing aggressiveness of her business men who are *building* so successfully.

There is a place for YOU here. Opportunities abound; living is ideal, and your faith in the future of Long Beach should amply reward you.

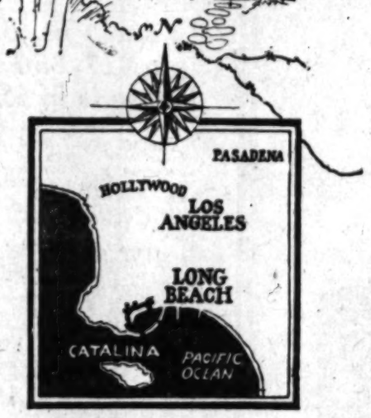

QUARTER OF A MILLION — 1930

PROGRESS

The Figures of 1925

Population	140,000
Building Permits	$19,046,765.00
Assessed Valu'n	$176,302,574.00
Postal Receipts	$518,375.00
Bank Clearings	$352,123,723.00
Bank Deposits	$54,487,567.00

MAIL THE COUPON BELOW!

CITY OF LONG BEACH

"WHERE YOUR SHIP COMES IN"

PUBLICITY DEPARTMENT, C
Chamber of Commerce,
LONG BEACH, CALIF.

Gentlemen:

Please send me your illustrated literature telling all about LONG BEACH.

Name _____

Address _____ City _____

BY RAIL—Pacific Electric Cars leave from Sixth & Main Streets every 20 minutes throughout the day.

BY MOTOR CAR—Drive south on Main St. to Slauson Ave., then drive approximately 2¾ mi. to Pacific Ave., turn to right. This is a continuation of Long Beach Blvd., and will take you directly into Long Beach.

Sonora

A NEW degree of quality is attained by Sonora radios! There is something about the tone that's different. Hear it for yourself—only at Barker Bros.—note the crystal clearness—the mellow resonance—tone without interference—an ultra-selective instument for perfect reproduction.

Sonora Model C Radio is $90 (*without accessories*)

A QUALITY set in every sense of the word—compact cabinet that fits conveniently on any table—a set of high selectivity—beautiful quality—tuned radio frequency—low battery consumption. A splendid opportunity—at $90 without accessories. The beautiful console table with loudspeaker built in (as shown in the sketch) was designed to carry this Sonora radio model. The table $50

Sonora Radio Highboy is $200 (*without accessories*)

A SPLENDID period encasement designed for the countless period homes that require the best in radio equipment—and encasement. The Model C Sonora five-tube radio is thus available with de luxe reproducer—speaker, batteries, wiring all concealed within. A highly selective radio—for distance—for clarity and lastly for simplicity of manipulation. This model, without accessories, is $200

[LIBERAL CREDIT TERMS may always be arranged on any instruments in Barker Bros.' Music Store. And policies of Barker Bros. now make it possible to arrange more liesting terms than ever before.]

COMPLETE FURNISHERS OF SUCCESSFUL HOMES

BARKER BROS.

SEVENTH STREET FLOWER and FIGUEROA

LITH
PLASTIC WATERPRO
PORTLAND CEME
Used to Build World's Larg
Concrete Oil Reservoir
This is one of several smaller reservoirs
structed of Monolith Plastic Waterp
Portland Cement at the refining plant
the Pan-American Petroleum C
at Watson, California. It required 12,
sacks of Monolith Plastic Waterp
Portland Cement.
The exceptional strength and waterp
and oilproof properties of Monolith
it a splendid cement for all structural
For Sale by All Building Material Deale
Monolith Portland Cement,
ther is Monolith Plastic Water
ained to pass specifications. In
ecify which cement you desire.
ND CEMENT CO.
Phone: TRinity 7
Plant at Monolith, Ca
PROOF

GREAT
e-Sea!
Metropolis
ity.
d only to Los Angeles in
n California, Long Beach
t $108,652,460 in build-
ects since the first of 1920.
an increase of 639% over
eding six years. During
e period, construction has
d a million and a half dol-
n month!
as Southern California is
edged the "Playground of
rld," so is Long Beach the
ound of Southern Cali-
That is reason enough
must build!
future of this city-by-the-
nger rests upon the popu-
her beaches, nor yet upon
of oil, but upon the un-
ggressiveness of her busi-
n who are building so suc-
.
e is a place for YOU here.
unities abound; living is
d your faith in the future
Beach should amply re-
u.
BELOW!
OF
ACH
HIP COMES IN"
n Sixth & Main Street Station every
n St. to Slauson Ave., turn left.
Ave., turn to right. This is a cut-
take you directly into Long Beach.

Architectural and Structural Perfection never before achieved in moderate priced homes

Neff designed ~ Lincoln built ~~ in Pasadena

HERE for the first time is incorporated in a moderate sized home the colorful features of the magnificent haciendas of sunny Spain. The most noteworthy exposition of correctly designed Spanish homes ever built . . . one and two stories . . . two and three bedrooms . . . unit heating . . . low inviting easy roof lines . . . wrought iron balconies . . . spacious patios with high walls . . . large rough hand made red mission tile roofs . . . deep reveled walls . . . wrought iron grilles . . . heavy weathered beamed ceilings . . . fireplaces . . . correct interpretations of old world designs are but a few of the features of these homes which reflect the genius of Wallace Neff, Southern California's outstanding authority on Spanish architecture . . . Characteristic Lincoln Built construction . . . the best materials and finest craftsmanship money can buy. These architectural masterpieces built by the Lincoln Mortgage Company are located on both sides of Berkeley Avenue at California Street . . . an exclusive colony of Spanish homes, representing a new departure in individual designing, in perfect keeping with homes many times their cost, in the finest residential environment surrounded by a number of Pasadena's palatial homes.

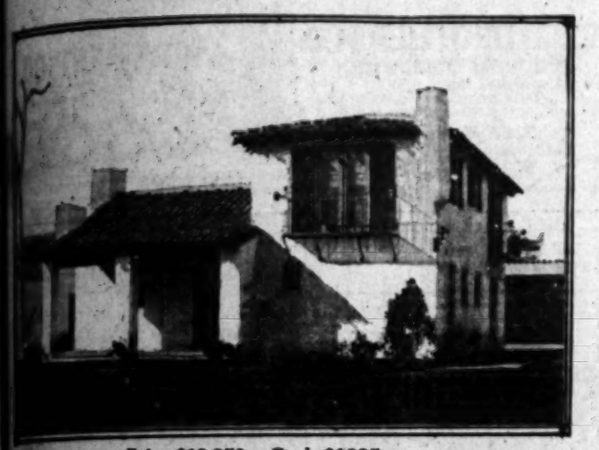

Price $13,350. Cash $1335
Monthly payments $120, including principal and interest at 7%.

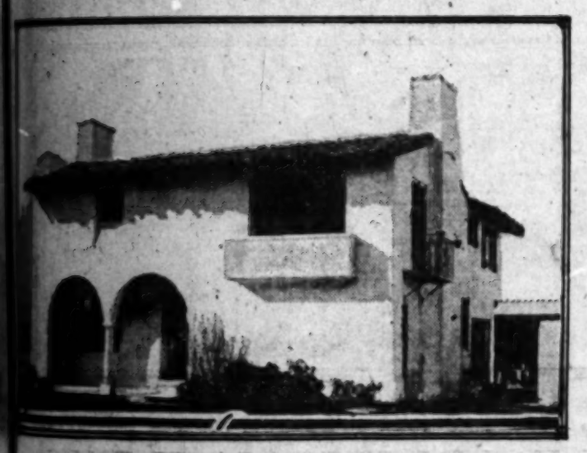

Price $13,750. Cash $1375
Monthly payments $124, including principal and interest at 7%

Price $13,500. Cash $1350
Monthly payments $122, including principal and interest at 7%.

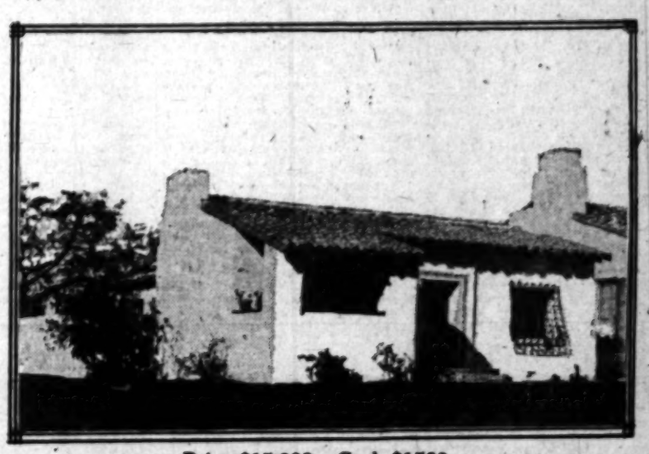

Price $15,000. Cash $1500
Monthly payments $135, including principal and interest at 7%.

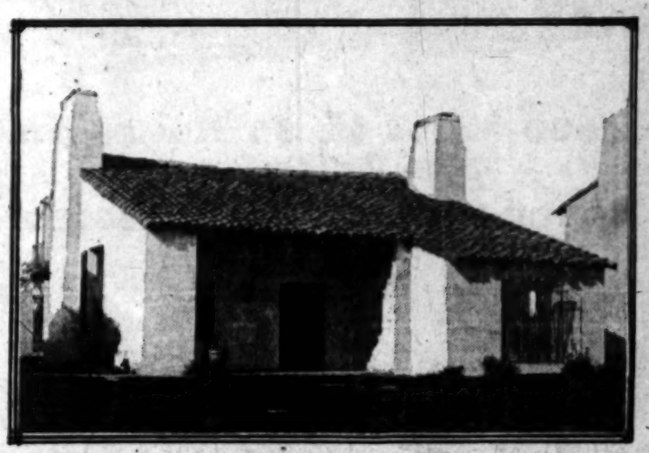

Price $14,650. Cash $1465
Monthly payments $132, including principal and interest at 7%.

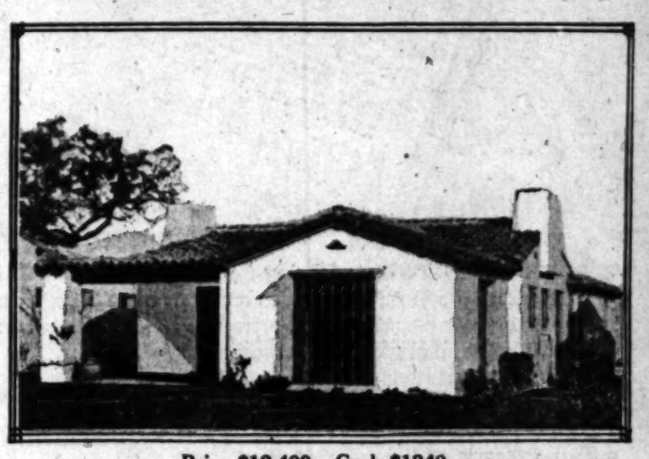

Price $12,400. Cash $1240
Monthly payments $112, including principal and interest at 7%.

Prices $11,500 to $15,000
Cash $1150 to $1500
Monthly Payments $104 to $135
Including principal and interest at 7%

Within a few blocks of the Pasadena High School, one of the finest high schools in California, and the California Institute of Technology . . . thirty-five minutes by automobile from Los Angeles . . . convenient to the fastest interurban line from Pasadena to Los Angeles.

Frontage on California and San Pasqual streets, a section of culture and refinement . . . on level view lots commading an inspiring panorama of the mountains . . . Southern California's choicest background for homes of this character, combining every desirable residential requirement.

Neff designed Lincoln Built Homes have never before been available at these prices and terms. Complete to the most minute detail. Open for your inspection and approval.

Directions

Refer to the map. From Los Angeles, drive via North Broadway to Mission Road to Huntington Drive, then north on Fair Oaks to California Street, then east on California to Berkeley Avenue. The homes are located on Berkeley Avenue, Corner of California.

Open for inspection daily including Sunday from 9 to 5

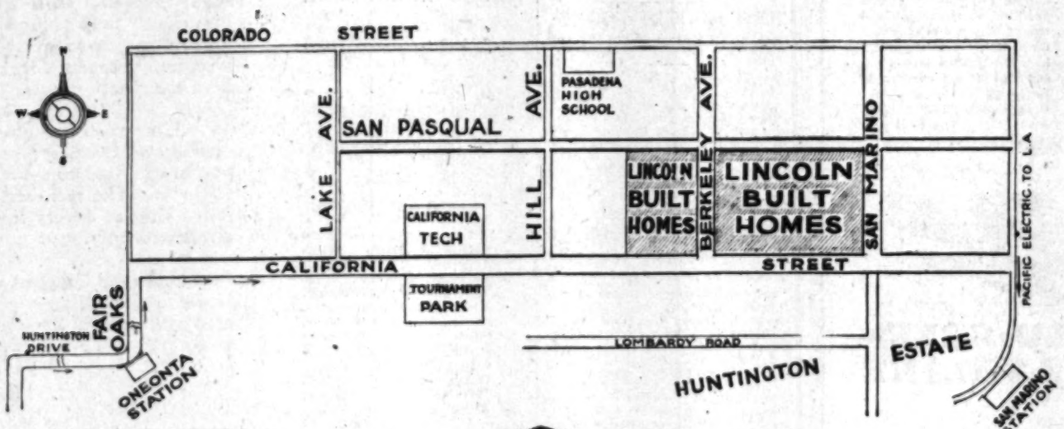

The Lincoln Plan

These Lincoln Built Homes are delivered complete to the most minute detail and ready to occupy. Sold for 10% of the purchase price and 1% a month of the unpaid balance including principal and interest at the rate of 7%.

The 1% a month is your total payment. There are no "extra charges" or fees of any kind. You have the privilege of paying any additional amount or all of your obligation at any time without any limit.

Officers

S. C. Graham
President

George W. Somerville
Vice-President

G. D. Robertson
Vice-President

J. K. Baillie
Vice-President and General Manager

Ransom Henshaw
Secretary and Treasurer

Directors

E. P. Tucker
C. A. Johnson
Harry H. Culver
J. L. Van Norman
E. A. Dickson
John Knox
W. C. Springer
A. G. Fickelsen
C. N. Sentney
Dr. M. J. Sweeney
Frank Frerichs
Sales Manager

BUILDING DEPARTMENT

Lincoln Mortgage Company

"Fine Homes in Exclusive Communities"

TRinity 4506 523 So. Spring St. Los Angeles

NET ASSETS OVER $1,750,000

ENTRY PLAN OFFERED TO CURB ABUSE

Immigration Chief Works Out Method of Legalizing Influx of Mexicans

In an effort to safeguard labor conditions for Southern California generally, and for the Imperial Valley particularly, I. F. Wixon, chief of the United States Immigration Bureau, before representatives of various chambers of commerce in session at Brawley, outlined what he termed "a gentlemen's agreement."

Under its terms, a matter of tvolition in so far as the chambers of commerce are concerned, Mexicans who have crossed the border and are now residing in the United States without having paid the requisite $10 Mexican passport tax and American vise charge, amounting to $8, will be given an opportunity to make good on the total payment of $18. The method suggested by Mr. Wixon is this:

Such Mexicans will be given the opportunity to register with the chamber of commerce nearest them. Each will then be presented a registration card, upon the signing of which he agrees to pay to that organization a small stipulated sum per week until the total of $18 has been paid. When the last "installment" has been paid, the registrant will be conducted to the border, where both the Mexican and American fees will be paid and the Mexican permitted to remain in this country.

There has been no order issued, Mr. Wixon asserts, calling for immediate deportation. Only those who fail to show a registration card after a reasonable lapse of time will face the possibility of deportation, according to the immigration chief. All of which is contradictory to a statement with which Mr. Wixon was accredited.

"It is absolutely untrue that I have issued any order whatever in regard to deportation of Mexican laborers," said Mr. Wixon last night. "As a fact, we have been working for weeks along lines exactly the reverse. We have succeeded, I think, in working out a gentlemen's agreement which will permit all Mexican laborers now in the country to remain here. I sincerely regret that a report has reached the press to the effect that I had issued a mandatory order of any kind. I said last night in a talk at Brawley that if all the parts of the proposed gentlemen's agreement were not lived up to, it might become necessary to deport many aliens now working in this country. Evidently, some press correspondent misunderstood my meaning and sent out news not agreeing with the facts."

COW FALLS ON MEN IN WELL

Workers Kept Prisoner for Two Hours When Bossy Breaks Her Neck

(EXCLUSIVE DISPATCH)

MINONG (Wis.) Feb. 11. While Joseph Houge and Joseph Dahmar were working at the bottom of a twenty-five-foot well a cow roaming the farm fell atop the two men, holding them prisoners for two hours until rescuers removed it with a block and tackle. Total casualties: Dahmar, one broke narm, cow, broken neck.

JEWISH CHARITIES EXPAND

Increase in Activities Explained at Annual Meeting of Federation Welfare Bodies

The Federation of Jewish Welfare Organizations and its constituent societies conducted their annual meeting last night at the B'nai B'rith Hall, Ninth and Union streets. Besides the membership, there were representatives from every Jewish organization in Los Angeles.

George Mosbacher, president of federation for ten years, gave an account of the growth and development of the Jewish philanthropic activities of Los Angeles, indicating that the income has increased from $45,000 in 1915 to $265,000 in 1925.

I. Irving Lipsitch, who recently came from San Francisco to take charge of the Jewish philanthropic work of the city, met with the members of the organization for the first time and outlined a program of service affecting every phase of Jewish life. He emphasized the need of co-ordinated programs of activities in philanthropic, educational, cultural and recreational fields.

I. W. Frank, trustee of the University of Pittsburgh, delivered an address showing the growth of Jewish philanthropy during the past fifty years.

A detailed statement was given regarding the $1,000,000 building fund campaign which was conducted by the federation last year. This fund will make possible the erection of a new Jewish Hospital in Hollywood. Plans prepared by the architects as well as a large drawing were exhibited for the first time. The plans were explained by Lemuel Goldwater, president of the Kaspare Cohn Hospital.

Reports were also submitted by Joseph P. Loeb, president of the Jewish Orphans' Home, and Joseph Bonapart, superintendent of the new child-caring project at Vista Del Mar, Palms. This institution is unique in Southern California and is arranged on the cottage plan, with ten boys and ten girls in each cottage. The organization cares for 100 children at Palms and a larger number in private boarding homes.

The following directors were elected: A. Brownstein, Mrs. Louis M. Cole, L. Goldwater, Dr. N. Kavanoky, Mrs. Herman Levi, S. Tilden Norton, Dr. George Saylin, Joseph Shapiro, Jacob Steinberg and Ralph G. Wolff.

Reports were also submitted by Ernest Armer, president of the Big Brothers Association; S. Tilden Norton, president of the Hebrew Consumptive Relief Association; Caesar Samuels, president of the Jewish Loan and Housing Association; Mrs. Cora Prenzlauer, president of the Temple Sewing Circle; Dr. Caesar Cahn, president of the Jewish Dispensary, and Alexander Meyer, president of the Jewish Aid Society.

Mrs. Florine Heilman Wolfstein, president of the Jewish Alliance, presented plans for the erection of a new residence home for employed Jewish girls, which is being built by David Hamburger as a memorial to his parents.

PERMANENT EXHIBITION HALL ASKED

Auto Dealers Assert Cost of Shows Would Nearly Pay for Structure

A movement for a large exhibition hall in Los Angeles, suitable for automobile shows and other affairs requiring immense and unbroken space, was launched yesterday. This will be the last year, if the Los Angeles Motor Car Dealers' Association can prevent it, that one of the largest and most important automobile shows in the United States will have to resort to the use of tents.

The agitation of such a structure is to result in a definite program if the association can obtain the co-operation of manufacturing bodies and other organizations. Already there is a need for such a building twenty-six weeks out of the year for various exhibits, according to Secretary Roberts of the motor dealers' association.

"This year we are spending thousands of dollars to make the tents at Hill street and Washington Boulevard a fit setting for a show of this importance," said Secretary Roberts. "The decorations must be unusually elaborate and extensive. In addition there is the temporary installation of the immense lighting system. What we pay each year for this would go a long way toward a permanent system. In fact, the Los Angeles Motor Car Dealers' Association has paid out enough money in providing places to hold its shows to have almost paid for a permanent exhibition building."

Los Angeles is the pioneer in automobile shows on the Pacific Coast, the coming event being the thirteenth. The show will open the 20th inst., and close the last day of the month.

Mayer to Give Talk Sunday on Russian People

Dr. Jasper J. Mayer will give the second lecture of his series on Russia at the Southwest Museum Sunday afternoon at 3 o'clock. The talk will center around the "Customs and Culture of Russia," and will be illustrated. Among the subjects to be discussed will be the famous Romanoff jewels. Dr. Mayer will also speak on the innate love of beauty of the Russian people as a national influence.

Dr. Mayer was in Siberia and Petrograd at the time of the original revolution in March, 1917. He was the only American sent into Russia to combat the deadly typhus, for which he was afterward awarded the Iron Cross.

Eleanor Fenelon of New York, will speak to the boys and girls at the museum tomorrow morning at 10:30 o'clock. The talk will cover a trip taken by her to Bermuda and will be illustrated. Emmy Matt Rush will talk on the Indian. Mrs. Anne Hare Harrison will conduct her class in pageantry.

LILLIE GOOGLE'S GONE; DIRECTORS TEAR HAIR

Lillie Google, light tan airedale owned by Commodore Blackton, disappeared from his residence in Hillside avenue near La Brea avenue yesterday, and Warner Brothers Studios is offering a reward for her return. Lillie Google had not completed her part in "Hell Bent for Heaven," and studio officials fear she may have taken the title literally.

OFFICER UNABLE TO IDENTIFY SUSPECT

Motorcycle Officer Bence of San Gabriel yesterday was unable to identify a Mexican suspect held in Los Angeles in connection with the killing of Motorcycle Officer Griffin and the wounding of himself at San Gabriel Sunday night. The two officers were shot by several men, believed to have been rum runners, in an automobile. The suspect, according to Bence, is being held on a charge of possession of liquor.

COUNCILMEN GUESTS OF COMMUNITY BODY

The annual dinner of the Hollywood-Vermont Association will be held at 6:30 o'clock this evening at Mt. Hollywood Congregational Church, Rodney Drive and Prospect street. Councilmen Allan, Barnes and Randall will be guests of honor. De Witt Strode is president of the association, which has a membership of 200 leading business and property owners in the vicinity of Hollywood Boulevard and Vermont avenue.

COURSE OF TRUE LOVE SMOOTHED

Federal Court Dismisses Charge Against Elopers; Marriage Heals Breach

Dan Cupid passed final sentence in the case of Omer Files, 22 years of age, and Mary Priest, 16, who were before United States Judge Henning yesterday charged with conspiracy to violate the Mann Act.

The youth and girl were said to have come here from Phoenix, Ariz., last July after her parents, Mr. and Mrs. J. R. Priest, had objected to his attentions to her.

Judge Henning yesterday instructed the jury to return a verdict of acquittal. Action should be taken in Superior Court, if at all, he said. There was nothing in the case concerning commercialized vice and at worst it could be construed only as a misguided step of a pair of lovers.

Priest, who is a railroad brakeman for the Santa Fe, and his wife were in court at the time. The father announced his intention of starting for the District Attorney's office, accompanied by Policewoman Georgia Robinson, to see if young Files could not be charged with contributing to the delinquency of a minor.

Meanwhile the girl and her mother had become reconciled. Mrs. Priest told her husband she would leave him if he tried to take any further action against Files. The reconciliation then became general, and the party left the courtroom for Municipal Justice Ballard's court, where Files and the Priest girl were married.

Our Personal Attention

is given to every case. You always deal with a principal when you call upon us.

Careful, conscientious service, rounded out by years of experience and backed up with suitable resources and equipment, have combined to give us growth, but we still feel that the personal touch is something that is vitally important, and it is never lacking in Reed service.

REED BROTHERS CO.
Funeral Directors
MYRON W. REED, Pres.
FRANK E. GEIGER, Vice Pres.
JOHN W. TAPLEY, Sec'y.
721 W. Washington St.
Phone WEstmore 5151

APARTMENTS flats—rooms—houses, etc. listed daily in TIMES WANT ADS

4600 Miles in 80 Hours on 760 Gallons of
BOYCE-ITE BLU-GREEN GASOLINE

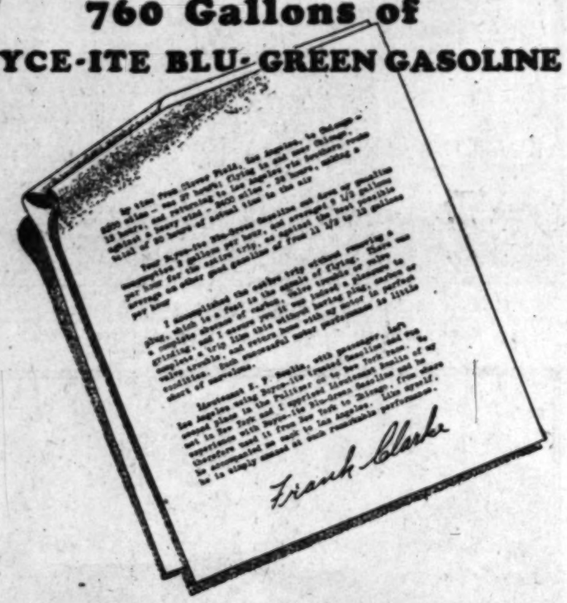

FRANK CLARKE'S feat of flying from Los Angeles to Chicago and back—4600 miles—without removing a plug from his motor or having carbon or valve trouble is the greatest tribute ever paid a brand of gasoline. And just to add further tribute to Boyce-ite Blu-Green Gasoline, Clarke cut his fuel consumption 2 gallons per hour—making the entire trip on an average of 9½ gallons of gas per hour or about 6 miles per gallon with a 180 horse power Hispano Suiza motor.

Read his letter and you cease to wonder why Boyce-ite Blu-Green Gasoline has become the standard motor fuel of thousands upon thousands of enthusiastic motorists everywhere.

Guarantee

REGARDLESS of the design of your motor, or the grade of gasoline used, if after adopting Boyce-ite treated gasoline as your standard motor fuel, you ever again find it necessary to remove carbon, have that carbon burned out and send the bill covering to Boyce & Veeder Co., Inc., Long Island City, N.Y., U.S.A. A check will be sent you immediately.

BANG! —that **Boyce-ite** BLU-GREEN GASOLINE

GILMORE OIL PRODUCTS MONARCH OF ALL

GILMORE OIL COMPANY
Sole Distributors
The oldest Independent Producing, Refining and Marketing Company in the West.

Belmont Country Club

Close to home - close to nature!

YOU who love the California out-of-doors are cordially invited by the Membership Committee of the Belmont Country Club to visit and enjoy without charge the splendid recreational facilities of this unique organization.

GOLF NOW—Bring your golf sticks this week and try out the beautiful Belmont Course designed by William Watson. It has been in use for several months and will interest you immensely.

CLUBHOUSE—The magnificent $100,000 Spanish type concrete clubhouse is up and nearly ready for use with a ballroom, luxurious men's and women's lounge, dining-room and grill and sleeping quarters for club members and their guests.

PICNICS and HIKES—Shade trees, plenty of [illegible] mountain spring water and [illegible] of interesting trails for [illegible] make this a wonderful [illegible] spend the day. Bring your lunches and the entire family.

TENNIS—Standard tennis [illegible] and other outdoor features [illegible] be added as fast as possible.

LODGE BUILDING—Many present members are erecting attractive lodges, using [illegible] and gravel found on the [illegible]

After your visit to the new clubhouse, the beautiful sporty course and the charming beauty spots of the Belmont Club grounds you are invited to submit your application for membership if you care to do so. The memberships are now available either with or without lodge sites at a very low fee and on easy terms of payment to [illegible] applicants only.

Make the Belmont Country Club YOUR CLUB for this week at least. Absolutely no green fees or other charges. Invite your friends also as guests of the club. Come EARLY and spend a delightful day.

Membership Committee
Belmont Country Club

MAIL THIS TODAY

Belmont Country Club
333 I. W. Hellman Bldg.
4th and Spring Sts.
Los Angeles

Please send me your new illustrated folder by return mail.

Name .....

Address .....

City..... Phone.....

How to Reach the Club Grounds:

Drive north over the Cahuenga Pass through Universal City and Lankershim to San Fernando Road via Lankershim Blvd. and Vineland Ave. or via Hollywood Way. Turn on San Fernando Road to ROSCOE (see map), then north on Tuna Canyon Road to the Club.

Or go via Glendale and Burbank or through Griffith Park to ROSCOE as shown on map. ONLY 18 MILES over LEVEL ROADS from downtown Los Angeles.

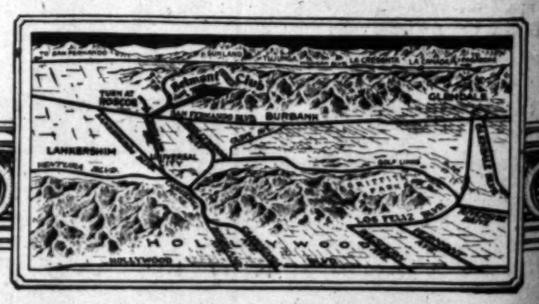

FINANCIAL

...T INCOME OF ...ILITY GROWS

...ngeles Light and Power ...arnings Show Gain

...ng Expenses in Past ...Year Decrease

...Budget Announced for ...pansion Program

...dings of the San Joa... and Power Corpora... the year ending Decem... after all charges and ... amounted to $1,807,... compared with $333,... 1924, an increase of ... or 311 per cent. ac... to the annual report is... Salisbury yesterday by ... president. After ... of all dividends on all ... preferred stocks, ... is $1,364,711.17, the bal... for the year amounted to ... equivalent to $2.12 on ... shares of common ... outstanding. In 1924, there ... deficit of $894,582 after the ... of preferred dividends. ... earnings in 1925 amounted ... as against $7,458,... or $3 per cent, on ... stock, while in 1924 ... amounted to $3,884,... or $1 per cent. Operat... revenues totaled $32,816,134.43, ... $3,816,187 less than in 1924. ... also has the reduced cost of ... as compared with ... during drought year when ... was instituted in prac... many of the com...

...ock entered 1925 with ... on hand from the prior ... and during the year ... of prior preferred ... stock to its employees, ... bonds generally. ... for capital ex... for 1925, which amount... $4,000,374.43, and left a bal... to apply on 1926 construc... plans than 18 per cent ... gross revenue received dur... year was expended for ... depreciation and re...

...OCK RECLASSIFIED

...order to provide for junior ... a power interest rate, ... recently reclassified its prior ... stock in December, last, ... into an issue of $10,000,... of new preferred Series A ... cumulative stock, bear... rate of 7 per cent pro... cumulative stock authorized. ... par or no stock will be ... to the public January 1, last, ... is done. During 1925 sales ... preferred 7 per cent stock ... to 3220 new stockhold... At the close of the year ... corporation had a total of 12,... stockholders, of whom more ... per cent reside within the ... served last 95 per cent ... to the California ... for depreciation, obso... and other purposes in De... last, amounted to more ... $3,000,000, an increase of ... $600,000 during 1925. ... and surplus and reserves of ... at the close of 1925 ... sum of $4,000,000. ... progress is being made in ... construction of the 40,000-... Balch hydroelectric ... which is the first unit of ... ultimate develop... horsepower on the ... It will be complet...

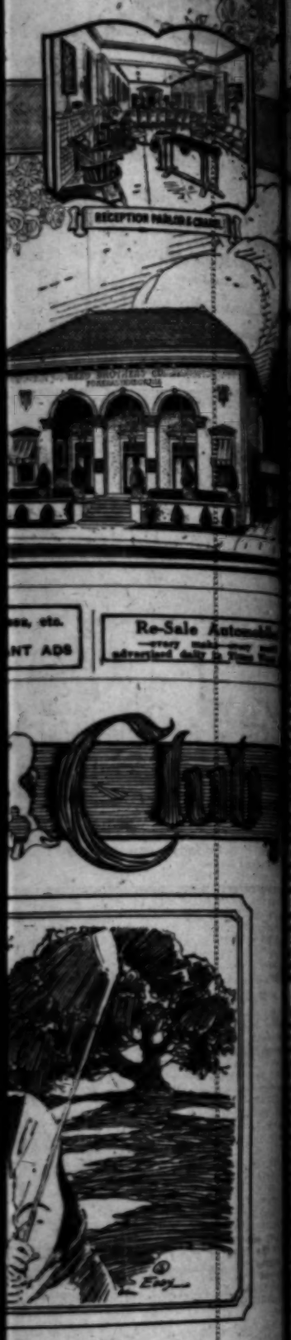

...ne ...nature!

...out-of-doors are cordially ...Committee of the Belmont ...without charge the spleu... unique organization.

...CNICS and HIKES—Spreading ...de trees, plenty of tables, cold ...untain spring water and other ... interesting trails for hikes ...ke this a wonderful place to ...nd the day. Bring your picnic ...ches and the entire family.

...NNIS—Standard tennis courts ...d other outdoor features are to ... added as fast as possible. ...DGE BUILDING—Many of the ...esent members are erecting at... ...ctive lodges, using free rock ...d gravel found on the grounds.

...ouse, the beautiful sporty golf ... of the Belmont Club grounds ...tion for membership if you care ...vailable either with or without ...sy terms of payment to select...

...YOUR CLUB for this week at ...her charges. Invite your friends ...LY and spend a delightful day.

...ommittee ...try Club

Come Today, Saturday or Sunday

...Bank Stocks

...M. Clifford

MARTS OF TRADE SILENT TODAY

Financial and Commodity Exchanges to Observe Lincoln Day

[BY A. P. NIGHT WIRE]

NEW YORK, Feb. 11.—Lincoln's birthday will be observed in the financial district tomorrow by the New York stock exchange and all other securities and commodities markets. All will resume business for the usual half Saturday session except the New York coffee and sugar exchange which has taken a three-day recess until Monday.

The banks will be closed tomorrow as it is a legal holiday.

ed this year. More than 400 men have been continuously employed during 1925, and at least 700 men will be engaged during 1926.

EXPANSION LARGE

In 1925, the company built 512 miles of transmission and distributing lines as well as six new substations and extensive enlargement of existing substations. At the Merced gas plant a new generator was installed to provide additional and reserve capacity. The construction budget for 1926, already approved and authorized, calls for an expenditure of more than $7,000,000 for the Balch project, new transmission lines, substations, distributor lines and other system improvements.

The entire output of the 32,333-horsepower plant of the Merced Irrigation District has been contracted for by the company for a period of twenty years and will be available before the summer of 1926.

The year just closed was the first year's operation under control of the Western Power Corporation of New York, which in turn passed in November, last, to the North American Company. Through its numerous subsidiaries, the North American Company operates the largest group of public utility companies in the United States.

INCOME ACCOUNT

The income account for the years ending December 31, 1925 and 1924, follows:

Gross operating revenue	$7,759,980 45	$7,458,934.68
Operating expenses	3,394,194.43	4,328,945.45
Net earnings from operation	$4,374,933 02	$3,129,979 23
Sundry earnings	390,196.39	139,875.74
Total net income	$4,565,131.41	$3,269,354.37
Deductions from net income—		
Bond interest	$2,149,169.59	$2,124,752.90
Interest on floating debt	21,830.29	6,014.08
	$2,170,195.88	$2,130,766.98
Less interest charged to capital	171,945.56	160,204.44
Net interest deductions	$1,998,250.32	$1,970,562.54
Bond discount expense	$4,140.76	$7,998.75
Total deductions from net income	$2,002,391.08	$2,048,179.29
Net profit before depreciation	$2,562,711.33	$1,221,184.36
Depreciation	$73,293.96	$78,191.73
Net surplus	$1,567,417.37	$ 333,992.64

Officers Elected

[EXCLUSIVE DISPATCH]

FRESNO, Feb. 11.—Stockholders of the San Joaquin Light and Power Corporation at their annual meeting here today elected the following directors for the ensuing year: J. B. Black, Murray Bourne, F. L. Dame, William B. Joyce, E. F. Smith, H. P. Wilson, A. Emory Wishon and A. G. Wishon.

At the directors' meeting officers were elected as follows: A. G. Wishon, president; A. Emory Wishon, vice-president and general manager; W. E. Durfey, secretary and assistant treasurer; Ernst E. Behr, treasurer and comptroller; M. S. Babcock, assistant secretary and assistant treasurer; H. V. Johnson, assistant secretary and assistant treasurer; Murray Bourne, assistant secretary. Murray Bourne was named as general counsel, A. B. Carpenter as auditor, V. R. Prazee as assistant auditor and A. W. Uhrich as transfer agent.

DIVIDEND ON AUTO STOCK IS INCREASED

General Motors Earnings in 1925 Double Those of Preceding Year

[BY A. P. NIGHT WIRE]

NEW YORK, Feb. 11.—Directors of the General Motors Corporation today raised the annual dividend rate from $6 to $7 a share by declaring a quarterly dividend of $1.75 on the common stock, payable March 12, next, to stock of record the 23rd inst.

Net earnings of the corporation for 1925, totaling $115,980,099, were the largest in the company's history and more than double those of the preceding year, which exceeded $51,000,000.

After deducting preferred dividends requiring $7,639,991, President Alfred P. Sloan, Jr., announced the remainder, $108,340,-108, equal to $20.39 per share of common stock. This included $9,569,722, which was the corporation's proportion of the earnings of subsidiary operations in excess of dividends received.

Cash on hand and in banks and marketable securities amounted to $148,142,087 at the close of the year.

"All divisions of the corporation," said Mr. Sloan, "are enjoying most excellent business."

TO ADDRESS BANKERS

Motherwell to Speak Before Pomona Group

A number of Los Angeles bankers will attend the meeting of the Citrus Belt Bankers' Association, to be held in Pomona tomorrow, according to a statement made yesterday by local bank officials.

R. B. Motherwell, managing director of the Los Angeles branch of the Federal Reserve Bank of San Francisco, will deliver the principal address on "Financing."

LICENSE MUDDLE SOLVED

Foreign Corporations Given Temporary Relief by State Secretary; Disturbance Avoided

BY EARLE E. CROWE

Fears of an acute disturbance in business affairs throughout California as the result of the possible refusal of the State to relicense foreign corporations having capital structures of mixed par value were removed yesterday by an announcement from the Attorney-General. A telegram received by George E. Farrand, Los Angeles attorney, from Robert V. Jordan, Secretary of State, announced that the licenses for 1926 will be issued immediately.

Checks for the 1926 licenses have been on deposit with the Secretary of State by approximately 450 foreign corporations affected since the first of the year. The applicants were given to understand that the licenses would be withheld until the test case before the Supreme Court, filed by the Commonwealth Acceptance Corporation, incorporated in Deleware, is heard. The delay in hearing the case represented such a serious matter to the corporations involved that leading attorneys throughout the State, in co-operation with Secretary of State Jordan, obtained the ruling from the Attorney-General that allows the issuance of the 1926 licenses.

RELIEF GIVEN

Mr. Farrand, who has been active in the efforts to reach a solution of the tangle, said yesterday that the announcement from the Secretary of State clarifies the situation for the present, at least. Later, if the decision in the Commonwealth Acceptance Corporation case is adverse, the corporations affected will have their rights protected for the remainder of 1926, and will have ample time to alter their capital structures to conform with the law. If the decision is favorable such corporations will have nothing further to fear.

The delay in relicensing foreign corporations with capital stocks of different par values has its origin in the instruction given to the Secretary of State late in 1925 by the Attorney-General. His opinion was based on the Supreme Court decision which declared that the provision in the California constitution permitting capital stocks of different par values for California corporations is unconstitutional. Another article in the constitution states that foreign corporations shall not be allowed to do business in the State on a more favorable basis than domestic corporations. On the assumption that foreign corporations may possess an advantage in mixed capitalizations, the ruling to withhold 1926 licenses was issued.

CONSEQUENCES SERIOUS

As Mr. Farrand explains, the consequences feared by the foreign corporations if new licenses were refused, might have taken on a broad significance. Unless a foreign corporation has obtained a license to transact business in the State, its contracts are void against the corporation, but enforceable in favor of creditors.

While the question of different par values in a capital structure has been settled as far as California corporations are concerned, the case of the foreign corporations will not be definitely decided until the decision is reached in the action filed by the Commonwealth Acceptance Corporation. The application for a new license was originally refused by the Secretary of State on the grounds that the corporation had stocks, some of which were of par value and some of which were without par value, and that some of the stock did not have voting power.

Partly as the result of the confusion arising from the uncertain status of foreign corporations, many corporation attorneys in the State are advocating a revision of the California corporation laws by the Legislature. They point out that objectionable features in some of the laws are impeding the flow of outside capital into California.

Official Staff of Bank Branch Here Promoted

Changes in the official staff of the International branch of the Bank of Italy were announced yesterday from the head office. This branch is located opposite the Postoffice in the oldest section of Los Angeles.

A. H. Brouse, who has been assistant manager, was advanced to the position of manager. Mr. Brouse has been with the bank since 1918, previous to that time having been cashier of the National Bank of Riverside.

P. H. Clavere and L. J. Andreani, who have been assistant cashiers, were both advanced to the position of assistant manager. Ira E. Ogden, personnel officer, and Glenn E. Watkins, in charge of the note department, were made assistant cashiers.

John Lopizich, vice-president of the Bank of Italy, maintains his headquarters at the International branch. His supervisory duties have been increased to include branches immediately adjacent to the north of the branch where he is located.

Annual Report of Santa Fe to Disclose Gain

[BY A. P. NIGHT WIRE]

NEW YORK, Feb. 11.—Net income of the Atchison, Topeka and Santa Fe for 1925 is estimated today by W. B. Storey, president, at between $4,000,000 and $5,000,000 more than 1924, when the total was $42,151,806, or $15.49 a share on the common. Final figures have not been completed.

It is probable our other income will show a decrease of about $1,000,000," he said, "due to increased production costs of our controlled oil companies. Our operating ratio last year was 69 per cent, compared with 72 per cent in 1924. On account of this splendid showing it is likely operating ratio this year will not show much change from 1925. As far as I can see we will do no financing this year."

GOLD BONDS OF UTILITY ON MARKET

Liens of Western United Corporation Offered Here by Banking Syndicate

An offering of $3,000,000 Western United States Coporation thirty-year 6½ per cent sinking fund collateral trust gold bonds, Series "A," due December 1, 1955, was made yesterday by a group of investment houses headed by E. H. Rollins & Sons and including Spencer Trask & Co., Blair & Co., Inc., and Marshall Field, Glore, Ward & Co., at 99½ and accrued interest to yield over 6.50 per cent.

The corporation, organized under the laws of Illinois, controls Western United Gas and Electric Company, which serves a population of about 360,000 in Northern and Southern Illinois. About 86 per cent of the net earnings are derived from gas and electricity, 11 per cent from transportation and 3 per cent from miscellaneous sources.

The company, through its subsidiaries, does the gas business in all of the communities it serves; the electric light and power business in Aurora, Elgin, Wheaton, Glen Ellyn, Murphysboro and other municipalities; the steam-heating business in Aurora; the water business in Murphysboro, and the electric-railway business in and between Aurora and Elgin.

The electric power and light properties, with an installed generating capacity of 29,892 horsepower, serve without competition over 26,542 customers. The gas properties, with a daily sendout of over 8,500,000 cubic feet of gas, serve, also without competition, over 27,326 customers. The railway properties, consisting of thirty-seven miles of main-line electric railroad and city railways, with an aggregate of thirty miles of track, are in an exceptionally high state of operating efficiency.

The bonds constitute the only funded debt of the corporation and are secured by deposits with the trustee of selected securities.

Earnings have been maintained at a rate of more than three and one-half times annual interest requirements and about three times the annual interest and sinking-fund requirements of the bonds.

SECURITY ARRIVES AT NEW MILEPOST

Old Records of Bank Tell Story of Growth Since 1889

Thirty-seven years as a Los Angeles bank were rounded out yesterday by the Security Trust and Savings Bank. It opened for business February 11, 1889.

President J. F. Sartori, founder of the bank and its president since 1895, and the three men most closely associated with him in launching the Security, Maurice S. Heilman, vice-president and chairman of the board; Willis D. Longyear, vice-president, and Tracy Q. Hall, treasurer, are still at the helm.

Mr. Hall, in looking over old records yesterday, uncovered the fact that the Security had celebrated twenty birthdays before its total deposits equaled the increase in deposits which the bank has made between its thirty-sixth and thirty-seventh birthdays. That one year increase amounts to $22,000,-000, which was the total of deposits in 1909.

"The growth in deposits during the past year has been so large as to make the growth of the first twenty years seem small in comparison," remarked the Security treasurer, "but as a matter of fact the progress of the first two decades was highly creditable. Los Angeles was pretty small in those days. For several years after the Security had started the community was suffering severely from the collapse of the boom of the eighties. And then followed years of drought, with the science of irrigation just in its infancy here. Despite these unfavorable conditions the bank built up its deposits from $154,000 in 1889 to $1,000,000 in 1897. Three years later they reached $2,000,000, and by 1909 they had mounted to the $22,000,000 mark."

MARKET INDEX

The following index will be found convenient for quickly locating market information in this issue of The Times:

	Page
Bond quotations	12
Business news	11
Building permits	13
Citrus fruits	13
California dried fruits	13
Cotton	12
Eggs, poultry (butter and eggs)	13
Foreign exchange (money)	13
Grains	15
Live stock	14
Metal market	13
Money, exchange	12
Produce, Los Angeles	13
Weekly Federal Reserve statement	13
STOCKS—	
Boston copper	13
Chicago	13
New York	14
New York oils	13
New York (curb)	13
Stocks and bonds in San Francisco	13
Salt Lake	13

DIVIDEND FIXED FOR JULIAN OIL

Cash of 2 Per Cent to Issue on Preferred

Stock Distribution to Pay Up Accumulations

News Broken at Meeting of Stockholders

A cash dividend of 2 per cent on the preferred stock of the company for the first quarter of 1926, and a stock remuneration covering the accumulated dividends up to and including December 31, 1925, were announced to the stockholders of the Julian Petroleum Corporation at their annual meeting in the Olympic Auditorium by S. C. Lewis, the corporation's president.

These will be paid March 31 to stockholders of record on March 20, 1926, Mr Lewis declared. The accumulated dividends will be paid the stockholders in common stock of the company on the basis of its average value on the Los Angeles Stock Exchange since the date of listing, he said.

Plunging into a mass of figures giving in detail the condition of the company and its progress since January 1, 1925, Mr. Lewis told his stockholders that its drilling program, its pipeline development, its refineries' output and its sales departments have made wonderful progress. It was this showing, he said, that justified the directors of the company in announcing the two dividends, the first since the formation of the company several years ago.

BALANCE SHEET

The balance sheet of the Julian Petroleum Corporation, Mr. Lewis read from his report, shows a combined total of assets of $16,903,-638.30. These values, he said, were determined by a new appraisal of the company by the J. G. White Engineering Corporation of New York City, and do not include the northwest extension, the Signal Hill, Costa-Mesa-Newport and Louisiana productions of the company. The rapid rate of development in these assets made it impossible to include them in the report in time for last night's meeting.

A bond issue of $5,000,000 for the purpose of bringing its development program and its extensions to the fullest degree is now being negotiated in New York by the directors of the company, Mr. Lewis said. The negotiation will probably be concluded in the next fifteen days, when the directors will hold their meeting in New York, he declared. Such a bond issue, he explained, is a common and accepted manner of financing for expansion, and will in no way detract from the value of the stockholders' investment.

JULIAN SPEAKS

Nearly 14,000 persons, most of them stockholders in the corporation, cheered the announcements by Mr. Lewis, and toward the close of the meeting participated in a long ovation given C. C. Julian, the company's organizer, when his name was mentioned.

Mr. Lewis also announced that contributors to the Julian pool will participate in the dividends on stock purchased for them, and that in all probability the directors will vote to release the Julian escrow stock, with dividends, sometime before September 1, next.

Resolutions approving the engineers' reports and the dividend plan were approved, and the present board of directors given an unanimous vote of confidence.

Continuous cheers for "C. C." finally forced Mr. Julian to climb into the ring. He received much applause when he praised the efforts of President Lewis in finally placing the company on a cash dividend-paying basis.

Mr. Lewis also received an ovation when he told the gathering that the company's profit as shown by its books for January, this year, totaled $166,000.

The company has done a total gross business of $6,151,000, with a net operating profit of $518,744, during the period covered by his report, Mr. Lewis said.

Among the items representing the progress of the company in the past year Mr. Lewis listed the following in his report last night:

Thirty-one producing wells added since January 1, 1925, with all but five drilled by the Julian Petroleum Corporation. Average initial production of these wells averaged from 1600 to 50 barrels a day. Nine of these were in the Athens field, two in Huntington Beach district, six in the Costa Mesa-Newport district, seven in Long Beach, northwest extension, and seven in Louisiana.

Twenty-three additional wells are now being drilled by the company, he said.

Approximately forty-five miles of pipe lines have been added during the year, at the cost of $188,700. A total of 4,637,000 barrels have been handled through these pipe lines. The estimate for 1926, based on the new production and contracts, was given by Mr. Lewis as 1,000,000 barrels a month.

Since January 1, 1925, the company acquired controlling interest in three refineries, all now in operation, with a combined capacity of 8500 barrels a day at an investment of $129,800. These are located at Haynes, and National City, Cal., and Phoenix, Ariz.

In the sales department the company has added eighty-two new stations at an investment of $230,-800, a wholesale distribution station in Fish Harbor and harbor terminal facilities at Parr Terminal, Oakland, Cal.

The engineering and appraisal of the properties by the J. G. White Company was under the supervision of C. S. Thomas, Dr. Eric A. Starke and W. M. Lee, Mr. Lewis said.

MOB WRECKS CITY HALL

[BY CABLE AND ASSOCIATED PRESS]

KALISZ (Poland) Feb. 10.—A mob of unemployed persons broke into the City Hall of Kalisz yesterday and wrecked the offices and engaged the police in violent conflict. Four policemen and five members of the mob were seriously wounded.

STEEL CENTER OF INTEREST

Drop in Unfilled Orders Not Alarming, But Serves to Focus Attention on Industry's Condition

BY PAUL WILLARD GARRETT

[EXCLUSIVE DISPATCH]

[Copyright, 1926, by N. Y. Evening Post, Inc.]

NEW YORK, Feb. 11.—A reduction in future bookings of the Steel Corporation at this time does not raise an alarm in the financial community over general business conditions, but it does focus attention upon the steel trade.

That future bookings should have fallen 150,625 tons between the end of December and the end of January is not especially significant in the circumstances. True enough, this decline is the first reported by the corporation since the upward trend began last September. Also a decline in bookings for January, 1926, compares with gains for that month in every year since 1922. But the present recession is small and its occurrence may be traced in part, at least, to the rush orders that were placed late last year by prospective buyers, who feared a possible advance in the price scale.

Weakness in the prices for steel scrap and offerings of steel at prices somewhat below the quotations of a year ago, have given buyers the courage to hold off. Expectations for good business in 1926 still persist among steel buyers, apparently, but nowhere are they stampeding the steel makers for commitments on future deliveries. Buyers do not fear any very substantial price advances. They even anticipate reductions in some quarters. They know that the productive capacity of the industry assures adequate supply. They know that the railroads can be relied upon for prompt deliveries. No wonder that the January bookings fell slightly.

A break in the upward trend of bookings does not mean that the Steel Corporation's business has, necessarily, fallen off materially. Indeed, it is now operating at 88 per cent of capacity as against a somewhat lower rate a week ago. A large volume of business flows out that never is registered as future bookings. About all that the break means is that, while the corporation's business continues very heavy, future orders do not reflect careless buying.

For an industry that is so active as the steel group, profits generally are rather narrow. Certainly there have been times in our history when the present volume of business would mean far more to the corporation's own coffers, for example, than does business at hand now. The experts of the financial community do not yet see any definite signs of a widespread reaction in general business, but some far-sighted bankers are beginning to wonder how the steel companies will make out with their present margins of profit when the volume of steel business is reduced.

High costs to produce what it makes presents a problem to the steel industry only less puzzling, perhaps, than the low prevailing prices for what it sells. Of course, the steel companies are making ends meet nicely at the present time, but they may come to a period when they will be obliged to adjust operating costs, raise prices or in some other way maintain a reasonable margin of profit in the face of reduced activities.

BALANCE OF TRADE HELD FAVORABLE

Mexican Exports for 1925 Exceed Imports by Total of 286,880,090 Pesos

[BY CABLE—EXCLUSIVE DISPATCH]

MEXICO CITY, Feb. 11.—Mexican exports during the past year exceeded imports by 286,880,090 pesos, according to official figures issued in a report of the government statistical department.

The same report shows that imports during 1925 amounted to 390,164,144 pesos as compared to exports placed at 677,044,134 pesos.

Both imports and exports during the past few years Mexico bought from foreign countries goods valued at 315,000,000 pesos and in 1924 imports amounted to 315,000,000 pesos. The latest figures therefore show an increase in 1925 in imports over 1923 of 75,000,000 pesos and 69,-000,000 pesos over 1924.

In 1923 Mexico sold to foreign buyers 568,000,000 pesos, in 1924, 614,000,000 pesos; thus showing an increase over 1923 of 150,000,000 pesos and of 1924 of 62,000,000 pesos in round numbers.

Taking each month of the past year, the report shows that with the exception of September and October imports did not go below 30,000,000 pesos. The figures are: January 30,-000,000 pesos; February, 31,000,-000; March 37,000,000; April, 32,-000,000; May, 35,000,000; June, 34,-000,000; July, 36,000,000; August, 30,000,000; September, 28,000,000; October, 29,000,000; November, 30,000,000, and December, 32,-000,000 pesos.

As regards exports, August is the lowest month for 1925. The figures are: January, 40,000,000; February, 44,000,000; March, 67,-000,000; April, 61,000,000; May, 57,000,000; June, 47,000,000; July, 53,000,000; August 44,000,000 September, 48,000,000; October, 57,000,000; November, 60,000,000, and December, 54,000,000 pesos.

It is stated that the increase of exports over imports is due to the fact that many products are now being manufactured in Mexico which were previously manufactured outside the country.

SAG NOTED IN BUYING AT RETAIL

Survey Lays Slackening to Bad Roads, Snow and Rain Over Wide Area

[BY A. P. NIGHT WIRE]

NEW YORK, Feb. 11.—Bradstreet's weekly review will say:

"Manufacturing and jobbing showed the usual seasonal tendency to draw away, apparently, from retail trade. This, however, was rather because of a slight slowing down in retail trade than because of any speeding up in the other branches, which "held their gait" very well, but showed no particular notable improvement. The stock market was more active with irregular price movements, and grains fluctuated over a fair range, with weakness showing in corn which was said to be in a condition demanding early marketing.

Wholesale trade was satisfactory although bad country roads in the Middle West and heavy falls of snow in the North and East retarded buying. This factor also affected retail trade, which was inclined to be dull, while still well ahead of last year. The wool trade was very quiet. Manufacturers apparently adopted a waiting policy on the price question.

Von KleinSmid to Talk Before Credit Meeting

Dr. R. B. Von KleinSmid, president of the University of Southern California, will be the principal speaker before the next regular monthly meeting of the Los Angeles Credit Men's Association at the Alexandria on the evening of the 18th inst. The program for the evening will be in charge of the University of Southern California under the direction of Emery E. Olson.

Three four-minute talks will be given as follows: "The Credit Fraud Tax" will be discussed by William Strout of the Southwestern Portland Cement Company; "Failures of American Retail Merchants," by Arthur Ashby of Simpson Ashby Company, and "The Relation of Salesmanship to Credit," by Edward F. Tomck of Chipron Stamp Company.

A demonstration of a conference of interested parties in connection with two important accounts involving the analysis of financial statements will be given. Charles S. Thomas resident manager of George H. Burr, Conrad & Broom, will play the role of Credit Manager, Ralph E. Sperry, credit manager of the Security Trust & Savings Bank, will have the part of the Salesmanager, and Chester A. Rude vice-president of the Citizens' National Bank, will be the Banker.

Music will be furnished by the University Glee Club.

If Your Insurance Company fails~

INVESTIGATE your insurance broker before you place your insurance in his hands. Remember, if the insurance company fails, your broker has also failed in his obligation to provide you with real *protection.*

It is the duty of an insurance specialist to place your insurance in companies that are financially sound—companies able to meet their obligations.

In our 25 years' experience as insurance specialists in Los Angeles we have never placed a policy with an insurance company that afterwards failed or became financially involved.

The assets of the companies we represent exceed $250,000,000.00.

[*The services of our experts are at your disposal without obligation.*]

General Agents
New York Indemnity Company

VAN NORMAN & MORRISON
INCORPORATED
SUITE 208, *Second Floor,* CHAS. C. CHAPMAN BLDG.
EIGHTH *and* BROADWAY, LOS ANGELES
TRinity 4471

Diversify Your Municipals
With This Strong Northern Issue

EAST BAY MUNICIPAL UTILITY DISTRICT 5% Bonds, due serially 1935-1974, are a direct obligation payable from an unlimited ad valorem tax levied against all taxable real and personal property in the District, which comprises an area of 92.6 square miles, including the cities of Oakland, Berkeley, Piedmont and Richmond, California, with a total estimated population of 470,000.

These Bonds are exempt from all Federal Income Tax and from California Personal Property Taxes.

Prices to yield 4.65%

Alvin H. Frank & Co
INVESTMENT SECURITIES
San Francisco
Long Beach
Riverside
910 Hellman Bank Bldg. SEVENTH & SPRING
Phone TRinity 6131 LOS ANGELES

THE NATIONAL CITY COMPANY NEW YORK

Andes Copper Mining Co.

Convertible 7% Debentures (78% Paid)

Due January 1, 1943

Convertible into Common Stock without par value, of the company, at the rate of 44 shares for each $1000 principal amount of debentures. The Anaconda Copper Mining Company controls 99.97% of the outstanding Common Stock of the Company.

Price to yield about

6.90%

Circular on request.

The National City Company

Offices in more than 50 cities.

613 West 6th Street
Telephone TRinity 7051
Los Angeles

TAX EXEMPT SECURITIES

YIELDING ATTRACTIVE RATES

District Bond Company

SUITE 308
TITLE INSURANCE BLDG.
TELEPHONE
METROPOLITAN
0024

When you think of **Beverly Hills Property** *think of* **HARRISON LEWIS INC.**

365 Canon Drive Beverly Hills Cal. Phone Bradshaw 6000

Prominently identified with the growth of Beverly Hills

STEVENS PAGE & STERLING

INVESTMENT BONDS

FOUNDED 1915

Personal Service

IT IS the aim of this organization to render an intelligent *personal* service to the individual requirements of every investor. This service is available to you—regardless of the amount of your investment funds.

MILLER, VOSBURG & CO.
607 Hellman Bank Bldg.
Los Angeles
Phone TRinity 6039

SOUND SECURITIES

Orders Executed on All Exchanges

Francis P. Graves & Co.

Members Los Angeles Stock Exch.
603 Calif. Bank Bldg.
TRinity 4284

MERCHANTS NATIONAL BANK

Resources Over

$50,000,000.

COTTON IN OLD RUT ON EXCHANGE

Liquidation of Near-by Contracts Continues to Unsettle Market

[EXCLUSIVE DISPATCH]

NEW YORK, Feb. 11.—No change occurred in the character of the trading today from that earlier in the week. A continuation was noticed of scattered liquidation in the near months at Liverpool as well as here, particularly in March contracts. This gave both markets a fresh reactionary tendency from the good rallies of yesterday, but beyond this there was not much new, and price fluctuations accordingly continued within a narrow range.

A decline of 15 points resulted in the near months here from yesterday's closing. March selling down to 20.20 and May to 19.68. July declined about 8 points and the new-crop months from October to January, only 3 to 4 points. July sold at 19.04; October, 18.27, and December, 17.92.

Good trade buying continued, however, on this decline. It not only steadied the market, but acted as a restraint on fresh speculative selling by the bear element, with the result that prices later rallied moderately for the new-crop months.

At Liverpool spot cotton was unchanged from yesterday's prices, with middling quoted at 16.54d. Total sales were 6000 bales. Futures there developed further scattered liquidation, with prices closing about the lowest at 8 to 9 of their points net decline on the day for the old-crop months, to 5 and 3 for the new, whereas they should have held an advance of 16 to 3 to have met our closing of yesterday.

Spot markets here and in the South were mostly unchanged on the day.

The day's exports were 12,113 bales. It makes the total from August 10 to date, 5,598,000 bales, against 5,771,000 last year. Weekend figures will not be made up until Saturday. The Census Bureau's report on American mill consumption for January will be published Monday. The belief that it will show around 590,000 bales consumed, against 575,000 for December, and 542,000 for November is expected to make a showing sufficient to hold the market from declining to any extent.

[Furnished by A. A. Housman-Dunthney & Co., 315 West Sixth street.]

Range of Prices

NEW YORK

	Open.	Hien.	Low	Close
January	17.56	17.81	17.65	17.84
March	20.36	20.36	20.21	20.20@20.30
May	19.82	19.82	19.68	19.78
July	19.14	19.14	19.03	19.07@19.08
October	18.33	18.37	18.27	18.30@18.32
December	17.97	17.99	17.92	17.96@17.98

NEW ORLEANS

	Open.	Hien.	Low	Close
March	19.69	19.75	19.62	19.67@19.68
May	19.17	19.23	19.08	19.13@19.14
July	18.62	18.63	18.54	18.57
October	17.73	17.74	17.66	17.67@17.68
December	17.29	17.29	17.25	17.27

SPOT PRICES

[BY A. P. NIGHT WIRE]

NEW YORK, Feb. 11.—Spot, cotton, quiet, middling, 20.60.

Cottonseed Oil

[EXCLUSIVE DISPATCH]

NEW YORK, Feb. 11.—Cottonseed oil:

	Close.	Previous Close.
February	11.09	11.19
March	11.05	11.13
April	11.10@11.20	11.14@11.25
May	11.16@11.19	11.21@11.22
June	11.20@11.26	11.25@11.35
July	11.35@11.36	11.35
August	11.37@11.45	11.38@11.45
September	11.37@11.40	11.35@11.45
Spot	11.09	11.09

London Daily Radio

BY ARTHUR W. KIDDY

BY WIRELESS—EXCLUSIVE DISPATCH

[Copyright, 1926, New York Evening Post, Inc.]

LONDON, Feb. 11.—Markets remained quiet today. Gilt-edged shares were quiet, but not difficult, despite disappointment over the failure of the Bank of England to get any gold this week, owing to the unexpected revival of the Indian demand.

Chinese bonds were slightly better.

Oils remained dull.

The weakness of British Controlled Oil Fields at 11s 6d connected itself with recent advices of a stock exchange operator in trouble.

Sudan Plantations continued strong at 8⅝. Courtaulds was offered at 6⅛.

Considerable interest attaches to the farmers' credit proposals of the Ministry of Agriculture, suggesting joint stock banks able to finance short-term requirements, while long-term credits should be provided by a new central bank for which ordinary banks should be agents, the land bank capital to be provided by public issues of bonds.

The report contrasts the absence here of facilities corresponding to the chattel mortgage in the United States. The bill of sale is an equivalent instrument, but this involves publicity and is regarded as a last resort of impecunious traders.

Advices from the United States suggesting a big copper combination, proved interesting here as the recent buying in London of Rio Tintos has been ascribed to American interests.

WALL STREET PARAGRAPHS

Market Highly Irregular With General Price Trend Lower

[EXCLUSIVE DISPATCH]

[Copyright, 1926, by New York Evening Post, Inc.]

NEW YORK, Feb. 11.—Wide swings in a limited number of high-priced specialties and considerable selling in the general run of stocks gave the market an extreme irregular trend throughout the day. Although acute weakness was restricted to a few issues, which proved vulnerable to concerted bear selling, the market at times gave evidence of being honeycombed with stop-loss orders. For a period around mid-day it appeared that a general reaction was in the making, but strong support-ing orders were thrown in to the leaders and this maneuver, aided by a drop in the call-money rate to 4 1-2 per cent, prevented the decline from spreading. Stop-loss orders were touched off in many issues, and profit-taking in advance of the holiday, with the added weight of speculative offerings, kept the list in an unsettled state all day. Good recuperative powers were displayed in late dealings, however, as early sellers sought to cover their short lines.

Some Strong Spots

Offsetting the severe reactions in the food stocks and a limited number of specialties, which were made the center of a bear attack, was the strength displayed by a number of the stocks in which strong pools are working. American Can developed a sagging tendency for a time but subsequently snapped back, rushing forward to new high levels in the afternoon. The shorts in Commercial Solvents A and B were forced to cover urgently as sponsors for those issues made the most of the good showing of the annual report. American Radiator was bid up in expectation of a record-breaking earnings statement, while Mullins Body preferred and Case Threshing Machine moved forward vigorously. General Electric was strong early, but subsequently settled back below previous closing levels.

Gunning for Weak Spots

The bear crowd, searching for weak stocks, uncovered several issues which proved vulnerable among the high-priced specialties. Foundation Company was singled out for concerted attack soon after the opening, and broke precipitately under pressure of heavy offerings, standing at one time over 16 points below the high prices of Wednesday. Encouraged by the success of the drive against that issue, speculators for the decline launched vigorous selling movements against a number of other recently popular descriptions. Devore-Reynolds A was forced down abruptly on the theory that its current high levels were warranted neither by the present dividend rate or earnings. Savage Arms came in for considerable attention, and Cast Iron Pipe fell back sharply under light offerings.

The Motors

White Motors was in demand on a heavy scale on the strength of the action of the board yesterday, reaching new high ground for the year. Developments favorable to shareholders had long been expected and the substantial stock dividend ordered, together with the valuable rights to be created through the proposed offer to holders of two new shares at par for each five shares now owned, was in line with predictions. Hudson Motors, on which a liberal distribution has been looked for at the last few meetings of the board, was also strong, though it sagged with the general list around midday. Apparently buying was done with the thought in mind that favorable action cannot be delayed much longer. Studebaker was firm and the group as a whole was helped somewhat by the movement in the Senate to abolish motor-car taxes, which, if it is carried, would doubtless stimulate greater buying of cars.

Coppers and Oils

The most impressive buying of the day was reported in the coppers and the oils, which incidentally showed the best resistance when selling pressure was at its height. The low-cost producers were in greatest demand among the red-metal shares, with Cerro De Pasco advancing to new high ground. Strength in that issue was explained by reports that its difference with the Peruvian government over damages to crops from the fumes of its smelters had been settled. These plants were understood to be again operating at a high rate, after installation of equipment to take care of fumes. Chile Copper and Kennecott, most prominent of the other low-cost producers, also were well bought. Among the oils, Phillips Petroleum was the strong feature, reaching new high ground on buying reported to be for control.

CITY MARSHAL EXONERATED

[BY A. P. NIGHT WIRE]

MERCED, Feb. 11.—Charles G. Gorby, city marshal of Livington, was exonerated today of all blame in the shooting of Dalots Ortes, Livington farm hand and suspected bootlegger, by a Coroner's jury. Ortes was killed by Gorby when the officer attempted to search his automobile for liquor. Testimony showed Ortes attempted to use a pistol.

BOND QUOTATIONS

Speculative Rails Up

[BY A. P. NIGHT WIRE]

NEW LORK, Feb. 11.—Trading interest in the bond market today was focused on speculative rail issues which alone were able to withstand the effects of firm money conditions and profit-taking. These influences, coupled with the approach of a holiday, tended to restrict activities and trading generally was dull.

Buying of the low-priced carrier bonds presumably represented speculative adventures, undertaken with a view of profiting by possible merger developments. Chicago and Alton 3 1-2s were the most active, moving up more than a point to above 56, the highest price in several years. Erie general and convertible 4s also were strengthened by indications that the Nickel Plate merger case would soon be settled. Denver and Rio Grande, "Katy" and some of the Pennsylvania issues were included in the upward movement.

An extension of realizing sales weighted down the rest of the list. Sugar company liens were especially subjected to profit-taking, but copper and rubber issues maintained a firm tone.

The lull in new financing which has prevailed this week probably will be broken in the second half of the month.

In prospect for next week is a large flotation to finance the purchase of the Associated Oil Company by local bankers.

Following are yesterday's high, low and closing prices of bonds on the New York Stock Exchange and the total of each bond.

UNITED STATES GOVERNMENT BONDS

(Dollars and thirty-seconds of dollars.)

(Sales in $1000)

	High	Low	Close
Liberty 3½s	101	100-17	100-17
Do. 2nd 4s	100-8	100-8	100-17
Do. 1st 4½s	101	100-4	100
Do. 2nd 4½s	100-5	100-3	100-5
Do. 3rd 4½s	102	100-26	100-28
Do. 4th 4½s	103	101-1	100-31
Victory 4¾s	103	102-18	102-18
U. S. Treasury 4½s	104-2	103-28	104-2

FOREIGN

(Sales in $1000)

	High	Low	Close
Argentine Govt. 6s	107	106½	106½
Do. 6s	107	106½	106½
Do. 5s, ctfs.	96	96	96
Australian Govt. 5½s	100	100	100
Canadian Govt. 5½s	104	104	104
City of Berlin Gtd. 6s	87	87	87
City of Bordeaux 6s	100	100	100
City of Lyons 6s	100	100	100
City of Gr. Prague 7½s	97	97	97
City of Oslo 5s	93	93	93
City of Rio de Janeiro 8s	102	102	102
Com. Australia 5s	91	91	91
Czechoslovak Rep. 8s	101	101	101
Department of Seine 7s	100	100	100
Dom. Can. 5½s, ctfs.	103	103	103
Do. 5s	100	100	100
Dutch East Indies 6s	104½	104½	104½
French Republic 8s	104½	104½	104½
Do. 7½s	104	104	104
Do. 7s	104	104	104
German Govt. A.S. 8½s	87	87	87
German Govt. 7s rets.	87	87	87
German Gov. Electric 7s	87	87	87
G.C.G.El.Co. Japan 7s	87	87	87
Indust. Bank of Japan 6s	94	94	94
Japanese Govt. 6½s	94	94	94
Do. 6s	94	94	94
Kingdom of Belgium 7s	103	103	103
Do. 6½s rets.	97	97	97
Kingdom of Denmark 8s	107½	107½	107½
Kingdom of Hungary 7½s	97	97	97
Kingdom of Italy 7½s '51	101	101	101
Kg. of Netherlands 6s '72	104	104	104
Do. 6s '55	104	104	104
Kingdom of Norway 6s	104	104	104
Kingdom of Sweden 5½s	97	97	97
Kingdom of Sweden 6s	104	104	104
Kg. Serbs, Croats, Slov. 8s	97½	97½	97½
Mexican Govt. 5s, ctfs.	27	27	27
Nord Railways s.f. 6½s	97½	97½	97½
Paris-Lyons-Mediter. 6s	97½	97½	97½
Prov. of Bavaria 6½s	97	97	97
Rep. of Bolivia 8s	97	97	97
Rep. of Chile 8s	104½	104½	104½
Do. 6s	104½	104½	104½
Rep. of Cuba 5½s	102	102	102
Rep. of Finland 7s	104½	104½	104½
Rep. of Finland 8s	104½	104½	104½
Rep. of Poland 8s	102	102	102
Rep. of Poland 7s	102	102	102
Rep. of Uruguay 8s	104½	104½	104½
Russian Govt. 6½s	2	2	2
Russian Govt. 5½s	2	2	2
Russian Govt. 6s	2	2	2
Russian Govt. 5s	2	2	2
Russian Govt. 8s	2	2	2
Russian Govt. 7½s	2	2	2
Russian Govt. 7s	2	2	2
Russian Govt. 6s	2	2	2
Russian Govt. 5½s	2	2	2
Russian Govt. 5s	2	2	2
Russian Govt. 4½s	2	2	2
Russian Govt. 4s	2	2	2
Russian Govt. 3½s	2	2	2
Russian Govt. 3s	2	2	2
Russian Govt. 2½s	2	2	2
Russian Govt. 2s	2	2	2
Russian Govt. 1½s	2	2	2
Russian Govt. 1s	2	2	2
Russian Govt. ½s	2	2	2
Russian Govt. 0s	2	2	2
Russian Govt. 0s	2	2	2
Russian Govt. 0

why California Street
vement Bonds are the
best investment—

No. 6

Street Improvement Bond
cted by hard times or a
t money market less than
er modern security. The
nual payment required
ach bond is small, but the
ty for making such pay-
absolute.
property owner deals with
y upon a fixed basis just as
case of any other tax.
is no opportunity to nego-
r a delay in payment as
nd holder and property
do not come into personal
. Experience shows that
times or bad the variation
tically negligible.
ng the past twenty-one
e have sold many millions
rs of such bonds. Practi-
ll of them were sold at
e yield 7%.
are now offering them at
e price and expect to con-
ing so for an indefinite
. No other security gives
able SAFETY and YIELD
mplete tax exemption.
ill pay you to investigate
Bonds.
r and booklet on request.

Elliott-Horne Co.
814 South Spring St.
LOS ANGELES—TR-0488
San Diego—Long Beach—Oakland
OVER ONE MILLION DOLLARS
DEALERS SINCE 1904

ution
Investment
:—

MORTGAGE BONDS
National Security
6%

gage Investment surrounded by unusual
t found in other securities;
y the Mortgage Security Corporation
and —
cipal and interest from date of issue to
urity by the guarantee of the National
any, the world's largest surety company.

Price to Yield 6%
Ask for particulars

BRASHEARS & CO.
BONDS
ENT MUNICIPAL & CORPORATION
TY BLDG. 512 UNION BLDG.
LES, CAL. SAN DIEGO, CAL.
5091 MAIN 6381

THE MAN WE WANT

rs of age, or older; preferably married,
ome of at least $5000. He has had a
, but has not yet found the line of
g to make his life's work. He is
ate, but above all a man of character
n and the energy to carry through.
a favorable impression at the first
h a man the proposition is a
ny will offer such attractions as to
best efforts to get it. The applicant
formation about himself in a letter
. Applications will be held in confidence.
DM, Box 375, TIMES BRANCH

MORTGAGES · BONDS · INSURANCE
JOHN M. C. MARBLE COMPANY
Los Angeles, Calif.
Stock Exchange Bldg.

MARTIN & COMPANY
INVESTMENT SECURITIES
Street Phone TRinity

BEATS CO. Established 1887 TRinity 6881 BONDS
Los Angeles Orders executed in United States
SAN DIEGO

GOODWIN & TUCKER
List of offerings upon request

ENS & COMPANY
STMENT SECURITIES

Lynch & Company
CHICAGO, DETROIT, CLEVELAND
BUTS BLDG.

COLLECTION BOXES
les of 44 principal downtown office buildings
e deposited in them up to 6:00 p.m. for
morning in the world's largest

NEW YORK CURB

Bulls Rally

[BY A. P. NIGHT WIRE]

NEW YORK, Feb. 11.—Further [illegible] developed in today's [illegible] market, but major speculative [illegible] was on the upside. Baking [illegible] rallied briskly on the ap[illegible] of strong buying support, [illegible] Baking A and Continental [illegible] B each showed net gains of [illegible] points at 68 1-4 and [illegible] 3-4, respectively.

[illegible] stocks gathered strength on [illegible] that miners and operators [illegible] renewed conferences in an ef[illegible] to agree to a plan for the [illegible] of anthracite mining.

[illegible] shares were moderately ac[illegible] but confined to a narrow trad[illegible] area. Wall street heard re[illegible] of another increase in east[illegible] gasoline prices next week.

[illegible] Light and Power re[illegible] to the announcement of a [illegible] to split up the stock by ad[illegible] nearly 4 points to 140, [illegible] dropped back to 138 1-4. [illegible] Superpower B and [illegible] Bond and Share were al[illegible] in good demand, but Northern [illegible] Power was heavy.

[illegible] activity developed in [illegible] mining stocks on ex[illegible] of higher nonferrous [illegible] prices this spring, permit[illegible] profitable operations by some [illegible]. Key Copper, Hecla, [illegible] Tonopah and Tonopah [illegible] new high prices for the [illegible].

[Furnished by Logan & Bryan.]

Sales		High	Low	Close
100	Do. Founders	[illegible]	[illegible]	[illegible]
	Hellman	[illegible]	[illegible]	[illegible]
	Hires	[illegible]	[illegible]	[illegible]
	Indust. Rayon A	[illegible]	[illegible]	[illegible]
	Int. Util. B	[illegible]	[illegible]	[illegible]
	Jones Radio Mfg.	[illegible]	[illegible]	[illegible]
	Kroehl & K.	[illegible]	[illegible]	[illegible]
	Lackwer	[illegible]	[illegible]	[illegible]
	Landay Bros. A	[illegible]	[illegible]	[illegible]
	Lehigh Coal & Nav.	[illegible]	[illegible]	[illegible]
	Lehigh Valley Coal ctfs.	[illegible]	[illegible]	[illegible]
	Lehigh Power Sec. new	[illegible]	[illegible]	[illegible]
	Liberty Radio Stores	[illegible]	[illegible]	[illegible]
	Met. Stores	[illegible]	[illegible]	[illegible]
	Midwest Util.	[illegible]	[illegible]	[illegible]
	Miller Rubber new	[illegible]	[illegible]	[illegible]
	National Elec. Power A	[illegible]	[illegible]	[illegible]
	National Leather	[illegible]	[illegible]	[illegible]
	National Pub. Ser. A	[illegible]	[illegible]	[illegible]
	[illegible]	[illegible]	[illegible]	[illegible]

Standard Oils—

Sales		High	Low	Close
700	Anglo Am.	18⅛	18	18
	Do. ctfs. new	17⅝	17½	17⅝
100	Buckeye Pipe	[illegible]	[illegible]	[illegible]
2,500	Cont. Oil	[illegible]	[illegible]	[illegible]
100	Galena Sig. Oil	[illegible]	[illegible]	[illegible]
1,600	Humble Oil	[illegible]	[illegible]	[illegible]
1,100	Imp. Oil Cda.	[illegible]	[illegible]	[illegible]
	Ind. Pete.	[illegible]	[illegible]	[illegible]
	Ohio Oil	[illegible]	[illegible]	[illegible]
	Pra. O. & G. new	[illegible]	[illegible]	[illegible]
	Pra. Pipe	126	126	126
	So. Penn. Oil wi.	[illegible]	[illegible]	[illegible]
7,300	So. Calif. wi.	[illegible]	[illegible]	[illegible]
2,100	S. O. Indiana	[illegible]	[illegible]	[illegible]
	S. O. Kansas	33	[illegible]	[illegible]
	S. O. Kentucky	[illegible]	[illegible]	[illegible]
1,000	S. O. New York	[illegible]	[illegible]	[illegible]
	S. O. Ohio pfd.	117½	117	117
	Swan & F.	[illegible]	[illegible]	[illegible]
200	Vacuum Oil	[illegible]	[illegible]	[illegible]

BUTTER AND EGGS

February 11, 1926

[Closing prices quoted are corrected daily by Produce Exchange of Los Angeles.]

Butter

Wholesale prices, 47.
Price to retailer, 50 to 51.

Eggs

Extras, 28, down 1.
Case count, 26, down 1.
Pullets, 25, down 2.
Pewees, 24, down 2.

[BY A. P. NIGHT WIRE]

SAN FRANCISCO, Feb. 11.—(San Francisco Wholesale Dairy Produce Exchange: Net price to wholesale dealers): Butter, California fresh extras, 46; California fresh prime firsts, 42½.
Eggs, California fresh extras, 25½; fresh extra pullets, 21½; fresh undersized pullets, No. 1, 18.
Cheese, California flats, fancy, 25½.

CHICAGO, Feb. 11.—Butter, higher; receipts, 9698 tubs; creamery extras, 42; standards, 42; extra firsts, 41@41½; firsts, 40@40½; seconds, 37@39.
Eggs, higher; receipts, 7728 cases; firsts, 28@28½; ordinary firsts, 26½.

[BY A. P. NIGHT WIRE]

NEW YORK, Feb. 11.—Butter, steady; receipts, 10,705. Creamery extras, 93 score, 44; do. firsts, 88 to 91 score, 42½@43½.
Eggs, firm; receipts, [illegible]. Fresh gathered extra firsts, 35½@37; fresh gathered firsts, 33½@34½; storage, 25½@29½; fresh gathered seconds, 32@33; storage, 24@25; storage under grades, 19@22; near-by hennery whites, closely selected extras, 42@43; near-by and near-by western hennery whites, firsts to average extras, 37@41; near-by pullets, 33@35; near-by hennery browns, extras, 41@43; Pacific Coast whites, extras, [illegible]; do. firsts to extra firsts, [illegible].
Cheese, steady; receipts, 85,850.

SUGAR RANGE

[Furnished by A. A. Housman-Gwathmey & Co., 515 West Sixth street.]

	Open.	High.	Low.	Close.
December	2.86	2.86	2.82	2.83
March	2.55	2.55	2.49	2.50@2.51
May	2.61	2.61	2.57	2.58
January	2.84	2.84	2.81	2.82
September	2.82	2.82	2.77	2.79
July	2.71	2.73	2.67	2.69

SUGAR PRICES

[BY A. P. NIGHT WIRE]

NEW YORK, Feb. 11.—Raw sugar, 4.27; refined sugar, 5.25@5.50.

MARKET AVERAGES

[EXCLUSIVE DISPATCH]

NEW YORK, Feb. 11.—Today's stock range, as compiled by the New York Times:

	High	Low	Close	Net Change
25 railroads	91.90	91.17	91.80	+ .01
25 industrials	183.42	182.32	184.34	+ .50
50 stocks	138.68	138.74	137.97	— .04

BONDS

		Net Change Day	Month	Year
40 issues	95.72	— .05	+ .98	+2.05

Yearly range fifty stocks:

	High		Low	
*1926	139.98		132.28	Jan.
1925	136.21	Dec.	91.18	Mar.
1924	107.23	Dec.	82.26	Apr.
1923	92.92	Mar.	77.13	Oct.
1922	93.08	Oct.	69.21	Jan.
1921	76.13	May	58.35	June
1920	94.07	Apr.	62.29	Dec.
1919	99.59	Nov.	69.75	Jan.
1918	83.16	Nov.	64.12	Jan.
1917	96.46	Jan.	57.47	Dec.
1916	101.51	Nov.	80.91	Apr.
1915	94.13	Oct.	58.90	Feb.
1914	73.30	Jan.	54.47	Dec.
1913	79.25	Jan.	69.00	June

*High for year.

UNION OIL ASSOCIATES

What is the outlook?
Why does the Stock sell
[less] than Union Oil of
California?

These questions and other
explanatory data are con-
tained in our circular—
[sent] upon request.
Conservative margin
accounts invited.

[ALLAN] McCABE & CO.
Members L. A. Stock Exchange
[illegible] Spring Street. TR. 4021.

Legal

NOTICE OF ANNUAL MEETING OF STOCKHOLDERS OF [illegible] PETROLEUM COMPANY: [illegible] NOTICE that the [illegible] of the stockholders of [illegible] PETROLEUM COMPANY [illegible] the 17th day of [illegible] o'clock in the [illegible], I. N. Van [illegible] in the City and County [illegible] State of California, [illegible] of electing Directors [illegible] year, acting on the [illegible] to the By-laws [illegible] place and time of [illegible] Meetings, to fix [illegible] of Fifty Dollars [illegible] Assistant [illegible] duties of [illegible] of the latter's [illegible] for the trans[illegible] business as may [illegible] the meeting, in[illegible] of all the acts [illegible] Directors and officers [illegible] the date of the [illegible]. D. BENNETT, Secretary.

TWO JULIAN STOCKS HIT NEW HIGHS

United in Advance While Balance of Oils Decline; Edison Common Off

Anticipation of a favorable dividend action at the annual meeting of Julian Petroleum Corporation last night caused the preferred and common stocks to advance to new highs on the present movement, with a large turnover. Julian preferred opened steady at 21, moved up to a high at 21⅝, reached to 20, and closed at 21¼, a net gain of ¼ of a point. The common advanced ⅝ to 6¼ and closed at 6, a net gain of ⅛ of a point.

The balance of the oil list, with the exception of United Oil, showed lack of strength and moved lower. United Oil added ¼ point to 58⅝. Union Oil lost ⅜ to 43⅜, while Union Associates declined ⅜ to 44⅛. Standard Oil of California closed at 60¼, ⅛ net loss of ⅜ of a point, while Shell-Union lost ⅛ to 27⅝. California Petroleum opened ⅛ off at 36¼, and closed at 36½, a fractional net loss for the day. Marine closed 1 point lower at 1.26.

Los Angeles Investment opened steady at 3.15, declined to 3.12 and rallied to a close at 3.15, a 3-point net gain. Edison common also was off, opening 1½ points lower at 134½ and closing at 135, 1 point net lower. Edison 7 per cent and 6 per cent preferred issues regained losses of Wednesday, closing at 112 and 99, respectively. Bancitaly Corporation on a single transaction sold at 342, while Americommercial Corporation sold 1 point lower at 200. California Bank sold at 330, and National City at 154.

Western Lead was quiet and added 1 point to a close at 1.82. North Star declined ⅛ point to 3⅛. Gold Dust Mines added ⅛ to 10½, while Big Jim lost ⅛ to 17. Oatman United added 2 points to a close at 7.

CHICAGO STOCKS

[Furnished by Logan & Bryan.]

Sales—		High	Low	Close
100	Am. Radio	14	14	14
100	Am. Pub. Ser. pfd.	[illegible]	[illegible]	[illegible]
2,000	Am. States "A"	[illegible]	[illegible]	[illegible]
1,200	Do. "B"	[illegible]	[illegible]	[illegible]
100	Do. warr.	[illegible]	[illegible]	[illegible]
5,600	Armour "A"	[illegible]	[illegible]	[illegible]
4,500	Do. "B"	[illegible]	[illegible]	[illegible]
	Do. pfd.	[illegible]	[illegible]	[illegible]
1,000	Adams Royalty	[illegible]	[illegible]	[illegible]
2,500	Auburn Auto	[illegible]	[illegible]	[illegible]
2,000	Bal. & Katz	[illegible]	[illegible]	[illegible]
150	Beaverboard 1st pfd.	[illegible]	[illegible]	[illegible]
	Bendix	[illegible]	[illegible]	[illegible]
1,800	Auburn Rits	[illegible]	[illegible]	[illegible]
	Borg & Beck	[illegible]	[illegible]	[illegible]
1,000	C. & N. W. warr	[illegible]	[illegible]	[illegible]
	Do. pfd.	[illegible]	[illegible]	[illegible]
225	Chicago Fuse	[illegible]	[illegible]	[illegible]
335	North Shore	[illegible]	[illegible]	[illegible]
100	Comw. Edison	142½	142	142½
7,200	Consumers	[illegible]	[illegible]	[illegible]
	Cuneo Press	[illegible]	[illegible]	[illegible]
	Deere pfd.	[illegible]	[illegible]	[illegible]
	Elec. Household	[illegible]	[illegible]	[illegible]
	Empire G. & E. 7s pfd.	[illegible]	[illegible]	[illegible]
	Erie	[illegible]	[illegible]	[illegible]
	Evans	[illegible]	[illegible]	[illegible]
	Fair	[illegible]	[illegible]	[illegible]
	Foote Gear	[illegible]	[illegible]	[illegible]
	Jaeger Mach.	[illegible]	[illegible]	[illegible]
	Illinois Brick	[illegible]	[illegible]	[illegible]
	Kraft Cheese	[illegible]	[illegible]	[illegible]
2,500	La Salle Ext.	[illegible]	[illegible]	[illegible]
	Libby	[illegible]	[illegible]	[illegible]
	Maytag	[illegible]	[illegible]	[illegible]
1,000	Midwest Util.	131	131	131
	Do. pfd.	[illegible]	[illegible]	[illegible]
	Do. prior lien	122	121	121½
	Midland Steel Prod.	[illegible]	[illegible]	[illegible]
2,300	Morgan Lith.	[illegible]	[illegible]	[illegible]
	Nat. Elec. Power "A"	[illegible]	[illegible]	[illegible]
	Nat. Leather	[illegible]	[illegible]	[illegible]
	Omnibus	[illegible]	[illegible]	[illegible]
	Penn. G. & E.	[illegible]	[illegible]	[illegible]
	Pub. Serv. "A"	[illegible]	[illegible]	[illegible]
	Pub. Ser. no par	[illegible]	[illegible]	[illegible]
	Real Silk	[illegible]	[illegible]	[illegible]
	Stewart-Warner	[illegible]	[illegible]	[illegible]
	Swift Intl.	[illegible]	[illegible]	[illegible]
	Un. Carbide	[illegible]	[illegible]	[illegible]
	Un. L. & P. "A"	[illegible]	[illegible]	[illegible]
	Do. "B" pfd.	[illegible]	[illegible]	[illegible]
	U. S. Gypsum	[illegible]	[illegible]	[illegible]
	Un. Biscuit	[illegible]	[illegible]	[illegible]
	Wahl	[illegible]	[illegible]	[illegible]
	Wolff Mfg.	[illegible]	[illegible]	[illegible]
	Wrigley	[illegible]	[illegible]	[illegible]
	Williams Oilomatic	[illegible]	[illegible]	[illegible]
	Yates Mach.	[illegible]	[illegible]	[illegible]
	Yellow Truck Mfg. B	[illegible]	[illegible]	[illegible]
	Yellow Taxi	[illegible]	[illegible]	[illegible]

Bonds—

		High	Low	Close
11	City & Cty. Ry. 5s	53	53	53
2	Chgo. City Ry. 1st 5s	78	78	78
1	Chgo. Rys. "A" 5s	77	77	77
5	Houston Gas 6½s	98	98	98

FARM LOAN BONDS

[Furnished by C. F. Childs & Co., California Bank Building.]

FEDERAL LAND BANK

4½s	M.&N. 1.	1937-32	100¼@100¾
4½s	M.&N. 1.	1938-23	100¼@100¾
4½s	M.&N. 1.	1939-24	100¼@100¾
4½s	May 1.	1942-22	101¼@101¾
4½s	Jan. 1.	1943-23	101¼@101¾
4½s	Jan. 1.	1953-33	101¼@101¾
4½s	Jan. 1.	1955-35	101¼@101¾
4½s	Jan. 1.	1956-36	101½@102¼
4½s	J.&J. 1.	1958-38	102¼@102¾
4½s	J.&J. 1.	1964-34	102½@103¼
5s	M.&N. 1.	1941-31	103¼@103¾

JOINT STOCK LAND BANK

Atlanta, Ga.	5s	1952-22	101¼ 102¼
Atlanta, Ga.	5s	1955-35	102 103
Bankers, Milwaukee	5s	1953-33	101½ 102
Bankers, Milwaukee	4½s	1955-35	100 101½
Central Illinois	5s	1952-32	101¼ 102
Chicago, Chicago, Ill.	5s	1952-32	101 102¼
Chicago, Chicago, Ill.	4½s	1955-35	99¾ 100¾
Dallas	5s	1952-32	100¾ 102¼
Denver, Colo.	5s	1954-34	101¼ 102¾
Denver, Colo.	5s	1956-36	101¼ 102¾
Des Moines	5s	1952-32	100¾ 102¼
First Texas	5s	1955-35	101¼ 103
First Trust	4½s	1953-33	100 101
Fletcher	5s	1951-31	101¼ 102¼
Kansas City	5s	1952-32	100¾ 102
Greenbrier	5s	1955-35	102 103¼
Kentucky	5s	1952-32	102¼ 103¼
Lincoln	4½s	1955-35	99¾ 101¼
Lafayette, Lafayette, Ind.	5s	1954-34	102 103¼
Lafayette, Lafayette, Ind.	4½s	1955-35	100¾ 102
Louisville, Louisville, Ky.	5s	1953-33	102 103¼
Ohio Pennsylvania	5s	1955-35	102¾ 104
Maryland, Va.	5s	1955-35	101¾ 103¼
Minneapolis Trust	5s	1952-32	101¼ 103
Pacific Coast	5s	1954-34	101¼ 102¼
St. Louis	5s	1955-35	101 103
Southern Minnesota	5s	1952-32	100 101¾
Union Detroit	5s	1965-35	102¾ 104
Union Detroit	4½s	1955-35	100¾ 102
Union Louisville	5s	1954-34	102 103½
Virginian of Charleston	5s	1955-35	100¾ 102¼

BAY CITY MINES

[Closing quotations on the San Francisco Stock Exchange, as received over private wire of Logan & Bryan, 630 South Spring street.]

	Bid.	Asked.
Goldfield District—		
Booth	.02	.03
Comb. Fraction	.01	.02
Florence	.12	....
Kewanas	.03	.04
Jumbo Extn.	.02	.04
Lone Star	.02	.04
Manhattan District—		
Manhattan Cons.	.04	.05
White Caps	1.22½	1.25
Grandma	.01	.02
Spearhead Gold	.03	.04
Cracker Jack	.01	.02
Great Bend	.03	.04
Sandstorm Ken.	.01	.02
Red Hill Florence	.01	.02
Comstock District—		
Con. Virginia	.15	.16
Mexican	.12	.14
Ophir	.04	.06
Savage	.02	....
Sierra Nevada	.05	.07
Union	.05	.07
Belmont	4.50	....
Cash Boy	.02	.03
Gypsy Queen	.03	.04
Halifax	.04	....
McNamara	.01	.02
Rescue Eula	.04	.05
Tonopah Extension	.02	....
West End	.23	....
Tonopah Divide	.14	.15
Other Districts—		
Nevada Hills	.01	....
Round Mountain	.11	.12
Simon	.07	.08
Development	.09	.11
Silver King	.03	....
Boundary Red Mtn.	.04	.06
Sutherland	.02	.03
Belcher Ex.	.04	.05
W. E. Ext.	.04	.05
Hermill	.04	.07
Prince	.01	....
Alta	.01	....
Goldfield Deep	.13	.14
Fay	.28	.29

LOS ANGELES EXCHANGE

BONDS

Sales—		Closing— Bid	Asked.
......	Amalg. Sugar 7s, '37	102	....
......	Am. Factors 7s, '36	103	....
......	Associated Oil 6s, '35	102½	103
......	Cal.-Ham. H.S.F. 7s, '35	103¾	....
......	Cal.-Or. Pwr. 6s, '42	104⅛	....
......	Do. 7½s, 1941	110	....
......	Cal. Pet. 6½s, '33	103½	104
......	Columbia Stl. 7s, '42	101⅛	....
......	E. B. Water 5s, '42	103⅛	....
......	Do. 6s, 1944	102½	....
......	Do. 6s, 1950	102⅛	....
......	General Pet. 6s, '28	101⅞	....
......	G. W. Power 5s, '46	99⅜	....
......	Do. 6s, 1949	103⅛	....
......	Do. 6s, 1952	102⅛	....
......	Holly Sugar 7s, '37	100	100½
......	L. A. G.&E. 5s, '34	100⅛	....
......	Do. 5s, 1939	100⅛	100¾
......	Do. 5½s, 1943	100⅛	....
......	Do. 5½s, 1947	100⅛	....
......	Do. 5½s, 1949	100⅛	....
10,000	Do. 6s, 1942	105	105½
......	Do. 7s, 1951	100⅛	....
5,000	L.A. Pac. Gtd. 4s, '50	81	....
......	Do. 1st 5s, 1931	99	....
......	Do. 1st rfd. 5s, '40	93½	....
......	L.A.Ry. 1st M. 5s, '40	92½	....
5,000	Do. 1st rfd. 5s, '40	85½	....
......	Mkt. St. Ry. 7s, '40	99	....
......	Mt. Whitney 6s, '39	107	....
......	Nev.-Cal. El. 6s, '46	99	....
......	Nev.-Cal. El. 6s, '50	99	....
......	Orpheum Cr. 7½s, '35	102	....
......	P. E. Ry. 5s, 1942	97½	....
......	Pac. G.&E. 5s, 1942	98⅛	....
......	Do. 5½s, 1952	103	....
......	Do. "B" 6s, 1941	107¼	....
......	Do. "A" 7s, 1940	110¼	....
......	Pac. L.&P. 5s, 1942	101½	....
......	Do. 5s, 1951	101	....
......	Pac. T.&T. 5s, 1937	101¼	....
......	Do. 5s, 1952	100	....
......	S. D. G.&E. 5s, '39	100	....
......	Do. 6s, 1947	99	....
......	Do. 6s, 1939	103¼	....
......	Do. 6s, 1947	103	103½
......	S. J. L.&P. 5s, 1945	99	....
......	Do. "A" 6s, 1950	102	....
......	Do. "B" 6s, 1950	102½	....
......	Do. "B" 6s, 1952	104¼	....
......	Do. "C" 6s, 1950	104¼	....
3,000	Do. 7s, 1951	107½	....
4,000	Sierra-S.F. 1st 5s, '49	94⅛	....
......	Do. 2nd 5s, 1949	73	77½
......	So. Cal. Ed. 5s, '39	100⅛	....
......	Do. 5s, 1944	99½	....
......	Do. 5½s, 1944	103	....
5,000	Do. 6s, 1943	103¾	103½
......	Do. 6s, 1944	105½	....
22,000	S. Cal. Gas 5½s, '52	99	....
......	Do. 6s, 1950	104½	....
......	Do. 6s, 1950	102⅛	....
......	Do. 6s, 1951	103¼	....
......	Do. 7s, 1951	107½	....
......	So. Cal. Tel. 5s, '47	99	....
5,000	So. Co. Gas 5½s, '38	98½	....
......	Sperry Flour 6s, '42	99	....
......	Union Oil Co. 5s, '31	100⅛	....
......	Do. 5s, 1935	98½	....
......	Do. 6s, 1942	99¼	....
......	Do. 6½s, 1935	98½	....
25,000	W. States G.&E. 5s, '41	99½	....
15,000	Do. 6s, 1947	100⅛	....

STOCKS

Sales		Bid	Asked
	Oil—		
......	American Crude Oil	3.00	....
......	Asso. Oil, new stock	38.00	38.25
......	Brookshire Oil	....	1.00
......	Buckeye Union pfd.	.22	.24
......	Do. com.	.14	....
220	California Pet. com.	36.25	36.50
......	Central Oil	....	.55
......	General Pet. com.	38.50	....
30	Gilmore Oil	12.62½	12.75
3	Henderson Pet. Corp.	80.00	87.50
400	Holly Dev. Co.	1.31	1.32
......	Holly Oil Co.	3.00	....
19,820	Julian Pet. pfd.	20.00	20.25
3,423	Do. com.	5.50	6.75
......	Lake View Oil No. 2	....	.85
800	Marine Corp.	1.25	1.26
......	Mascot Oil	1.30	1.30
......	Midway Northern	1.00	1.10
......	Occidental Pet. com.	.27½	....
......	Do. Trustee	.27½	....
......	Oceanic Oil	.32	.35
......	Olinda Land Co. all	.38	.45
......	Republic Petroleum	.30	.35
......	Rice Ranch Oil	1.00	1.10
125	Rio Grande Oil com.	56.00	57.00
135	Shell Union com.	27.50	22.75
800	Standard Oil of Cal.	60.00	60.37½
......	Transport Oil	.45	.55
2,425	Union Oil of Cal.	43.25	43.37½
1,054	Union Oil Associates	44.12½	44.25
400	United Oil	58.25	58.37½
5,000	U. S. Royalties	.17	.17½
2,000	Victor Oil	.23	....
	Industrials—		
10	Gla. G.&M. pfd. '32	99.50	....
......	Do. com.	48.00	48.00
10	Goodyear T.&R. pfd.	105.00	107.00
......	Goodyear Textile	99.75	....
......	Holly Sugar com.	43	45
3,500	Western Chemical	.04	.04½
	Public Utilities—		
85	L. A. G.&E. pfd.	96.62½	96.75
......	S. J. L.&P. pr. pfd.	104.00	....
......	Do. 7s pfd.	99.00	....
436	So. Cal. Ed. 7s pfd.	112.00	....
325	Do. 6s pfd.	99.00	....
63	Do. com.	135.00	....
......	So. Cal. Gas 6s pfd.	96.25	....
......	So. Co. Gas 6s pfd.	103.00	....
20	Do. 7s pfd.	104.00	....
......	Yellow Taxi of L. A.	2.00	....
	Miscellaneous—		
......	Cal. Delta Farms	12.75	14.00
......	Central & Pac. Imp.	1.43	....
......	Central Finance Bldg.	87.00	92.00
......	Foster & Klein com.	12.00	....
......	Home Builders com.	60.00	....
2,000	Laguna L.&W. com.	3.20	....
5,829	L. A. Investment	3.15	....
......	Nat. City Holding Co.	80.00	90.00
	Banks—		
10	Americommercial Crp.	200.00	....
1	Bancitaly Corp.	340.00	345.00
25	California Bank	330.00	....
......	Citizens' National	360.00	....
......	Farm. & Mer. Nat.	450.00	....
......	First National	400.00	403.00
......	Hellman Bank	255.00	260.00
40	Nat. City Bk., L. A.	154.00	156.00
......	Pacific National Bank	135.00	142.00
......	Sec. Tr. & Sav. Bk.	385.00	....

MINING

Sales		Bid	Asked
	Oatman District—		
......	Argo Mines	....	.02½
......	Black Range	.01½	.02½
4,000	Boundary Cone	.02½	.04
44,500	Gold Dust	.10½	.11
......	Gold Ore Mining Co.	.03	....
......	Lucky Boy	.01	.01½
3,000	North Star	.03½	.04
......	Oatman Gold	.02	.02½
21,000	Oatman United	.06½	....
......	San Francisco Gold	.33	.33½
......	Sun Dial	.01	....
......	Sunnyside Mining	.02	.02½
......	Tom Reed	.38	....
4,000	United American	.03½	....
1,000	United Eastern	.45	....
	Other Districts—		
8,100	Katherine Extension	.09	....
......	Magma Chief Cons.	.08	....
	Silver-Lead—		
8,000	Big Jim Mines, Inc.	.17	.17½
......	Prince Consolidated	.01	.02
......	Silversmith Mines	.41	.45
4,000	Simon Silver-Lead	.06	.09
......	Virginia Louise	.01	.01½
3,650	Western Lead	1.82	1.83

SALES

MORNING SESSION

Americommercial Corp.— 10 ... 200.00
Bancitaly Corp.— 1 ... 342.00
Big Jim Mines— 2,000 ... .17
California Bank— 25 ... 330.00
Cal. Pete. com.— 100 S-5 ... 36.25; 100 ... 36.25; 25 S-2 ... 36.25
Goodyear Tire pfd.— 10 ... 107.50
Gilmore Oil— 30 ... 12.75
Globe Gr. pfd. (1932.)— 10 ... 99.00
Gold Dust— 25,000 ... .10; 4,000 ... .10½; 500 ... .11
Henderson Pete. com.— 3 S-2 ... 87.50
Holly Development— 100 ... 1.30
Julian Pete. com.— 603 ... 5.50; 740 ... 6.00; 10 ... 6.12½; 520 ... 6.00
Julian Pete. pfd.— 510 ... 21.00; 6,021 ... 21.25; 2 ... 21.12½; 610 ... 21.25; 1,335 ... 21.37½; 15 ... 21.25
Katherine Ext.— 100 B-2 ... .09; 3,000 ... .09
L. A. Investment— 30 B-5 ... 3.15; 100 ... 3.15; 100 ... 3.14; 850 ... 3.12; 400 ... 3.14; 30 B-2 ... 3.14; 1,000 ... 3.14; 500 ... 3.15
L. A. G. & E. pfd.— 5 ... 96.50
Marine Corp.— 100 ... 1.26
National City Bank— 40 ... 154.00
North Star— 1,000 ... .03½; 1,000 ... .04
Oatman United— 10,000 ... .06; 10,000 ... .06½
Rio Grande com.— 5 ... 57.00
Simon Silver— 3,000 ... .10
Shell Union com.— 100 ... 27.50
S. Cal. Edison 6s pfd.— 304 ... 99.75; 11 ... 99.87½; 10 ... 99.00
S. Cal. Edison com.— 5 ... 134.50
S. Cal. Edison 7s pfd.— 1 ... 111.75; 1 S-2 ... 112.00; 414 ... 111.75; 36 ... 112.00
Standard Oil (Cal.)— 60 ... 60.12½; 200 ... 60.00; 100 ... 60.00; 25 S-2 ... 60.25
Union Oil (Cal.)— 770 ... 43.50; 200 ... 43.37½; 420 ... 43.50; 15 ... 43.37½; 120 ... 43.50; 100 ... 43.62½; 200 ... 43.50
United Eastern— 1,000 ... .45
United American— 5,000 ... .03
Union Oil Associates— 170 ... 43.87½; 100 ... 44.00; 30 ... 43.87½; 100 ... 44.00; 15 ... 43.75; 520 ... 44.00
United Oil— 200 ... 58.37½
U. S. Royalties— 3,000 ... .17
Western Chemicals— 2,500 ... .04½
Western Lead— 1,250 ... 1.82; 2,000 ... 1.81; 50 ... 1.81; 30 ... 1.82

INFORMAL

Western Lead— 1,000 ... 1.82

BONDS

L. A. Ry. 5s, '40— 3,000 ... 92.75
L. A. Pac. 4s, '50— 1,000 ... 82.00
Liberty Loan 4th 4¼s— 50,000 ... 102 13-32
S. Joaq. 7s, '57— 6,000 ... 107.75
S. Joaq. "C" 6s, '50— 3,000 ... 104.75
S. Co. Gas 5½s, '38— 5,000 ... 100.00
S. Cal. Gas 5½s, '52— 22,000 ... 99.25; 2,000 ... 99.50
United Oil 6½s, '33— 10,000 ... 98.25
W. S. Gas 5s, '47— 15,000 ... 101.00
L. A. G. & E. 6s, '42— 10,000 ... 105.25

AFTERNOON SESSION

Edison 7s pfd.— 14 ... 112.00
Edison com.— 58 ... 135.00
Holly Dev.— 300 ... 1.31
Laguna L. & W.— 2,000 ... 3.20
L. A. G. & E. pfd.— 80 ... 96.62½; 5 ... 96.75
S. Co. Gas 7s— 10 B-2 ... 104.00; 10 ... 104.50
L. A. Investment— 100 ... 3.15; 200 B-5 ... 3.15; 700 ... 3.16; 700 ... 3.17; 1,500 ... 3.16
Julian com.— 840 ... 6.00; 870 ... 6.12½; 1,081 ... 6.00
Marine Corp.— 700 ... 1.26
Western Chem.— 1,000 ... .04½
Julian pfd.— 730 ... 21.37½; 20 ... 21.25; 10 ... 21.37½; 5,347 ... 21.25; 100 ... 21.25; 400 ... 21.00; 10 ... 21.12½; 650 ... 21.25; 300 ... 20.87½; 580 ... 21.00; 2,250 ... 20.87½; 200 ... 20.62½; 450 ... 20.00; 10 ... 20.25; 360 ... 20.00
North Star— 3,000 ... .03½
Victor Oil— 2,000 ... .25
United Oil— 260 ... 58.37½
Standard (Cal.)— 10 ... 60.37½; 50 S-2 ... 60.25; 140 ... 60.25; 2 ... 60.37½; 20 ... 60.00
Union Oil (Cal.)— 130 ... 43.25; 100 ... 43.37½; 200 ... 43.25
Union Associates— 110 ... 44.12½; 10 ... 44.25; 25 ... 44.00
Western Lead— 2,200 ... 1.82
United American— 1,000 ... .03½
Katherine Ext.— 5,000 ... .09
Shell Union com.— 50 ... 27.62½
Boundary Cone— 3,000 ... .01½
Oatman United— 5,000 ... .06½; 1,000 ... .07
Big Jim Mines— 4,000 ... .17
Rio Grande com.— 120 ... 56.00
Simon Silver— 1,000 ... .06½
Gold Dust— 1,000 ... .10½
U. S. Royalties— 1,000 ... .17½
Cal. Pete. com.— 20 ... 36.50

BONDS

Edison 6s, '43— 5,000 ... 103.50

CLEARINGS, MONEY

Clearings yesterday were $29,614,891.96. Corresponding day last year Lincoln's Birthday.

Clearings

	1926	1925	1924
Monday—	$25,767,694.05	$21,047,555.79	$26,996,665.87
Tuesday—	$29,131,274.66	$26,549,820.12	Holiday
Wednesday—	$28,556,676.27	$31,668,814.43	$32,877,754.55
Thursday—	$29,614,891.96	Holiday	$34,945,661.51

Bank Debits

Saturday	$21,967,049.90
Monday	33,686,426.90
Tuesday	39,232,052.90
Wednesday	43,791,865.00

Foreign Exchange

[Furnished by Farmers' and Merchants' National Bank.]

	Over $100
England, per pound sterling	4.87
France, per 100 francs	3.72
Germany, per 100 marks	23.90
Belgium, per 100 francs	4.57
Italy, per 100 lire	4.06
Czecho-Slovakia, per 100 kronen	2.97
Denmark, per 100 kronen	24.95
Finland, per 100 Rmarks	2.53
Greece, per 100 drachmas	1.46
Holland, per 100 guilders	40.15
Jugo-Slavia, per 100 dinars	1.77
Norway, per 100 kroner	20.42
Rumania, per 100 lei	.45
Spain, per 100 pesetas	14.21
Sweden, per 100 kroner	26.86
Switzerland, per 100 francs	19.30
Hongkong, per 100 local currency	58.55

New York Rates

[BY A. P. NIGHT WIRE]

NEW YORK, Feb. 11.—Foreign exchanges steady. Quotations in cents: Great Britain—Demand, 4.85 15-16; cables, 4.86¼; sixty-day bills on banks, 4.81¾. France—Demand, 3.68½; cables, 3.70. Italy—Demand, 4.03½; cables, 4.03¾. Belgium—Demand, 4.54½. Germany—Demand, 23.80. Holland—Demand, 40.02. Norway—Demand, 20.33. Sweden—Demand, 26.77½. Denmark—Demand, 24.82. Switzerland—Demand, 19.25½. Spain—Demand, 14.11½. Greece—Demand, 1.45. Poland—Demand, 10.50. Czecho-Slovakia—Demand, 2.96. Jugo-Slavia—Demand, 1.76⅝. Austria—Demand, .14. Rumania—Demand, .42. Argentina—Demand, 40.87. Brazil—Demand, 14.75. Tokio—Demand, 45⅝. Shanghai—Demand, 73⅝. Montreal—Demand, 99 25-32.

Call Money

NEW YORK, Feb. 11.—Call money, firm; high, 5; low, 4½; ruling rate, 5; closing bid, 4½; offered at 4½; last loan, 4½. Call loans against acceptances, 4; time loans steady; mixed collateral, 60-90 days, 4¾@4½; 4-6 months, 4¾@4½; prime mercantile paper, 4¼.

Bar Silver

NEW YORK, Feb. 11.—Bar silver, 66⅞; Mexican dollars, 51⅜.

[BY CABLE AND ASSOCIATED PRESS]

LONDON, Feb. 11.—Bar silver, 30⅝d per ounce. Money, 4 per cent. Discount rates: Short bills, 4 7-16@4½ per cent; three-months' bills, 4⅜@4 7-16 per cent.

NORTHERN BONDS

Following are the closing quotations on the San Francisco Stock and Bond Exchange, furnished by Logan & Bryan:

STOCKS

Sales		Bid	Asked
......	Alaska Packers' Assn.	175.00	180.00
4,300	Associated Oil Co.	38.25	38.37½
20	Bancitaly Corp.	341.00	342.00
25	Bank of Cal., N. A.	250.00	....
13	Bank of Italy	440.00	....
100	Cal. Copper Corp.	1.70	....
355	Cal. Packing Corp.	146.50	....
83	Caterpillar Tractor	....	146.87½
11	E. B. Water A pfd.	96.75	....
400	Federal Telegraph Co.	10.00	....
100	General Pet. com.	....	38.00
10	G. W. Power pfd.	102.25	....
......	Haw. Coml. & Sugar	47.50	48.00
270	Hawaiian Pineapple	55.00	55.50
30	Home F. & M. Ins.	38.00	....
......	Honolulu Cons. Oil	....	38.25
40	K. S. Tran. pr. pfd.	89.00	....
10	L. A. G.&E. pfd.	96.50	96.75
25	L. Magnin com.	23.00	23.50
100	Marine Corp.	....	1.30
3,000	North American Oil	3.60	....
187	Pac. G.&E. 1st pfd.	....	99.37½
475	Do. com.	130.37½	130.50
654	Pacific Oil	....	83.00
55	Pacific T.&T. pfd.	....	101.87½
......	Paraffine, Inc., com.	86.00	87.00
1,909	Shell Union Oil com.	27.62½	27.75
......	Sperry Flour com.	60.00	62.00
......	Spring Valley Water	106.00	....
941	Standard Oil of Cal.	60.62½	60.75
620	Union Oil Associates	44.00	44.25
1,090	Union Oil of Cal.	43.25	43.50
100	Union Sugar com.	28.25	28.50
100	United Oil	58.00	58.25
150	U. S. Petroleum Co.	1.65	1.70
355	Zellerbach Corp.	27.00	27.25
400	Foster & Kleiser	12.75	....
25	Fireman's Fund	96.25	....
......	Schlesinger	25.00	....

BONDS

2,000	City Inv. 5s, '23-'34	100	100½
2,000	General Pet. 6s, '28	101⅜	102
1,000	K. S. rel. 5s, 1933	81½	82
3,000	Orch. T.&R. 6s, '48	101	....

STANDARD OILS

[Furnished by A. A. Housman-Gwathmey & Co., 515 West Sixth street.]

	Bid.	Asked.		Bid.	Asked.
Ang.-Am. Oil	18	18⅛	Penn. Mex.	19	20
Borne S.	225	255	Prairie Oil	58	58¼
Buckeye	57½	58½	Solar Refg.	204	206
Chesebrough Mfg.	68	70	S. Pipe	62	64
Continental	23⅛	23⅜	S. P. Oil	176	178
Crescent	15½	16½	S. W. P. Oil	52	53½
Cum'land	133	135	Atl. Lobos	2½	2½
Eureka	58	60	S. Oil Ind.	67	67¼
Galena Signal com.	30	31	S. Oil Kas.	32½	33
Old pfd.	92½	99	S. Oil Ky.	125⅝	126⅛
New pfd.	92	95	S. Oil N. Y.	36	36⅛
			S. Oil Ohio	330	333
			Do. pfd.	117	118
Ill. Pipe	136¼	137½	Swan & F.	19	20
Ind. Pipe	65	65½	Gulf Oil	88¾	90½
Nat. Tran.	19½	19¾	Vacuum	105⅛	105¾
N. Y. Tran.	42	44	Washington	35	70
N. Pipe	77	79	S. Oil Neb.	248	253
Ohio Oil	64	64¼	Humble	92⅜	93
Int. Pete.	33⅞	34⅛			

LIBERTY BONDS

(Quotations in dollars and thirty-seconds, furnished by Bond Department, Bank of Italy.)

LOS ANGELES

	Bid.	Asked.
First 3½s	100-5	100-14
First 4¼s	102-1	102-11
Second 4¼s	100-21	100-29
Third 4¼s	100-28	101-4
Fourth 4¼s	102-10	102-18
Treasury 4¼s	107-23	108-3
Treasury 4s	103-27	104-5

SAN FRANCISCO

	Bid.	Asked.
First 3½s	100-6	100-15
First 4¼s	102-2	102-10
Second 4¼s	100-22	100-28
Third 4¼s	100-29	101-3
Fourth 4¼s	102-11	102-17
Treasury 4¼s	107-24	108-2
Treasury 4s	103-28	104-4

FEDERAL RESERVE BANK STATEMENT

[BY A. P. NIGHT WIRE]

WASHINGTON, Feb. 11.—Combined resources and liabilities of the twelve Federal Reserve banks at the close of business February 10 were reported tonight by the Federal Reserve Board in thousands of dollars as follows:

RESOURCES

Gold with Federal Reserve agents, $1,433,149.
Gold redemption fund with United States Treasury, $51,702.
Gold held exclusively against Federal Reserve notes, $1,484,851.
Gold settlement fund with Federal Reserve board, $650,384.
Gold and gold certificates held by banks, $659,638.
Total gold reserves, $2,794,873.
Reserves other than gold, $144,422.
Total reserves, $2,939,295.
Nonreserve cash, $84,425.
Bills discounted: Secured by United States government obligations, $310,068.
Other bills discounted, $222,276.
Total bills discounted, $532,372.
Bills bought in open market, $300,519.
United States government securities: Bonds, $80,439.
Treasury notes, $168,672.
Certificates of indebtedness, $104,043.
Total United States government securities, $353,154.
Other securities, $3,150.
Foreign loans on gold, $7,299.
Total bills and securities, $1,177,494.
Due from foreign banks, $660.
Uncollected items, $619,554.
Bank premises, $59,366.
All other resources, $14,093.
Total resources, $4,971,687.

LIABILITIES

Federal Reserve notes in actual circulation, $1,687,844.
Deposits: Member bank reserve account, $2,250,088.
Government, $29,181.
Foreign bank, $9,232.
Other deposits, $18,640.
Total deposits, $2,296,101.
Deferred availability items, $584,361.
Capital paid in, $118,411.
Surplus, $220,310.
All other liabilities, $12,860.
Total liabilities, $4,971,687.
Ratio of total reserves to deposit and Federal Reserve note liabilities combined, 74.2 per cent.

NAVAL STORES

[BY A. P. NIGHT WIRE]

SAVANNAH (Ga.) Feb. 11.—Turpentine dull, 95; sales, none; receipts, 44; shipments, 224; stock, 10,088.

Rosin steady; "D" and above nothing doing on "E" sales, 1.56; receipts, 652; shipments, 743; stock, 60,653.

Quote: B, 11.90; D, 12.40; E, 12.75; F, 13.07½; G, 13.12½; H, 13.20; I, 13.25; K, 14.20; M, 14.35; N, 14.80; WG, 14.80; WW, X, 15.25.

BOSTON STOCKS

[Furnished by A. A. Housman-Gwathmey & Co., 515 West Sixth street.]

Exchange

	Bid.	Asked.		Bid.	Asked.
Adventure	3	15	New Corn.	21	21½
Algomah	10	25	N. Butte	9	10
Ariz. Com.	12	12½	Old Dom.	19	19½
Bing. Mines	32½	33	Ojibway	55	75
Cal. & A.	63	66	Quincy	21	21½
Cal. Hecla	15	15½	Shannon	65	75
Carson Hill	45	50	St. Marys	27	27½
Copper R.	19½	20	Sup. & B.	25	25
Davis Daly			S. Lake	109	
E. Butte	3½	4	Swift	114½	115
Elenteed	79	79½	United Shoe	45½	46
Franklin	60	100½	Do. pfd.	28	28½
Isle Royale	12½	13	Utah Apex	11½	
Island Creek	171	173	Utah Metals	1	1½
Do. pfd.	101½	102	Victoria	45	60
Indiana	25	50	Wyandotte	25	60
Keweenaw	60	75	Winona	20	25
Lake Copper	1¼	1¾	Amoskeag	67	67½
Mass. Cons.	50	75	Elder Copper	2½	4½
Mayflower Old Col.	1⅛	1¼	Mass. Gas	84	84½
Mohawk	55½	56½	N. E. Tel.	116¼	116⅝
Mason Valley	2⅛	2½	Pac. Mills	50	56½
New Arcadian	65	70	U. S. F. Pow.	82	83

Curb

	Bid.	Asked.		Bid.	Asked.
Bohemia	1⅝	1¼	S. W. Miami,		
Boston Ely	12	20	P. P.	38	60
Butte & L.	1	4	Do. F. P.	50	100
Calaveras	3½	3½	Iron Cap	2½	2¾
Chief Cons.	3⅝	3½	Boston Mont.	30	42
Cons. Copper	1⅝	2¼	Crystal, new	56	59
Crown R.	13	23	Verde Cent.	3½	3⅝
Eagle & B.			Verde Mines	13	14
Bell	2	2½	Eruption	1⅝	1¾
Houghton	25	50	Gadsden	40	42
Majestic	2	4	Mohican	18	20
Ohio Copper	70	75	Shea Copper	5	10
Onaco	3	13	First Nat.	18	20
U. V. Ex.	32⅛	32½	Silver Dyke	1¾	2
J. Verde	1½	1¾	Idaho	8⅞ 3	15-16
			Bagdad	50	53

BUILDING PERMITS

Permits issued yesterday and valued at more than $5000 follow:

DWELLINGS

S. HOBART BLVD., 7311, 4 rms., 37x40; W. Sant, 1737 W. 37th st., owner and builder. $3500
W. FIFTH ST., 5611-20-71, three buildings, 4 rms. each, 35x40; Lincoln Mortgage Co., 523 S. Spring st., owners and builders. $6050
W. MARYLAND DR., 6360, 6 rms., 35x40; Lincoln Mortgage Co., 523 S. Spring st., owners and builders. $6050
CICERO DR., 1664, 5 rms., 28x42; B. Hein, 1071 W. 53rd st., owner and builder. $3500
W. 5TH ST., 6327, 6 rms., 27x50; O. Steward, 842 N. Crescent Heights Blvd., owner and builder. $5000
N. COMMONWEALTH AVE., 2040, 7 rms., 31x44; J. Dalton, 2034 N. Commonwealth ave., owner and builder. $4000
W. 67TH ST., 1951-57-61, three buildings, 5 rms. each, 26x41; H. Foster, 924 Fifth ave., owner; Foster-Huntley Co., 1750 Middleton ave., builders. $9000
ANGUS ST., 2757, 6 rms., 34x50; C. Wheeler, 2755 Angus st., owner and builder. $5500
CLINTON ST., 7377, 10 rms., 37x60; W. Henderson, 617 N. Formosa, owner and builder. $3500

COMMERCIAL

HOOPER AVE., 5201-05, store, 2 rms., 56x50; S. Flemberg, 5201 S. Hooper, owner; M. Zimmer, 1812 Alsace ave., builder. $4500
N. ST. ANDREWS PL., 620, apts., 24 rms.; H. Otto, 637 N. Arden Blvd., owner and builder. $20,000
MINES AVE., 3501-3-5-7, store, 8 rms.; A. Aalst, 3651 Mines ave., owner and builder. $12,000
N. GRAMMERCY PL., 519, double apt.; R. Southwick, 4933 Templeton, owner; Pike & Wehlast, 5046 Echo st., builders. $3700

FLAXSEED MARKET

[EXCLUSIVE DISPATCH]

DULUTH (Minn.) Feb. 11.—The good demand to flax continued today, with prices lower. Close: February, 2.37¼; March, 2.38; May, 2.38⅛; July, 2.40½; track, 2.37⅛@2.41⅛; arrive, 2.37¼.

Minneapolis: Flaxseed demand good; No. 1 seed, spot, 2.30@2.44⅞; to arrive, 2.36@2.39⅛; receipts, 19 cars.

DRIED FRUITS

[BY A. P. NIGHT WIRE]

NEW YORK, Feb. 11.—Evaporated apples, dull; prunes, steady; apricots and peaches, quiet and firm; raisins, firm.

PRODUCE MARKET

[United States Bureau of Agricultural Economics]

Trading on the fruit and vegetable market yesterday morning was generally light, prices on most commodities remaining unchanged. Best Brussels sprouts were 1@2c higher. Cabbage was weaker. Cauliflower was mostly 10@20c a crate lower. Local celery was weaker. Best eggplant a little stronger. Imperial lettuce was dull. Parsnips raised to per lug. Best peas were 1@2c per pound lower. Italian squas was mostly 25c per lug lower.

APPLES—Northern California, Bellefleurs, loose mostly 3.00@3.50. Newtons, fancy, 2.00@2.25 box; loose, mostly 3.50@4.00. Washington, Idaho, Utah, Jonathans, loose 4.00@4.50 cwt. Winesaps, extra fancy, 2.50@2.90 box; fancy, 2.15@2.50; C grade, 1.50@1.80. Ganos, loose, 3.50@4.00 cwt. Romes, extra fancy, 2.25@2.60 box. Oregon, Spitzenbergs, extra fancy, 2.70@3.00 box. Utah, boxes face and fill, combination grade, fancy Jonathans, 2.00@2.35; Romes, 2.10.

ARTICHOKES—Northern, boxes, 3.50@4.00; crates, 5.00@7.00; poorer, frosted, boxes, 2.50@2.75; crates, 3.00@4.50.

BANANAS—Best, 5½@6; ripes, 4½@5½ per pound.

BRUSSEL SPROUTS—Northern, best 12@14, poorer 7@10 per pound.

BUNCHED VEGETABLES—Per dozen bunches: Beets, 30; onions, 10; carrots, 25; red radishes, 15; white radishes, 30; spinach, 25; parsley, 20; turnips, 35.

CABBAGE—Local, round type, 1.50@1.75 cwt.; Winningstadt, 2.25@2.50 cwt.

CAULIFLOWER—Local, Pearl, 50@80 per field crate.

CELERY—Chula Vista, 5.00@5.75 per crate; local, 3.00@4.25 per crate.

CHICORY—Local, 65 per field crate.

CRANBERRIES—Massachusetts, Howes, best, 8.00@8.50 per half barrel box.

CUCUMBERS—Local, hothouse, 1.25 per dozen.

EGGPLANT—Mexico, Coachella, mostly 15@17 per pound; poorer, 10@12.

GRAPEFRUIT—Arizona, 80s seedless, special marks, 4.00@4.50 per box. Imperial, special marks, 3.50@4.25, market pack 2.50@3.50 per box. Local, market pack, 2.00@2.50.

LEMONS—Local, special brands, 4.25@4.50 per box; loose, 1.75@2.25.

LETTUCE—Imperial, 4s 2.40@2.50, 5s 1.80@2.00, mostly 1.75, 6s 75@1.00 per crate. Local, 50@75 per field crate.

ONIONS—Northern, whites, best, 2.50@2.65 cwt. Oregon, yellows, 2.65@2.75 cwt.

ORANGES—Local, navels, best brand, 4.00@4.50 per box; market pack, 3.50@4.25.

PARSNIPS—Local, best, 70 per lug.

PEAS—San Diego, Imperial, Coachella, Mexican, mostly 12@13 per pound.

PEPPERS—Mexico, bells mostly 15@17 per pound; chilis, 9@11; local, 10@14.

POTATOES—Idaho, sacked Russets, U. S. No. 1, 2.75@3.85. Stockton, sacked Burbanks, 3.75@4.00, according to quality. San Diego, new, best, 6½@7½ per pound; No. 2, 4@6.

RHUBARB—Local, giant cherry, 1.75 per packed box; loose, 1.25.

SQUASH—Local, Hubbard, 3.00 cwt.; banana, 3.50. San Diego, Italian, 2.75@3.00 per lug, poorer, 1.50@1.75.

SWEET POTATOES—Turlock, Jerseys, 3.00@3.25 cwt. New Mexico, Nancy Halls, 2.75 per bushel basket. Local, Jerseys, Nancy Halls, 2.00@2.25 per bushel basket. Arkansas, Nancy Halls, 2.75 per bushel basket.

TOMATOES—San Diego, best, 2.50@2.75 per lug; poorer, 1.25@2.00. Mexico, originals, 2.50@2.75; repacked, 2.75@3.00 per lug; loose, 7@10 per pound.

MARKET FLASHES

[BY A. P. NIGHT WIRE]

NEW YORK, Feb. 11.—Stocks irregular; American Can and General Electric at new highs.
Bonds firm; speculative rail issues higher.
Foreign exchanges steady; French francs recover.
Cotton easy; southern selling.
Sugar lower; easier spot market.
Coffee declined; disappointing Brazilian markets.

CHICAGO, Feb. 11.—Wheat higher; firm Winnipeg.
Corn steady; small receipts.
Cattle steady; shipping demand more active.
Hogs firm.

"$100,000.00" in "CASH"

Yes indeed, I have "SOME" clerical force getting out the checks for you, and any time after next Tuesday, you may drop into my offices at 634 So. Spring Street and pick up yours. This hundred thousand dollar dividend I'm paying on my syndicates 1, 2, 3, 4 & 5.

Number 1 will pay $25.06 per unit.
Number 2 will pay $2.70 per unit.
Number 3 will pay $3.60 per unit.
Numbers 4 & 5 will pay $7.24 per unit.

How about a "BUY" order for you on "WESTERN LEAD?" You know "WESTERN LEAD" is the "BABY" that I believe will blaze a trail of dividends that will go down in mining history.

My offices will be open all day Friday to accept your "BUY" orders for this security across the Los Angeles Stock Exchange Saturday Morning.

The market closed yesterday, "WESTERN LEAD" bid $1.82 at $1.83 a share, a raise of 32 points since its opening price two weeks ago.

Remember we make no charge for our services in executing your buy orders.

C. C. JULIAN
634 South Spring St.
Phone TRinity 6631
Los Angeles, Calif.

This is Ad. No 5 of a series of six.

Los Angeles Real Estate
That is sure to increase in value.

5th—The comparisons must be along certain established and accepted rules.

FIRST—It must be in an undisputed line of future growth. Its distance from the recognized local center, and Metropolitan center has a decided bearing on its future possibilities.

Santa Barbara & Vermont Is Ripe

85x151.59 Ft., double front, adjoining southwest corner of Vermont.

What are you willing to give for it? Someone with the vision to see its wonderful future will buy it. ARE YOU THE ONE?

Will be sold at
AUCTION
At 11 A.M., Wednesday, February 17th
C. H. O'CONNOR AND SON, Auctioneers
Telephone WA. 8174; TR. 1061.
Owner's Telephone, WA. 6563.

Ad No. 6 will appear Tuesday, February 16th.

FOR SALE

Completely equipped Rubber Factory for the manufacture of automobile inner tubes, capacity of present equipment and buildings 3000 tubes daily—thoroughly modern, latest efficient conveyor systems, steam splicers, etc.
Will sell complete including land and buildings, or will sell equipment and lease land and buildings with option to purchase.

REILLY RUBBER COMPANY
2428 East 56th Street.
One Block East of Santa Fe Avenue.
DE. 7920.

DISCOUNT CORPORATION of CALIFORNIA
Resources over $1,000,000.00 — Secured Loans — Corporate Financing
314 Pacific Mutual Bldg. — TRinity 0488

D. G. Grant — J. J. DORAN CO. — J. J. Doran
INVESTMENT SECURITIES — Members Los Angeles Stock Exchange
205-6 CITIZENS NAT. BANK BLDG. — Tel. TRinity 1996

PETS of all kinds can be bought at attractive prices by consulting—TIMES WANT ADS

IRREGULAR TONE ON STOCK MART

Important Issues Show Wide Fluctuations

Bear Raids Develop Number of Soft Spots

Total Turnover Again Near Two Millions

[BY A. P. NIGHT WIRE]

NEW YORK, Feb. 11.—Wide fluctuations in prices of important stocks again featured today's stock market, which developed alternate periods of weakness and strength. Active short covering in recent weak spots and aggressive pool operations in a number of industrial specialties imparted a strong tone to closing quotations. Total sales again ran close to the 2,000,000 share mark. Easier call-money rates and the appearance of additional favorable 1925 earnings statements helped to revive bullish enthusiasm, but some uneasiness developed among professional operators on the long side, on reports that banks were exercising stricter supervision over the quality of collateral pledged for brokers' loans as a result of the figures recently made public by the New York Stock Exchange.

Weekly mercantile reviews reported little change in the general business situation. "There is rather more irregularity to trade dispatches," reports Dun's review, "but no indications of fundamental weakness or of change in sentiment." Bradstreet's states that "manufacturing and jobbing show the usual seasonal tendencies to draw away, apparently, from retail trade."

SOFT SPOTS

Bear traders went gunning for soft spots and succeeded in bringing down a number of them. DeVoe & Raynolds was hammered from 103⅛ to 93½ and then snapped back to 97 3-4. Foundation Company broke nearly 11 points to 152 and rallied to 158⅛. Savage Arms was depressed from 102 to 95, but bounded back to 98 1-4. American Woolen common and preferred, Century Ribbon, General Cigar, National Dairy Products, National Lead and Pressed Steel Car all showed net losses of 2 points or more.

Weakness of these issues was offset by the buoyancy of several of the so-called "rich men's stocks." American Can soared 6½ points to 317½; Allied Chemical rose 6 to 140, and General Electric 7 1-4 to 368, all new record high prices. Selling of the motors was based on the widespread circulation of rumors that the directors of General Motors would declare only the regular payment on the common, but it was announced after the market closed that the annual rate had been raised from $6 to $7.

BAKING RALLIES

Philips Petroleum assumed the leadership of the oil group by advancing over 2 points to 48 5-8 on total transactions of about 100,000 shares. Ward Baking B, which recently dropped from 85 3-8 to 55, rallied to 61½ for a net gain of 6 points on the day.

The brisk demand for the eastern coalers on reports that miners and operators were making another effort to bring about a resumption of anthracite mining featured the railroad group.

A partial recovery in wheat prices featured the commodity markets, May futures showing a net gain of 1 3-4 cents a bushel at 1.69 1-8. Cotton fluctuated within extremely narrow limits, closing unchanged to 5 points net lower. The coffee and sugar markets also displayed an easier undertone.

Call money renewed at 5 per cent and then dropped to 4½. Time money and commercial paper rates were unchanged.

Foreign exchanges were steady; demand sterling ruled just under $4.86 and French francs were slightly firmer around 3.69½ cents.

Market Averages

	Twenty industrials.	Twenty railroads.
Thursday	146.07	115.10
Wednesday	145.75	115.01
Week ago	144.34	114.78
Year ago	120.91	102.04
High, 1926	146.07	117.89
Low, 1926	139.43	112.84

Total stock sales, 1,925,600 shares.

RUBBER MARKET

[EXCLUSIVE DISPATCH]

NEW YORK, Feb. 11.—Prices throughout the crude rubber market today reflected a stronger tone, with spot prices quoted at 60c in New York. The local market, however, denoted little activity to the strength, due to the advance in the London market. London spot was quoted at 30d, a gain of ¼d from the opening, with a fair amount of buying in evidence.

	Spot.	Feb.-March.	April-June.
Ribbed smoked sheets	.60	.60	.64
First latex crepe	.67	.67	.65
Amber No. 3	.63	.63	.61
Clean thin brown	.63	.63	.61
Para upriver	.58	.58	.58

A·C·WAGY & CO.

FOR SALE

UNION Mortgage Co.

100 Preferred @ $5.20
100 Common @ 1.07½

WE WILL SELL

10 National Mtge. Pfd. ... $80.00
100 Moreland Truck Pfd. ... Bid
40 Monolith Port. Cem. Pfd. ... 8.50
50 Monolith Port. Cem. Com. ... 10.50
3 L. A. Income Prop. U. ... 145.00
2 Commercial Loan Units ... 150.00
500 Cal. Road Silver ... 1.25
20 B. H. Dyas Pfd. ... 89.00
10 Home Service 1st Pfd. ... 92.50
10 Home Service 2nd Pfd. ... 90.00
2 Home Service Common ... Bid
5 Sec. Loan & Dis. Units ... 140.00
10 Nichols Gr. Mtg. Pfd. ... 46.00
10 Nichols Gr. Mtg. Com. ... 37.00
5 Pacific State Sec. Units ... 55.00
20 Petitfils Confiserie ... 10.00
10 San Gabriel Valley Mtg. ... 97.50
10 Security Housing Com. ... 100.00
20 Vanderbilt News Units ... 18.00
8 Wes. Automotive Fin. Pfd. ... 25.00
2 Wes. Automotive Fin. Com. ... 47.50
50 Yellow Taxi Co. ... Cheap
5 Wes. Oil & Ref. Units ... 70.00
50 Wes. Auto Sup. Com. ... 12.50
1 Sun Drug Pfd. ... 90.00
50 Calitroleum O & G. ... .75
5 E. G. B. Syn. ... 110.00
100 Bolsa Chica Oil ... 1.50
11 Peoples Nat'l Bank ... 110.00
15 Wes. Bond Mtge. Units ... 25.00
100 Star Petroleum ... 15.50

WE WILL BUY

Glad. McBean — Wes. Auto Sup.
Cal. Guaranty — Monolith Com.
Bolsa Chica — Star Motors
Bandini Petro. — Liberty Bank
Samson Tire — Lincoln Mtge.
N. Am. Bond Mtge. — Hagan Finance

"Nothing Recommended 'cept our Services" Established 1906

A. C. Wagy & Co.

306-310 Stock Exchange Bldg.
639 South Spring St.
Phone Trinity 2401

ABOVE OFFERINGS SUBJECT TO PRIOR SALE OR WITHDRAWAL—ERRORS EXCEPTED

NEW YORK STOCK EXCHANGE

[The following quotations on the New York Stock Exchange are from the private wires of E. F. Hutton & Co., members of the New York Stock Exchange, with offices at 643 South Spring street, 545 South Olive street, Ambassador Hotel, 6406 Hollywood Boulevard, Los Angeles; Hotel Grant, San Diego; 242 East Third street, Long Beach, and 22 North Euclid avenue, Hotel Maryland, Pasadena.]

NEW YORK, Feb. 11.—Following are closing prices, sales, high and low quotations, net changes today, and high and low for 1925:

1925 High.	1925 Low.	Div.	Stocks—	Sales.	Open.	High.	Low.	Close Bid.	Net change.
117¾	90	6	Adams Express	400	106	106	105	105	+½
20	15	....	Advance Rumley	700	16½	16½	16	16	+⅛
12⅜	7¼	30c	Ahumada Lead	800	8¼	8½	8	8	—⅛
117¾	36½	4	Air Reduction	2,600	111¾	112½	111½	112	....
15⅞	8⅝	....	Ajax Rubber	6,000	14⅞	15⅛	13⅞	14⅜	—⅝
118½	80	4	Allied Chemical	62,500	135¾	140	135	139⅝	+5⅛
97¾	71½	5	Allis Chalmers	1,400	93⅝	93⅝	91⅝	91½	—1½
109	103½	7	Do. pfd	....	....	....	....	109½	+1½
29½	13½	....	Am. Agricultural Chemical	300	31½	31⅝	31½	31½	—⅛
82¾	38½	....	Do. pfd	100	90½	90½	90½	90½	—⅛
44¾	30½	....	American Bank Note	400	40	40	40	39⅝	—⅛
58	29⅝	4	American Beet Sugar	600	33⅝	34⅛	33⅝	33⅞	....
87¾	85¼	7	Do. pfd	....	....	....	....	78	....
54½	26½	....	American Bosch Magneto	2,800	31⅝	31½	30⅝	30⅝	—1½
297⅝	158½	3	American Can	7,500	312	317½	312	315½	+5
121½	115	7	Do. pfd	100	124	124	124	123½	+½
115¾	97½	6	American Car & Foundry	600	108½	109½	108½	108⅝	—½
128	120¾	7	Do. pfd	200	126½	126½	126½	126	....
62	57	....	American Chicle	....	....	....	....	46	....
136	125	6	American Express	300	135	135	135	134	+4
51⅝	27½	....	American Foreign Power	1,200	39⅝	39⅝	38	38½	—1
14⅝	8⅝	....	American Hide & Leather	2,500	17½	17½	16½	16⅝	+⅛
78½	58	....	Do. pfd	200	65	66⅝	65	64⅝	—⅛
133	88	6	American Ice	700	130½	130½	130½	130	....
46⅝	32½	....	American Int'l Corporation	4,800	43⅝	44⅝	43⅝	44½	+½
29	11½	1	American La France	400	15⅛	15⅛	15⅛	15⅛	+⅛
89⅛	20	....	American Linseed	100	46	46	46	46	+1
89	53	....	Do. pfd	....	....	....	....	83	+3
144⅞	104½	8	American Locomotive	1,300	114	114	112	113¾	—⅛
124	114⅞	7	Do. pfd	200	120¼	120¼	120¼	119	—1⅛
57⅝	45½	4	American Metal	1,900	56⅛	56⅛	56⅛	56⅛	....
122½	80⅞	4	American Radiator	3,700	114	117	114	115½	+2½
78½	28⅝	3	American Safety Razor	300	58½	59	58½	58	—1
144½	92⅝	7	American Smelt. & Rfg.	9,300	142¾	142¾	140⅜	141½	—1⅛
115⅜	103½	7	Do. pfd	....	....	....	....	114	—2
161½	125½	12	American Snuff	200	160	160	159	156	....
47¾	37⅝	3	American Steel Foundry	600	45⅛	45½	45⅛	43⅝	+⅛
77½	47⅞	5	American Sugar Refining	300	81½	82⅛	81½	81⅝	+½
104½	91	7	Do. pfd	400	103½	103⅝	103½	103	—½
24½	6	....	American Sumatra Tobacco	....	....	....	....	12½	+⅛
145	130¾	9	American Tel. & Tel.	1,700	148⅝	147⅝	146⅝	147½	+⅛
121½	85	8	American Tobacco	200	118	118	116¼	118½	+½
119¾	84½	8	Do. Class B	1,400	116½	116½	115⅛	116	—½
76½	64½	1.20	American Water Works	500	70	70	69½	69½	—½
64½	34⅝	7	American Woolen	14,200	38⅝	38⅝	36⅛	36⅝	—2½
84	80⅛	7	Do. pfd	600	86	86	84½	84	—1½
12½	7	....	American Zinc	600	10⅛	11	10⅛	10⅛	—⅛
44⅞	24⅝	....	Do. pfd	600	44⅝	44⅝	44⅝	44	—1½
53⅜	35⅝	3	Anaconda Copper	9,500	50⅝	50⅝	50	50⅝	—⅛
27½	20	2	Armour "A"	25,200	24	25	24	24⅝	+1
106	90⅝	7	Armour Del. pfd	300	97½	97½	97½	97½	....
60⅝	40⅝	2½	Associated Dry Goods	300	51	51⅝	51	51½	....
47⅞	37	....	Associated Oil	24,000	38¼	50	38¼	38½	—⅝
140½	116½	7	Atchison	1,100	132	132¼	131⅝	131½	+⅛
97⅝	92½	5	Do. pfd	300	95½	95⅝	95½	95½	+⅛
268	187½	7	Atlantic Coast Line	500	235	236	235	235	—2
77	20	....	Atlantic Gulf & W. I.	400	37½	37⅝	37½	37½	....
58	31	....	Do. pfd	....	....	....	....	33	....
117½	95½	....	Atlantic Refining	300	108	108	106½	106½	—1½
33	22½	....	Austin Nichols	1,600	27	27⅝	27	27⅝	+1
[illegible]			Baldwin Locomotive						
[illegible]			Do. pfd						
[illegible]			Baltimore & Ohio						
[illegible]			Do. pfd						
[illegible]			Barnsdall Corp. "A"						
[illegible]			Do. "B"						
[illegible]			Bethlehem Steel						
[illegible]			Beechnut Pkg.						
[illegible]			Booth Fisheries						
[illegible]			Briggs Mfg.						
[illegible]			Brooklyn Manhattan						
[illegible]			Brooklyn Un. Gas						
[illegible]			Brown Shoe						
[illegible]			Brunswick-Balke C. Co.						
[illegible]			Burns Bros. "A"						
[illegible]			Burroughs Adding Machine						
[illegible]			Belding Bros.						
[illegible]			Butte & Superior						
[illegible]			Butterick						
[illegible]			California Packing						
[illegible]			California Petroleum						
[illegible]			Calumet Arizona						
[illegible]			Canadian Pacific						
[illegible]			Central Leather						
[illegible]			Do. pfd						
[illegible]			Cerro de Pasco						
[illegible]			Chandler Motor						
[illegible]			Chesapeake & Ohio						
[illegible]			Chicago & Eastern Illinois						
[illegible]			Do. pfd						
[illegible]			Chicago Great Western						
[illegible]			Do. pfd						
[illegible]			Chicago, M. & St. Paul						
[illegible]			Do. pfd						
[illegible]			Chicago & Northwestern						
[illegible]			Do. pfd						
[illegible]			Chicago Pneumatic Tool						
[illegible]			Chicago, Rock Island & P.						
[illegible]			Do. 7s pfd						
[illegible]			Do. 6s pfd						
[illegible]			Childs						
[illegible]			Chile Copper						
[illegible]			Chino Copper						
[illegible]			Chrysler (new)						
[illegible]			Cluett, Peabody						
[illegible]			Coca Cola						
[illegible]			Colorado Fuel						
[illegible]			Colorado & Southern						
[illegible]			Do. 1st pfd						
[illegible]			Columbia Gas						
[illegible]			Congoleum						
[illegible]			Consolidated Cigar						
[illegible]			Consolidated Gas						
[illegible]			Continental Can						
[illegible]			Continental Motors						
[illegible]			Corn Products						
[illegible]			Crucible Steel						
[illegible]			Cuba Cane Sugar						
[illegible]			Do. pfd						
[illegible]			Cuban-American Sugar						
[illegible]			Cudahy						
[illegible]			Cuyamel						
[illegible]			Davison Chemical						
[illegible]			Delaware & Hudson						
[illegible]			Del., Lack. & Western						
[illegible]			Detroit Edison						
[illegible]			Dodge "A"						
[illegible]			Do. pfd						
[illegible]			Dome Mines						
[illegible]			Dupont						
[illegible]			Eastman Kodak						
[illegible]			Eaton Axle						
[illegible]			Electric Light & Power						
[illegible]			Electric Storage Battery						
[illegible]			Endicott-Johnson						
[illegible]			Erie						
[illegible]			Do. 1st pfd						
[illegible]			Do. 2nd pfd						
[illegible]			Famous Players						
[illegible]			Federal Mining & Smelting						
[illegible]			Do. pfd						
[illegible]			Fisher Body						
[illegible]			Fisk Rubber						
[illegible]			Fleischmann (new)						
[illegible]			Foundation Co.						
[illegible]			Fox Films "A"						
[illegible]			Freeport Texas						
[illegible]			Gabriel Snubbers						
[illegible]			General Asphalt						
[illegible]			General Cigars						
[illegible]			General Electric						
[illegible]			General Motors						
[illegible]			General Petroleum						
[illegible]			General Railway Signal						
[illegible]			General Tank						
[illegible]			Gimbel Bros.						
[illegible]			Glidden Co.						
[illegible]			Gold Dust						
[illegible]			Goodrich Co.						
[illegible]			Goodyear pfd						
[illegible]			Granby Cons.						
[illegible]			Great Northern pfd.						
[illegible]			Great Northern Ore						
[illegible]			Great Western Sugar						
[illegible]			Gulf States Steel						
[illegible]			Hartman Corporation						
[illegible]			Hayes Wheel						
[illegible]			Homestake Mines						
[illegible]			Houston Oil						
[illegible]			Hudson Manhattan						
[illegible]			Hudson Motor						
[illegible]			Hupp Motor						
[illegible]			Illinois Central						
[illegible]			Ind. Oil & Gas						
[illegible]			Indian Motorcycle						
[illegible]			Inland Steel						
[illegible]			Inspiration						
[illegible]			Interboro Rapid Transit						
[illegible]			Int'l Business Machines						
[illegible]			Int'l Cement						
[illegible]			Int. Combustion Engine						
[illegible]			Int'l Harvester						
[illegible]			Int'l Mercantile Marine						
[illegible]			Do. pfd						
[illegible]			Int'l Nickel						
[illegible]			Int'l Paper						
[illegible]			Int'l Tel. & Tel.						
[illegible]			Jewel Tea						
[illegible]			Jones Bros. Tea						
[illegible]			Jordan Motor						
[illegible]			Kansas City Southern						
[illegible]			Do. pfd						
[illegible]			Kayser (J.) Co.						
[illegible]			Kelly-Springfield						
[illegible]			Kennecott Copper						
[illegible]			Keystone Tire						
[illegible]			Kresge Department Stores						
[illegible]			Laclede Gas						
[illegible]			Lee Rubber						
[illegible]			Lehigh Valley						
[illegible]			Liggett & Myers						
[illegible]			Do. pfd						
[illegible]			Lima Locomotive						
[illegible]			Loew's Inc.						
[illegible]			Loose Wiles						
[illegible]			Lorillard						
[illegible]			Louisiana Oil						
[illegible]			Louisville & Nashville						
[illegible]			Ludlum Steel						
[illegible]			Macy Stores						
[illegible]			McCrory Stores						
[illegible]			Mack Trucks						
[illegible]			Magma Copper						
[illegible]			Mallinson & Co.						
[illegible]			Maytag						
[illegible]			Manhattan Med. Guar.						
[illegible]			Maracaibo Oil						
[illegible]			Market Street Railway						
[illegible]			Do. pfd						
[illegible]			Do. prior pfd.						
[illegible]			Marland Oil						
[illegible]			Martin-Parry Corp.						
[illegible]			Mathieson Alkali						
[illegible]			May Stores						
[illegible]			McIntyre Por.						
[illegible]			Metro-Goldwyn						
[illegible]			Mexican Seaboard Oil						
[illegible]			Miami						
[illegible]			Midcontinent Petroleum						
[illegible]			Midland Steel pfd.						
[illegible]			Motion Pictures						
[illegible]			Missouri, Kansas & Texas						
[illegible]			Do. pfd						
[illegible]			Missouri Pacific						
[illegible]			Do. pfd						
[illegible]			Montana Power						
[illegible]			Montgomery Ward						
[illegible]			Moon Motors						
[illegible]			Mother Lode						
[illegible]			Motometer						
[illegible]			Motor Wheel						
[illegible]			Munsingwear						
[illegible]			Nash Motors						
[illegible]			National Biscuit						
[illegible]			National Dairy						
[illegible]			National Supply						
[illegible]			National Enameling						
[illegible]			National Lead						
[illegible]			National Cash Register						
[illegible]			Nevada Consolidated						
[illegible]			New Orleans, Texas & Mex.						
[illegible]			New York Air Brake						
[illegible]			New York Canners						
[illegible]			New York Central						
[illegible]			N. Y., Chicago & St. L.						
[illegible]			National Power & Light						
[illegible]			New Haven						
[illegible]			N. Y., Ontario & Western						
[illegible]			Norfolk & Western						
[illegible]			North American						
[illegible]			Northern Pacific						
[illegible]			Orpheum Circuit						
[illegible]			Otis Elevator						
[illegible]			Otis Steel						
[illegible]			Owens Bottle						
[illegible]			Pacific Gas & Electric						
[illegible]			Pacific Oil						
[illegible]			Packard Motors						
[illegible]			Paige Detroit						
[illegible]			Pan American Petroleum						
[illegible]			Do. Class B						
[illegible]			Pan American Western						
[illegible]			Pennsylvania						
[illegible]			People's Gas						
[illegible]			Pere Marquette						
[illegible]			Philadelphia Co.						
[illegible]			Phila. & Reading Coal						
[illegible]			Phillips Morris						
[illegible]			Phillips Petroleum						
[illegible]			Pierce-Arrow						
[illegible]			Do. pfd						
[illegible]			Pittsburgh & West Virginia						
[illegible]			Postum Cereal						
[illegible]			Pressed Steel Car						
[illegible]			Pathe "A"						
[illegible]			Producers & Refiners						
[illegible]			Public Service of N. J.						
[illegible]			Pullman						
[illegible]			Punta Alegre Sugar						
[illegible]			Pure Oil						
[illegible]			Radio Corporation						
[illegible]			Railway Steel Spring (new)						
[illegible]			Do. pfd						
[illegible]			Ray Consolidated						
[illegible]			Reading						
[illegible]			Remington Typewriter						
[illegible]			Replogle Steel						
[illegible]			Republic Steel						
[illegible]			Do. pfd						
[illegible]			Reynolds Springs						
[illegible]			Reynolds Tobacco B.						
[illegible]			Royal Dutch						
[illegible]			St. Joseph Lead						
[illegible]			St. Louis & S. F.						
[illegible]			Do. pfd						
[illegible]			St. Louis & Southwestern						
[illegible]			Do. pfd						
[illegible]			Savage Arms						
[illegible]			Schulte Stores						
[illegible]			Seaboard Air Line						
[illegible]			Sears-Roebuck						
[illegible]			Shell Oil						
[illegible]			Shell Union						
[illegible]			Simmons Co.						
[illegible]			Simms Petroleum						
[illegible]			Sinclair Cons.						
[illegible]			Skelly Oil						
[illegible]			Sloss-Sheffield Steel						
[illegible]			Southern Pacific						
[illegible]			Southern Railway						
[illegible]			Do. pfd						
[illegible]			Spicer Manufacturing Co.						
[illegible]			Standard Gas & Electric						
[illegible]			Standard Oil of California						
[illegible]			Standard Oil of N. J.						
[illegible]			Sterling Products						
[illegible]			Stewart-Warner						
[illegible]			Stromberg Carburetor						
[illegible]			Studebaker						
[illegible]			Superior Oil						
[illegible]			Symington A						
[illegible]			Tennessee Copper						
[illegible]			Texas Company						
[illegible]			Texas Gulf Sulphur						
[illegible]			Texas & Pacific						
[illegible]			Texas Pacific Coal & Oil						
[illegible]			Third Avenue						
[illegible]			Timken Roller Bearing						
[illegible]			Tobacco Products						
[illegible]			Do. A						
[illegible]			Transcontinental Oil						
[illegible]			Union Bag & Paper						
[illegible]			Union Oil of California						
[illegible]			Union Pacific						
[illegible]			Union Tank						
[illegible]			United Alloy Steel						
[illegible]			United Cigars						
[illegible]			United Drug						
[illegible]			United Fruit						
[illegible]			United Railways						
[illegible]			Do. pfd						
[illegible]			U. S. Cast Iron Pipe						
[illegible]			U. S. Industrial Alcohol						
[illegible]			U. S. Realty (new)						
[illegible]			U. S. Rubber						
[illegible]			Do. pfd						
[illegible]			U. S. Smelting						
[illegible]			U. S. Steel						
[illegible]			Do. pfd						
[illegible]			Universal Pipe						
[illegible]			Do. pfd						
[illegible]			Utah Copper						
[illegible]			Vanadium Corporation						
[illegible]			Va.-Car. Chemical (new)						
[illegible]			Vivaudou						
[illegible]			Wabash						
[illegible]			Do. pfd A.						
[illegible]			Do. pfd B.						
[illegible]			Ward Bakery "A"						
[illegible]			Do. "B"						
[illegible]			Do. pfd						
[illegible]			Warner Bros.						
[illegible]			Western Maryland						
[illegible]			Do. 2nd pfd.						
[illegible]			Western Pacific						
[illegible]			Do. pfd						
[illegible]			Western Union						
[illegible]			Westinghouse Air Brake						
[illegible]			Westinghouse Electric						
[illegible]			Wheeling & Lake Erie						
[illegible]			White Eagle Oil						
[illegible]			White Motor						
[illegible]			Willys-Overland						
[illegible]			Do. pfd						
[illegible]			Woolworth (F. W.)						
[illegible]			Worthington Pump						
[illegible]			Wrigley						
[illegible]			Yale & Towne						
[illegible]			Yellow Cab						
[illegible]			Yellow Truck & Coach						
[illegible]			Youngstown Sheet & Tube						

(Special dividends not listed.)
Total sales of stocks—1,929,900 shares.
Total sales of bonds—$10,980,000.

STEEL PENSION FUND DISTRIBUTION MADE

WORKERS OF UNITED STATES FIRM AND SUBSIDIARIES ARE BENEFITED

The fifteenth annual report of United States Steel and Carnegie Pension Fund shows that in 1925 the sum of $2,068,652.82 was distributed as pensions among retired employees of the United States Steel Corporation and its subsidiary companies.

The Carnegie Steel Company was first among the subsidiaries in the amount paid to retired employees, the sum amounting to $473,571.08. Some of the larger subsidiary companies, and their pension disbursements were: American Steel and Wire Company, $433,303.46; American Sheet and Tin Plate Company, $291,774.86; National Tube Company, $205,967.29; H. C. Frick Coke Company, $167,235.29; American Bridge Company, $113,860.53; Illinois Steel Company, $105,795.57; Oliver Iron Mining Company, $98,851.60; Bessemer and Lake Erie Railroad Company, $30,674.35; and Tennessee Coal, Iron and Railroad Company, $28,459.85.

There were 1122 employees added to the pension roll during 1925 and 516 were removed by death. At the close of the year there were 5084 on the pension roll.

The average age of the 1122 employees retired in 1925 was 62.70 years; their average period of service was 31.35 years, and the average monthly pension $43.20. The total amount paid in pensions since the inauguration of the pension plan on January 1, 1911, was $12,295,808.83.

The beneficiaries of the pension fund make no contributions to the fund. The income of the latter is derived from a fund created jointly by Andrew Carnegie and the United States Steel Corporation. The latter provides also whatever additional money may be required in the administration of the pension plan.

Trade Reported as Improving in Local District

Bradstreet's report on business conditions in the Los Angeles district for the week will say:

Improvement over last week is indicated in wholesale reports. Dry goods trade reports an increase of over 10 per cent in immediate sales. Hardware trade active, with increase over January. Food lines state January a quiet month. February sales show small increase. Furniture, stimulated with increase advertising, shows gain; competition very keen. Hotels reporting good transient business. Winter residents above year ago. Recent rains assure plentiful water and power supply through dry season.

POULTRY PRICES

No. 1—Hens, under 3 lbs. .26
No. 2—Hens, 3 to 3¾ lbs. .34
No. 3—Hens, 3¾ lbs. and up .34
No. 4—Hens, colored, 4 lbs. and up .40
No. 5—Leghorn fryers, 2 to 2¼ lbs. .40
No. 6—Broilers, 1 lb. and under 1½ lbs. .39
No. 7—Broilers, 1½ lbs. and up .40
No. 8—Fryers, colored, 2¼ to 3 lbs. .42
No. 9—Roosters, soft bone, 3 lbs. and up .42
No. 10—Stags .35
No. 11—Old roosters .20
No. 12—Ducklings, Pekin, 3½ lbs. and up .17
No. 13—Ducklings, 3½ lbs. and up, other than Pekin [illegible]
No. 14—Old ducks, 3½ lbs. and up [illegible]
No. 15—Geese [illegible]
No. 16—Young Tom turkeys, 13 lbs. and up [illegible]
No. 17—Young Tom turkeys, dressed, 12 lbs. and up [illegible]
No. 18—Hen turkeys, 8 lbs. and up [illegible]
No. 19—Hen turkeys, dressed, 7 lbs. and up [illegible]
No. 20—Old Tom turkeys [illegible]
No. 21—Old Tom turkeys, dressed [illegible]
No. 22—Small cull turkeys, under 8 lbs. [illegible]
No. 23—Small Tom turkeys, under 12 lbs. [illegible]
No. 24—Squabs, light per heavy [illegible]
No. 25—Old pigeons, per dozen [illegible]
No. 26—Capons, less 8 lbs. [illegible]
No. 27—Capons, 8 lbs. and up [illegible]
No. 28—Belgian hares, 2 to 3½ lbs. [illegible]
No. 29—Belgian hares, 3½ to 5 lbs. [illegible]
No. 30—Belgian hares, old, any size [illegible]

DAILY EASTERN CITRUS MARKETS

CALIFORNIA CITRUS SHIPMENTS

	Oranges.	Lemons.
SOUTHERN CALIFORNIA		
February 10	183	28
Total to date this season	6,380	1,741
Total to same date last season	5,539	2,011
CENTRAL CALIFORNIA		
February 9	1	3
Total to date this season	8,420	313
Total to same date last season	5,765	87
NORTHERN CALIFORNIA		
February 9	0	0
Total to date this season	238	27
Total to same date last season	484	22

[EXCLUSIVE DISPATCHES.]

NEW YORK, Feb. 11.—Thirteen cars of navels and two cars of lemons sold. Navel market is easier in spots. Lemon market doing better on 300s; unchanged on 360s. Weather fair.

NAVELS—Pal, SD 4.40; Cougar, COV 4.05; Century, THP 3.85; Florencia, COV 4.30; Orchard, Imp, NatO 5.20; La Verne Beauties, Imp, LAV 5.20; Mahala, LVWB 4.90. NAVELS—Heart of Gold, SB 4.20; Floral, SB 3.50; Yankee Doodle, SB 3.15; Gold Buckle, RH 4.95; Belt, RH 4.05; Red C., COV 4.50; Standard, Imp, NatO 4.25. NAVELS—Gold Cup, RH 4.60; La Verne Beauties, LAV 5.20; Paul Neyron, Imp, LAV 4.85; Tiger, SB 4.35; Mahala, LVWB 4.90; Sweetest Yet, THP 4.70. NAVELS—Swastika, LVWB 4.25; Golden Rule, RIV 4.50. LEMONS—Old Baldy, OK 4.80; Welfare, GF 4.40; Excel, OK 3.95; Dixie, GF 3.80.

CHICAGO, Feb. 11.—Eight cars of navels and two cars of lemons sold. Prices higher, very limited demand at prevailing prices navels. Lemon market steady.

NAVELS—O How Good, DM 4.70; Shamrock, NO 4.35; Navajo, RIV 4.30; Pico, WD 4.25; Gavilan, RIV 4.95; Highlander, RH 4.95. NAVELS—Cactus, RH 4.30; Cotton Tail, DM 4.35; Victoria, RIV 4.80; Whittier, WD 4.75; Whittier X, WD 4.65; Sunflower, MOD 4.35. NAVELS—Glen Rose, COCA 4.25; Golden Rod, MOD 4.30. LEMONS—Fontana Girl, SB 4.05; Caledonia, NO 3.45. LEMONS—Cambria, NO 3.15; Black Hawk, RIV 3.80; Fountain of Gold, SB 3.25; Shamrock, NO 4.45; Silver, RIV 4.40.

PITTSBURGH, Feb. 11.—Six cars of navels and one car of lemons sold. Navel market firm on good stock. Lemon market steady.

NAVELS—Orchard King, COV 4.15; Royal, Q 3.75; Whittier, WD 4.20. NAVELS—Half Moon, CMB 4.40; Liberty Bell Red 3.95; Queen Bee, Q 4.70. NAVELS—Carnation, FWK 4.45; Pico, WD 3.60; Liberty Bell Blue 4.40. LEMONS—Welfare, GF 4.10; Dixie, GF 3.75.

PHILADELPHIA, Feb. 11.—One car of navels and one car of lemons sold. Navel market unchanged. Lemon market stronger.

NAVELS—Jameson, Q 4.15. NAVELS—Lily, Q 3.95. NAVELS—Justrite, Q 3.45. LEMONS—Comet, OR 4.20.

ST. LOUIS, Feb. 11.—Three cars of navels sold. Market steady on 216s and smaller; lower on balance, especially on 150s and larger.

NAVELS—Glendora Heights, GF 4.45. NAVELS—Ibex, WD 4.35; Golden, RIV 4.10. NAVELS—Evolution, GF 4.10. NAVELS—Ranchito, WD 4.10.

BOSTON, Feb. 11.—No citrus auctions held here today on account snow blockade.

COMPARATIVE CITRUS SALES

NEW YORK, Feb. 11.—Twenty-four cars of Florida oranges averaged $4.45 a box; thirteen cars of Florida grapefruit averaged $3.65 a box; two cars of Florida tangerines averaged $3.20.

ST. LOUIS, Feb. 11.—Three cars of Florida oranges averaged $4.30 a box; one car of Florida grapefruit averaged $3.85 a box.

PITTSBURGH, Feb. 11.—Nine cars of Florida oranges averaged $3.60 a box; four cars of Florida grapefruit averaged $3.90 a box.

CHICAGO, Feb. 11.—Four cars of Florida oranges averaged $4.75 a box; two cars of Florida grapefruit averaged $3.60 a box; two cars of Florida tangerines averaged $3.15.

PHILADELPHIA, Feb. 11.—Fifteen cars of Florida oranges averaged $4 a box; nine cars of Florida grapefruit averaged $3.35 a box; two cars of Florida tangerines averaged $3.65.

LIVE-STOCK MARKET

News Service.]

ESTIMATED RECEIPTS

Market	Cattle	Calves	Hogs	Sheep
Los Angeles	200	100	300	...
Chicago	11,000	3,500	35,000	17,000
Kansas City	2,000	200	3,500	2,500
Omaha	2,500	500	12,000	6,000
St. Paul	2,300	2,200	10,500	500
Denver	400	100	2,100	9,500
Fort Worth	2,500	400	600	50
Total 7 markets	21,800	7,000	64,000	36,450
Week ago	22,000	7,650	63,400	28,000

	Cattle	Calves	Hogs	Sheep
Yards	542	36	479	256
Direct (carlots)	12	...	13	8

LOS ANGELES MARKET

CATTLE—Active trade cleaned up yesterday's small cattle supply readily at fully steady prices, spots in some instances showing a slight advance. Two cars of 1155-pound steers topped at 9.40, while two loads of 1146-pound weights, lacking considerably in quality, realized 8.75, this price also taking in a load of 1030-pound kinds. Other steers were mostly common kinds from 6.50@7.75.

A part load of 834-pound heifers made 7.00, while odd head and small lots of both cows and heifers sold down to 6.50. The bulk of yesterday's supply, common and medium kinds, went over from 4.50@6.25. Canners and cutters ruled firm, the bulk clearing from 3.00@4.00. Bulls were scarce and held steady, most bolognas clearing around 5.00, with beef types up to 6.00 and more for fed kinds.

CALVES—Demand for good and choice light weight calves and vealers continued active, but these kinds were rather scarce, while common and medium calves and extreme heavies, which predominated, were slow sellers at barely steady prices. Several lots of milk veal cleared from 11.00@12.00, with odd head of selected kinds up to 14.00. Common calves and extreme heavies, some weighing up to 400 pounds and better, cleared from 6.50@7.50, with a few more desirable kinds up to 9.00.

HOGS—About 1500 hogs were offered on yesterday's market. Of these, around 1200 were held over from Wednesday. Buyers seemed to be well supplied with butchers; however, an attempt at cleaning up the yards was made, and only around 500 head remained unsold at a late hour. Yesterday's sales were generally 10@15c lower than Wednesday's, with the top resting at 14.25, paid for several loads of desirable weight butchers, while the bulk of 150 to 200-pound weights cleared from 13.85@14.25, while local fed butchers, mixed offerings, including several lots of medium weights, and butchers that had been held for several days, cleared from 13.00@13.50, with a few heavies down to 12.90. A load of trucked-in butchers averaging 289 pounds, realized 11.50, with a few rough packers down to 10.50.

SHEEP—None. Lambs are quotable around 25c lower, or from 13.50@14.25 for good and choice kinds.

YESTERDAY'S QUOTATIONS

Slaughter cattle and calves: Steers (1100 pounds down,) medium, 8.25@9.25; common, 6.00@8.25. Heifers (850 pounds up,) good, 6.90@7.50; (all weights) common and medium, 4.35@6.90. Cows, good, 6.65@7.25; common and medium, 4.15@6.65; canners and cutters, 2.00@4.15. Bulls, good (beef yearlings excluded,) 5.50@6.25; (canner-bologna) canner to medium, 3.75@5.50. Calves (milk fed excluded,) medium to choice, 8.00@10.00; cull and common, 5.00@8.00.

Hogs: Medium weight (200 to 250 pounds,) medium to choice, 13.25@14.00; light weight (160 to 200 pounds,) common to choice, 13.50@14.25; light lights (130 to 160 pounds,) common to choice, 13.50@14.25. Packing hogs, smooth and rough, 10.50@11.50. Slaughter pigs (90 to 130 pounds,) medium, good and choice, 12.50@13.75. (Soft or oily hogs and roasting pigs excluded in above quotations.)

Slaughter sheep and lambs: Lambs (84 pounds down,) medium to choice, 13.00@14.25; (all weights) cull and common, 10.00@13.00. Ewes, common to choice, 5.50@8.00; canners and culls, 3.50@5.50.

Outside Markets

[BY A. P. NIGHT WIRE]

SAN FRANCISCO, Feb. 11.—Hogs, steady; light lights active; good to choice 180 to 200-pound eastern butchers, 14.50@14.75; most 140 to 170-pound Idahos bid 14.50@14.75.

Cattle, slow; steers about steady; most concerns using feed lot supplies, bidding 9.00@9.25 on good 1050 to 1100-pound steers. Cows and heifers steady; few cars Nevada cows, 6.75@7.00; canners and cutters, mostly 2.00@3.50; bulls steady; good butchers, 5.00@5.50; calves steady; choice 130 to 250-pound veals scarce, quotable 10.00@10.50; most 250 to 350-pound southwesterns, 9.50@9.75.

Sheep, lambs weak; heavy, 85 to 90-pound lambs slow, draggy; few decks 80 to 82-pound Idahos around 14.50; ewes steady; good 115 pounds, 8.00@8.25.

CHICAGO, Feb. 11.—Hogs, receipts 35,000; mostly 10@15c higher; killing pigs advanced 15@25c; big packers doing little; bulk 250 to 325-pound butchers, 12.10@12.50; majority desirable 200 to 225-pound weight, 12.85@13.25; better grades 190 pounds down, largely 13.40@13.75; top on all weights, 13.85; bulk packing sows, 10.50@11.00; desirable killing pigs, 13.65@14.00; heavy weight hogs, 12.00@12.65; medium, 12.30@13.40; light, 12.30@13.85; light light, 12.25@13.85; packing sows, 10.65@11.35; slaughter pigs, 13.50@14.00.

Cattle, receipts 11,000; feed steers uneven; generally steady; slightly more active than Wednesday, especially on shipper account; best matured steers, 11.25; few loads, 10.50@10.75; top yearlings, 10.90; baby beef heifers, 10.75; most fat steers, 8.75@10.25; she stock steady to weak; bulls 10@15c higher; heavy bolognas, 6.25; vealers strong; mostly 12.00@13.00 to packers; outsiders upward to 14.50 and better.

Sheep, receipts 17,000; fat lambs slow; opening steady to strong; few early sales to shippers, 14.25@14.50; several doubles of medium weight lambs to packers steady at 13.75@14.00; one load of mixed fat and shearing lambs to traders, 14.50; steady; few sales of fat ewes, 8.75@9.35; steady to weak.

KANSAS CITY (Mo.) Feb. 11.—Cattle, 2000; calves, 200; fed steers and yearlings dull; around steady with week's decline; bulk offerings eligible to sell at 8.25@9.25; choice mixed yearlings 10.50; best steers averaging 1266 pounds, 9.70; she stock steady; butcher cows, 5.00@6.25; fed heifers upward to 8.75; canners and cutters, 3.75@4.50; bulls scarce, unchanged; vealers and calves fairly active, fully steady; practical top veals, 12.00; few, 12.50; stockers and feeders slow, weak.

Hogs, 3500; shipper market mostly 10@15c higher than Wednesday's best time; shipper top, 13.25 on 175-pound averages; bulk of sales, 12.00@12.90; desirable 170 to 225-pound averages, mostly 12.85@13.25; light lights, steady, 130 to 160 pounds, 13.10@13.25; packers mostly 10c higher; top, 12.65; choice 300-pound butchers up to 12.35; packing sows, 10.75@11.00; stags, 8.75@9.25; stock pigs steady, 13.00@13.85.

Sheep, 2500; lambs steady to 25c lower; mostly steady; top, 13.50; desirable weight kinds mostly 13.10@13.50; fall shorn offerings, 11.50; sheep steady, fed wethers, 8.75.

SOUTH ST. PAUL (Minn.) Feb. 11.—Cattle, 2300; steers and yearlings slow, about steady; fat she stock dull; canners and cutters and bulls unchanged at Wednesday's low point; thin flesh stockers and feeders having fair action; flesh kinds slow; in line with beef steer market; part load yearling steers, 9.50; mixed young steers, 9.00; 22 head averaging 843 pounds, bulk steers and yearlings, 7.50@8.25; fat cows and heifers largely 4.25@6.50; stockers and feeders, 6.50@7.50.

Calves, 2200; steady; good lights, 11.00@11.75; few choice, 11.75.

Sheep, 500; fat lambs weak to 25c lower; odd lots of fat natives, 13.25; asking up to 13.75 for best fed westerns.

Hogs, receipts 10,500; strong to 25c higher than Wednesday; desirable 140 to 200-pound averages, 13.00@13.50; bulk, 200 to 275-pound averages, 12.25@12.75; packing sows, 10.50@10.75; pigs, 14.25.

OMAHA (Neb.) Feb. 11.—Hogs, 12,000; 10@25c higher to shippers; big packers inactive; desirable 150 to 200-pound weights, 12.60@13.00; top, 13.15 paid for 185-pound weights; good and choice 200 to 250-pound butchers, 12.15@12.60; bulk 250 to 300-pound butchers, 12.00@12.15; packing sows, mostly 11.00; smooth up to 11.40; bulk all sales, 12.00@13.00; average cost, 12.14; weight, 243.

Cattle, 3000; fed steers and yearlings generally steady; bulk, 8.25@9.40; weighty steers, 9.55; she stock steady; veal strong; bulls 10@15c higher; stockers and feeders scarce, steady; bulk butcher cows, 4.65@6.00; heifers, 6.75@8.00; canners and cutters, 3.75@4.40; bologna bulls, 5.00@5.40; beef bulls, 5.50@6.00; practical veal top, 10.00; few at 11.00; stockers and feeders, 7.50@8.65.

Sheep, 6000; lambs slow, steady; early sales fed wool lambs, 13.00@13.50; sheep and feeders dull, 25c lower; early sales fat ewes, 7.50; some held higher; feeding lambs, 13.25; averaging 80 pounds.

ST. JOSEPH (Mo.) Feb. 11.—Hogs, 5500; strong, to 15c higher; bulk, 12.25@13.15.

Cattle, 1000; steady to 15c higher; bulk of steers, 8.25@9.50; cows and heifers, 3.50@9.00; calves, 8.00@12.00; stockers and feeders, 6.50@8.75.

Sheep, 8500; steady; lambs, 12.50@13.60; ewes, 8.00@8.40.

COFFEE MARKET

[Furnished by E. F. Hutton & Co.]

	Open	High	Low	Close
March	18.27	18.35	18.25	18.35
May	18.05	18.06	17.95	17.96
July	....	17.53	17.45	17.47
September	17.10	17.11	17.03	17.05
December	16.91	16.91	16.80	16.80

Sales, 34,250 bags.

E·F·HUTTON & COMPANY
Members New York Stock Exchange and other principal exchanges
Private Wire Coast to Coast
643 SO. SPRING STREET
545 SO. OLIVE STREET
AMBASSADOR HOTEL
HOLLYWOOD 6406 Hollywood Boulevard
San Francisco, Oakland, Pasadena, San Diego
New York Office 61 Broadway

CAPITAL

ARE you planning to organize a company? Or have you a stock issue to place?

Our financing service is for organizers ... finance companies ... ance of qualified ... and financial specialists ... interested in legitimate ... in need of financing ... propositions are acceptable ... service—every new promotion ... succeed by this or any other ... But if your proposition is ... rious, the Los Angeles ... we have specialized for ... offers a real opportunity ... tal whether small or large. Before organizing ... or deciding your ... you are invited to consult ... personally.

HORACE D. ... and Associates (Established ...) Suite 713 Insurance Exchange Bldg. 9th and Olive Sts.

METZLER & COMPANY
OPERATING MANAGERS OF FINANCIAL INSTITUTIONS
UNDERWRITERS—DISTRIBUTORS OF FIRST MORTGAGE BONDS
727 Seven Seventy ... Los Angeles

We Own and Offer ... 8% First Mortgages on Improved Los Angeles Real Estate
AMERICAN MORTGAGE ...
1049 So. ... Paid Up Capital and Surplus ... ESTABLISHED 1910

WELCH ...
201 Financial Center Bldg. ... Phone MEtropolitan ...

William ... Davids ...
1545 ...

Julian Stockholders

If you did not attend the stockholders' meeting last night, OUR COURT STENOGRAPHER DID.

A copy of the complete proceedings of the meeting—all facts and figures free—if you call for it or write for copy. The edition is limited, call or write today.

R. H. Durst & Company
11th Floor Financial Center Bldg.
7th and Spring Sts., Los Angeles.

We buy, sell and advance money on Julian ... personal attention to all orders, large or small ... cash. We sell for cash or on easy payments ... from 50% to 75% of the market value ... annum) on all active listed or unlisted stocks.

Direct Private Wires
LOGAN & BRYAN
636 S. SPRING ST.
Biltmore Hotel
Head Office, 42 Broadway, New York
Pasadena — San Francisco
Seattle — Santa Barbara
Members New York Stock Exchange and other leading exchanges

FRIDAY MORNING.

OIL NEWS

BY HOWARD C. KEGLEY

The Marland Oil Company is resuming work on its Williams wildcat well in the Cat Canyon field of the Santa Maria district, it was reported yesterday. The Marland ... this well about a year ago, drilled it to about 2600 feet, ... fair showings were found. ... point drilling was stopped, ... several months have been consumed in testing the possibilities of the formation. Recently the well has been bailed daily, and under this procedure yielded about thirty barrels a day of heavy oil, the ... being bailed dry.

... Marland has rigged up cable tools, and will drill ahead to the lower Monterey zone, which the Stone-Goodwin syndicate found ... The Stone-Goodwin well ... an unexpected zone at about ... feet which has been making ... 100 barrels a day of 15 deg. ... oil, which is about 2 deg. ... than the shallower oil in ... field. At present the ... production, and putting ... cement job to remedy water ... The Gilmore Oil Company ... contracted for the output of ... well.

Quits Wildcat

... Shell Company is abandoning ... Schrlitz wildcat well in ... Talbert district, it was officially announced yesterday. The ... was put down to about 5100 ... and had no important showings at any time, it is said. On several occasions slight indications of ... were noted, but later developments caused the belief that these ... may have been caused ... in the hole. No move has been made to quitclaim the ... held by the Shell in this district and it is understood that no ... has been reached on this.

... Gets Good Well

Joseph B. Dabney, pioneer oil ... of the Signal Hill field has ... a good 400-barrel well in ... Los Cerritos district in the ... extension of that field, ... reported yesterday. The ... located on Locust avenue, ... Cameron Place and Thirteenth street, and was drilled to ... feet. The lot is owned by ... Barnes of Long Beach.

Associated Rig

... Associated Oil Company, ... acquired a drilling location ... a derrick on Pine avenue ... the Los Cerritos area of the ... extension of Signal Hill ... early days of development in ... region, has turned over this ... to A. J. Delaney, one ... original operators of the ... Delaney proposes to begin ... immediately, it is said. The ... Oil Company obtained ... territory in the new ... shortly after it was discovered, but apparently did not ... enough of the new field to do ... work.

New Well

McKeon Oil Company, ... finished its No. 4 well at ... on Wednesday with ... of 1500 barrels a day ... production, started a new ... the Black property on ... avenue near Thirty-sixth ... yesterday. Fifty per cent ... McKeon Oil Company stock ... by the United Oil Company.

... & Shale started their ... in the Los Cerritos district ... yesterday on Elm street between Thirty-sixth and Thirty-seventh streets. The Wilshire Oil ..., which has several drilling ... in this field, started a ... on American avenue near ... seventh street.

Taylor No. 12

... Shell Company, which created a sensation two weeks ago ... completion of its Taylor No. ... western outpost of the Ventura ... field at Ventura, has ... work on its Taylor No. 12, ... still farther west, it ... officially reported yesterday. ... is grading the site for the ... and drilling will start as ... the derrick can be built ... machinery installed. No. ... be 400 feet from No. 10, ... it is an outpost well, it ... considered fairly certain, from ... information gained in No. 10, ... will make a producing well.

Obispo Sand

... test for the General ... Corporation, Section 32, ... a third of a mile north of ... Obispo gusher, is now below ... and due to get the Obispo ... if it is in place at that ... The same company is ... drilling on the Midway Pa... property, southwest corner of Section ..., just west of the Obispo ...

... STOCKTON MEN ATTEND ANDERSON FUNERAL

[EXCLUSIVE DISPATCH]

STOCKTON, Feb. 11.—Dr. Henry Anderson, member of the State ... staff in this city for the ... thirty years, who died at 68 ... of age at St. Joseph's Hospital, ... was a native of Stockton, ... many years had resided in San Francisco. At the funeral ... of the Stockton lodge of ... acted as pallbearers. Interment was in the Cypress Lawn ..., San Francisco.

SALT LAKE MINES

[EXCLUSIVE DISPATCH]

SALT LAKE, Feb. 11.—Closing quotations: [illegible]

E·F·HUTTON & COMPANY
Members New York Stock Exchange and other principal exchanges
Private Wires Coast to Coast
643 So. Spring Street
545 So. Olive Street
Ambassador Hotel
Hollywood

CAPITAL
Are you planning to organize a company? Or have you a stock issue to place?
HORACE D. HITCHCOCK and Associates
(Established Over 8 Years)
Suite 713 Insurance Exchange Bldg.

METZLER & COMPANY
OPERATING MANAGERS OF FINANCIAL INSTITUTIONS
UNDERWRITERS—DISTRIBUTORS OF FIRST MORTGAGE BONDS
727 South Spring Street, Los Angeles

We Own and Offer for Sale
8% First Mortgages on Improved Los Angeles Real Estate
AMERICAN MORTGAGE CO.

JAMES M. WELCH & CO.

William E. Davidson and Company

Julian Stockholders
...d not attend the stockholders' meeting last night, OUR STENOGRAPHER DID.
...the complete proceedings ...ting—all facts and figures ...ou call for it or write for ... edition is limited, call or ...y.

...urst & Company
...or Financial Center Bldg. ...g Sts., Los Angeles. TRinity 2967
...advance money on Julian. Prompt ... all orders, large or small. We buy ... cash or on easy payments ... of the market value (interest 7% per ...) ...ve listed or unlisted stocks.

...N & BRYAN
Direct Private Wires
636 S. SPRING ST.
Guaranty Bldg., Hollywood
Office, 42 Broadway, New York
San Francisco, Long Beach, Santa Barbara, San Diego
Stock Exchange and other leading ...

SHIPPING and Los Angeles Harbor NEWS

The Clearinghouse

News of Spring Street

Employees of the Bank of Italy, who obtained fifty or more accounts for the bank's Christmas Club during the holiday season, were entertained Wednesday evening in the parlors of the Women's Athletic Club by the officers of the bank.

The Christmas Club was inaugurated by the Bank of Italy during the holiday season just closed, and in the five local branches approximately 12,000 persons joined the club. The program comprised a dinner entertainment and dance. Several officials of the head office in San Francisco were here for the occasion, who, with officers and guests from Los Angeles branches numbered about 100.

Blair Wins Cup

The perpetual challenge tennis trophy offered by James R. Page to members of the Southern California Investment Dealers' Association was won for the year 1925 by the tennis team of Blair & Co., Inc., composed of Horace Donnell, Eric Pedley, Karl Didricksen and John Denbo.

The trophy, which is a large silver loving cup, was originally presented by Mr. Page in 1924 and was won that year by the tennis team of William R. Staats Company.

Horne to New York

Clifford R. Horne, vice-president and secretary of the Elliot-Horne Company, California street-improvement bond specialists, left Wednesday for New York on a combination pleasure and business trip. Mrs. Horne accompanied Mr. Horne on the trip, which includes stops in Nebraska and Iowa. They will be gone about five weeks.

Belden in Los Angeles

Leo V. Belden, vice-president of the Bank of Italy in charge of its bond department, with headquarters in San Francisco, arrived in Los Angeles Wednesday for a few days' stay.

New Journal Out

The Coast Investor, a new magazine of finance, is now on the news stands in the Pacific Coast cities. The magazine is published by the same interests that publish the Coast Banker, and is designed to furnish investment information, including analyses of securities and markets, to the investor, banker and professional man.

Strike Reported

Los Angeles brokers have received word from Kingman, Ariz., that a vein fifteen feet wide, showing assays of 14.47 cents a ton, had been opened on the property of the Katherine Extension. The vein was struck while crosscut work was in progress on the 250-foot level. Katherine Extension is listed on the Los Angeles Stock Exchange.

Chaffey to Portland

J. B. Chaffey, junior vice-president of the California Bank, will attend the Western Regional Conference of Savings Banks at Portland, on the 25th and 26th inst.

The Western Regional Conference covers eleven States west of the Rocky Mountains and, it is expected, that between 150 to 200 delegates will attend. The conference is sponsored by the savings banks' section of the American Bankers' Association.

Addresses Rotary

A. A. Joy, of the commercial department of the First National Bank of Los Angeles, addressed the Rotary Club of Bell at its regular weekly meeting on the 10th inst. His subject was "Business Principles."

Reserve Officer Visitor

William A. Day, deputy governor of the Federal Reserve Bank of San Francisco, is a business visitor in Los Angeles, and will attend the meeting tomorrow in Pomona of the Citrus Belt Bankers' Association. With Mrs. Day, he is a guest of Frank C. Mortimer, vice-president of the Citizens' Banks, and Mrs. Mortimer.

PLATINUM STOLEN
[EXCLUSIVE DISPATCH]

TUCSON (Ariz.) Feb. 11.—No clew has been found concerning the identity of thieves who in the noon hour stole platinum and silver from the University of Arizona. The material lost is valued at about $500. In the same safe which had been left unlocked, were platinum articles valued at $1200, but these were untouched.

ACCESSIBLE BY BOAT
[EXCLUSIVE DISPATCH]

FLAGSTAFF (Ariz.) Feb. 11.—Announcement has been made that relatively easy access to Rainbow bridge in Southeastern Utah soon can be had by means of motor boat up the Colorado River from the automobile crossing at Lee's Ferry. At present, the bridge region can be reached only by a difficult journey on horseback.

BOX CAR HITS AUTO
[EXCLUSIVE DISPATCH]

STOCKTON, Feb. 11.—A loose box car without lights or an attendant is asserted to have wrecked an automobile driven by David Garden on the Southern Pacific crossing on Charter Way. Garden states that the freight car had been "kicked" across the street by a switch engine and in the fog he was unable to see it. His car was badly wrecked but he and a young woman companion escaped injury.

BUYS TOURING COMPANY
[EXCLUSIVE DISPATCH]

PHOENIX, Feb. 11.—Charles M. Clark, a resident of Arizona since 1870 and now president of the Arizona Pioneers' Society, has purchased from the Moody Brothers full control of Arizona Tours, Inc. The corporation is one that caters to sight-seeing tourists.

METAL MARKETS

[EXCLUSIVE DISPATCH]

CLEVELAND, Feb. 11.—Daily Metal Trade today says: "Greater activity is apparent in northern pig iron. Melters believe the banking of some Ohio blast furnaces on account of the coke situation may result in the diversion of more Chicago iron to Eastern Michigan and Indiana. Then, too, the time is near when second-quarter buying would get under way normally. The Struthers stack and one of the Hubbard stacks of the Youngstown Sheet and Tube Company have been banked in that the sale of coke is more profitable than that of pig iron. Structural steel sales not numerous; reinforcing bar business is slow developing; although pending tonnages are in greater number.

"Electrolytic copper is 14.87½c, delivered Connecticut. Tin prompt 64.00c. Lead, St. Louis, 9.15c. Zinc, St. Louis, 7.85@7.90c."

Metal Prices
[BY A. P. NIGHT WIRE]

NEW YORK, Feb. 11.—Copper quiet; electrolytic, spot and futures, 14⅞.

Tin steady; spot and near by, 64.00; futures, 62.75.

Iron steady; prices unchanged.

Lead easier; spot, 9.25.

Zinc steady; East St. Louis, spot and near by, 7.80; futures, 7.75@7.80.

Antimony, spot, 22.50.

Wheat Futures Recover Part of Lost Ground

[EXCLUSIVE DISPATCH]

CHICAGO, Feb. 11.—Efforts on the part eastern bears to depress wheat prices met with some success today, as all deliveries sold at a new low on the present downturn, with May at 1.65¾, or 11¾c under the outside figure of last week. But the buying was of a better character and the surplus in the pit was absorbed by strong commission houses, and toward the last covering by shorts, who were evening-up for the Lincoln birthday holiday, brought about a sharp rally, with net gains of ⅝@1⅛c, with May 1.69¼@1.69 and July 1.50¾@1.50⅝. Corn gained ⅜@1⅛c, with May 81⅜@81¼ and oats ⅛@⅜c higher, with May 41⅞ and July 42¾@42⅝. Rye was ⅛c lower to ⅛c higher, with May 97⅞c, or 1⅝ under July.

A much more friendly feeling toward the buying side was noticed in some quarters, and the change was largely due to materially more favorable news from abroad, although it was not given out to the trade. Foreigners apparently are taking advantage of the bearish sentiment in America to secure liberal quantities of cash wheat in the southern hemisphere. London reported charters made for 2,000,000 bushels of wheat from Australia for Japan, and it is said that 14,750,000 bushels were to be delivered before April 1, when Japan is expected to impose an import tax.

There was some selling at one time on reported clearances of 776,000 bushels of wheat from Russia. Argentine exports for the week were estimated at 4,360,000 bushels, against 2,084,000 bushels the previous week, and 6,347,000 bushels last year. Liverpool showed much more strength than expected and closed only ⅛@⅜d lower, in the face of the decline in America on Wednesday, while Buenos Aires was 1⅛@1⅝c higher, with February 1.58 and March 1.55.

A little improvement was shown in the export demand at the seaboard, with sales of 300,000 to 400,000 bushels, including 100,000 bushels of durum, and the undertone of cables from abroad showed a more friendly feeling toward the market. Broomhall in a long summary of the world's situation called attention to the fact that, while takings by European countries during the first five months of the crop year were slightly less than expected, this was more than offset by larger purchases by the Orient.

Corn had a range of 1@1⅛c, with the market dominated to a large extent by the action of wheat, with the finish about the top. The seaboard reported a better export demand, and while no sales were claimed, hopes were expressed of some business developing. Hot and dry weather continues in Argentina, which is unfavorable for the new crop. Basis on cash grain was ⅛c higher to ⅛c lower, with a slow eastern demand.

Good buying appeared in oats on an early break, and the finish was about the top. It was said that part of the shipping sales of late have been made at relatively low prices to make room for corn. Minneapolis reports shipping sales of around 300,000 bushels so far this week. Rye was weak on scattered liquidation.

Long lard came out in good volume, the same as for several days past, and depressed values to a level that brought in short covering. Futures had a range of 20c and closed 5c lower to unchanged. Trade in ribs and bellies was small and the former closed 10c lower to unchanged, and bellies 5c lower to unchanged.

RANGE OF PRICES

	Open	High	Low	Close
Wheat—				
May	1.67¾	1.69¼	1.65¾	1.69¼
May, old	1.65¾	1.67¾	1.65	1.67¾
July	1.49	1.51¼	1.49	1.50⅝
Sept.	1.42	1.43⅝	1.41⅝	1.43⅝
Corn—				
May	.80⅝	.81⅜	.80⅜	.81⅜
July	.83⅛	.84⅛	.82⅞	.84⅛
Sept.	.85	.86	.85	.86
Oats—				
May	.41¼	.41⅞	.40⅞	.41⅞
July	.41⅞	.42⅜	.41⅝	.42⅜
Sept.	.42½	.42⅞	.42	.42⅝

WINNIPEG WHEAT

	Open	High	Low	Close
May	1.56	1.56⅝	1.55	1.56⅝
July	1.54⅛	1.55⅝	1.53⅝	1.55⅝

CASH GRAINS

Wheat: No. 2 red, 1.82¾; No. 1 hard winter, 1.74¼@1.76¾.

Corn: No. 3 mixed, 73¾; No. 4 mixed, 63¾@65¼; No. 3 yellow, 81¾; No. 4 yellow, 64¾@66¼; No. 4 white, 70@73; No. 5 white, 65; sample grade, 56@61.

Oats: No. 2 white, 40¼@41¼; No. 3 white, 39¾@40¼.

NEW YORK GRAINS
[BY A. P. NIGHT WIRE]

NEW YORK, Feb. 11.—Wheat: Spot, firm; No. 1 dark northern spring, c.i.f., New York, all rail, 1.95¼; No. 2 hard winter, f.o.b., all rail, 1.92¾; No. 2 mixed durum, do., 1.64¼; No. 1 Manitoba, do., in bond, 1.89⅝.

Corn: Spot, firm; No. 2 yellow, c.i.f., track, New York, all rail, 94⅛; No. 2 yellow, do., 91¼.

Oats: Spot, steady; No. 2 white, 50.

LOCAL GRAINS

ARRIVALS AT LOS ANGELES

Wheat, 15; barley, 3; corn, 5; oats, 2; flour, 7; bran, 5; cereal, 3; beans, 1; rice, 2; cottonseed, 8; poultry feed, 1; total, 47. Hay, 50.

Los Angeles—First half March barley, 1.55¾@1.65; second half March barley, 1.62½@1.70.

Dissolution of Stock-Trading Body Planned

[BY A. P. NIGHT WIRE]

NEW YORK, Feb. 11.—The board of governors of the Consolidated Stock Exchange, by vote of 16 to 3, adopted a resolution today calling for a conference with members to plan the dissolution of the exchange and the liquidation of its assets.

The resolution was adopted after twenty-four hours of argument among the governors following the assumption of control by the committee of five appointed under the injunction obtained against the exchange by Atty.-Gen. Ottinger.

Because of the overwhelming majority among the governors in favor of dissolution, it was said that the "conferring with members" was merely a formality and that the exchange will cease to function within the next fifteen days.

Eastern Group to Take Block of Associated

[BY A. P. NIGHT WIRE]

NEW YORK, Feb. 11.—Henry W. Deforest, chairman of the Pacific Oil Company, announced today that certain of the large stockholders of the Associated Oil Company, including the Standard Oil Company of California, which will receive large holdings from the Pacific Oil Company had agreed to sell a minimum of 25 per cent of the capital stock of Associated Oil to Blair & Co. and the Chase Securities Company.

Payment will be made at the option of the sellers, either in cash at $59 a share or in certain other securities which will be made known before March 12.

WATER SUPPLY SUFFICIENT
[EXCLUSIVE DISPATCH]

PHOENIX, Feb. 11.—According to an official report of the Water Users' Association, no apprehension need be felt concerning possible lack of water this summer for irrigation of association lands. The actual shortage, compared with last year, is set at 95,000 acre feet, and this can be more than made up by pumps that have been added. It is stated, however, that the pumping operations probably will raise the cost of water.

NEW YACHT FOR HONOLULU RACE

L. A. Norris Boat Mariner Bought in Bay City

Purchase Believed Made for Los Angeles Party

Craft Victor in Trans-Pacific Contest Last Year

Los Angeles yachtsmen will enter another big racing boat in the race from Los Angeles Harbor to Honolulu, June 10, it was learned yesterday following the announcement that H. L. Wilson, technical marine director for local film companies, had purchased the schooner yacht Mariner in San Francisco of L. A. Norris. The Mariner captured the San Francisco-Tahiti race last summer, as well as a number of other matches on this Coast.

The deal, said to involve $50,000, was consummated suddenly, as Norris had completed his plans to cruise to the South Sea Islands on the boat, even having the craft completely provisioned and ready to sail in a few days.

The Mariner was built in 1922 in Gloucester, Mass., for Norris, under the design of Starling Burgess, brought through the Panama Canal, and since used on several long cruises, including one to the South Seas. Completely outfitted, she is said to have a value approaching $80,000.

Capt. Wilson, known in yachting circles as Doc, is believed only to represent local persons, who are the real purchasers of the racer. He is expected to sail the trophy winner down to local waters in a few days.

LINER MANCHURIA OUT OF SPEED CONTEST

The Panama Pacific liner Manchuria with more than 500 easterners fleeing the wintry blasts, has been delayed down coast and will not reach Los Angeles until late tomorrow afternoon, it was reported yesterday.

Her delay eliminates her from a speed contest in which she was seeking to beat the time from New York to Los Angeles made in the reverse direction a few days ago by the Mongolia of the same line, that vessel averaging 15.75 knots an hour for the entire voyage.

Among the score of other ships due also tomorrow are the Mexican passenger carrier Sinaloa, Mexican freighter Moctezuma and the British steamer Pacific Shipper, en route back to the United Kingdom.

The new Swedish motor liner Axel Johnson of the Johnson Line is expected Sunday morning from Gothenburg and Central America on her second trip since commissioned, with twenty passengers for here and San Francisco. She also has steel, paper, ferromanganese and 10,000 bunches of Central American bananas for local discharge. Her sister ship, the Annie Johnson is en route back to Sweden with fifty-five passengers from California, the limit of her accommodations, and the most passengers ever carried by one ship over that route. It is the Annie's first trip since construction, and is said to mark the first serious effort on the part of a steamship company to develop the passenger business between California and Europe.

In the arrival today of the tank steamer Sucrosa, from Philadelphia, shipping men see the entry of another tank-carrying service between Los Angeles and the North Atlantic. The Sucrosa is one of a large number of vessels heretofore operating in the molasses-carrying trade between the West Indies and the North Atlantic, and it is understood the trip is an experiment with a view to putting more of the fleet on this run. She is chartered for this trip to Cyrus Levick Oil Company of Philadelphia and will take back 60,000 barrels of crude oil to the company's refineries at Philadelphia. The company is the holding concern for the City Service Refining Company of Boston, which has for years operated a fleet of oil carriers between this port and the North Atlantic. The Sucrosa is a geared steam turbiner measuring 399 by 29.3 by 54.7 feet and was built at Quincy, Mass., in 1916, according to W. H. Wickersham, who will represent her on this Coast.

California will reap thousands of dollars as the result of the boom in Florida, which has diverted folks away from there rather than be harassed by fly-by-night promoters, according to Roy P. Crowley, passenger traffic manager for the Los Angeles Steamship Company, who has just returned from a swing around Atlantic States. He said the flow of travel westward will be heavier than at any time in several years, and he noted a vast amount of inquiry about the Hawaiian Islands.

Designed by D. M. Callas, naval architect, along yachting lines, a seventy-five-foot fish cannery tender for Matt Zobich yesterday was ordered constructed by the Harbor Boat Building Corporation, at a cost said to be $30,000. It will operate in Mexican waters, transporting the catches of small boats to Los Angeles Harbor canneries, and will be completed by June. The craft will be equipped with a 125-horsepower Atlas Imperial Diesel engine; will have fore and aft holds, and a capacity of fifty tons in addition to its cold storage compartments.

The British motorship Silver Fir is due this morning from New York in the round-the-world joint service of the Kawasaki-Roosevelt lines. She is one of five such motorships built for the globe-belting service. Although she has made three complete circles she is reported to have undergone no repairs either to her motors or her hull.

Frank Lasige, lumber worker at the E. K. Wood Lumber Company yards, was caught under a falling pile of lumber yesterday afternoon and his left leg fractured and body mutilated. He is at the San Pedro General Hospital where it is feared amputation will be necessary.

SHIPPING

PORT INDEX

OUTER HARBOR DISTRICT

38-40—Outer Harbor Dock & Wharf Co., Hart-Wood Lumber Co., Union Lumber Co., Albion Lumber Co.
41—Outer Harbor Dock & Wharf Co., American Salt Co.
51-54—Outer Harbor Dock & Wharf Co., Dodwell & Co., Canadian Government Merchant Marine, Nippon Yusen Kaisha, Balfour-Guthrie & Co., East Asiatic Co., Harrison Direct Line, M. F. and H. R. McLaurin, Sudden Co., W. R. Grace & Co., Meyer, Wilson Co.
55—Outer Harbor Dock & Wharf Co., Coos Bay Lumber Co., Paramino Lumber Co.
57—Swayne & Hoyt, Pacific-Argentine-Brazil Line, Pacific-Caribbean-Gulf Line, Pacific-Australia Line.
59—James Rolph & Co., Rolph Steamship Line, National Navigation Lines, S. L. Kreider, Toyo Kisen Kaisha.
60—Banning Co., Western Steamship Agency, Inc., Furness Line, Mitsui Steamship Co.
70-71—Pan American Petroleum Co.

SAN PEDRO DISTRICT

73—Southern Pacific slip.
74-76—E. K. Wood Lumber Co.
81-82—Southern Pacific wharves, south of Fifth street. (Tie wharf.)
86-87—Southern Pacific wharves, south of Fifth street.
88—White Flyer Line.
90—Los Angeles Dispatch Line.
94—Marine Engine Works.
95-96—Kerckhoff-Cuzner Mill & Lumber Co.
97-101—Standard Oil Company.
105—Los Angeles Lumber Products Co.
107-108—L. A. Shipbuilding & Dry Dock Co.

WILMINGTON DISTRICT

118-120—Associated Oil Company.
121-123—San Pedro Lumber Company.
150-151—Union Oil Company.
152-154—Pacific Steamship Co., Admiral Line, Panama-Pacific Line.
155-157—L. A. Steamship Co., United American Lines.
158—Williams Line.
159-160—Struthers & Barry, American Far East Line, Transmarine Corporation.
164-165—Julian Petroleum Co.
167-168—Shell Company.
172-173—California Petroleum Co.
175-176—American-Hawaiian Line.
177-178—McCormick Steamship Co.
181—Municipal Oil Loading Wharf.
184-186—Catalina Terminal, Wilmington Transportation Co.
187—Vegetable Oil Co., C. J. Lehman, Holland-American Line, Royal Mail Steam Packet Co., Nelson Steamship Co.
188—Panama Mail Steamship Co., Garland Line.
189-191—Norton, Lilly & Co., Isthmian Line, Panama Pacific Line, Ellerman & Bucknall Steamship Co., Ltd., Argonaut Line.
194—Municipal Stock Yard.
195-197—Charles R. McCormick Lumber Co.
199-200B—Silas Lumber Co.
200E-200H—Consolidated Lumber Co.

TERMINAL ISLAND DISTRICT

214-217—Petroleum Export Co.
227-229—Hammond Lumber Co.
230A—Dollar Line, Blue Star Line.
230D—Williams, Dimond & Co., Mexican States Line, McCormick & MacPherson, Osaka Shosen Kaisha, Quaker Line.
230E—General Steamship Corp., Kawasaki-Roosevelt Line, Navigazione Libera Triestina, S. A., Campagnie General Transatlantique, Wingo & Co. Line, Trans-Atlantic Steamship Co., Westfal-Larsen & Co., French Line.
232-233—Crescent Wharf & Warehouse Co.
232DE—Luckenbach S.S. Co. (westbound.)
232B—Luckenbach S.S. Co. (eastbound.)
234—Hercules Oil Co.
236—Gilmore Oil Co.
237-240ABC—General Petroleum Corporation
240XYZ-241—Bethlehem Shipbuilding Corporation.
Various—California and Eastern Steamship Company, Capt. J. M. Sivertsen, Norway-Pacific Steamship Company, Capt. Capt. A. Poulsen, Flood Brothers.

TRANS-PACIFIC MAIL

Following schedule of sailings is provided by the Los Angeles postoffice:

February 13, from San Francisco. Mail for Honolulu, Kobe, Shanghai, Hongkong, Manila and Singapore.

February 13, from Los Angeles. Mail for Honolulu.

February 15, from Seattle. Mail for Yokohama, Kobe, Shanghai, Hongkong and Manila.

February 16, from San Francisco. Mail for Honolulu, Yokohama, Kobe, Nagasaki, Shanghai, Hongkong and Manila.

February 17, from San Francisco. Mail for Honolulu.

February 20, from Seattle. Mail for Yokohama, Kobe, Nagasaki, Shanghai, Hongkong and Manila.

February 20, from San Francisco. Mail for Honolulu, Yokohama, Kobe, Shanghai, Hongkong and Manila.

February 26, from Los Angeles. Mail from Yokohama, Kobe, Manila, Shanghai, Singapore and Java ports.

Note—To connect at San Francisco mail must leave Los Angeles on dispatch made not later than 5:30 p.m. the day prior to date of sailing.

For connection at Seattle mail must leave Los Angeles the third day prior to date of sailing not later than 5:30 p.m.

To connect at San Pedro for the Hawaiian Islands every other Saturday, mail leaves Los Angeles at 8:30 a.m. on Saturday, except parcel post and papers, which leave at 8 a.m.

CARGO ARRIVALS AT THIS PORT
THURSDAY, FEBRUARY 11

Steamer ARIZONAN, Capt. Danforth, from Portland, 12:40 a.m. En route to Boston with general cargo and lumber for American-Hawaiian Line. Calling for bunkers only.
Steamer SAN FRANCISCO, from Baltimore, via San Diego, 2:30 a.m. General cargo for Isthmian Line. Norton, Lilly & Co., local agents.
British steamer SILARUS, Capt. Hill, from San Francisco, 3:20 a.m. Passengers and freight for Royal Mail Steam Packet Company. C. J. Lehman, local agent.
Tanker EL SEGUNDO, Capt. Rodgers, from San Diego, 5 a.m. To load oil for Standard Oil Company.
Steamer EMMA ALEXANDER, Capt. Nystrom, from San Diego, 6 a.m. Passengers and freight for Pacific Steamship Company.
Steamer JANE NETTLETON, Capt. Jacobsen, from Everett, via San Francisco, 8:15 a.m. Lumber for A. F. Mahoney Lumber Company.
Steamer NORLINA, Capt. Soderlund, from Gray's Harbor, 8:50 a.m. En route to New York with lumber for Garland Line. Calling for bunkers only.
Steamer SAN JUAN, Capt. Rosengren, from San Francisco, 9:35 a.m. Passengers and freight for White Flyer Line.
Steamer YALE, Capt. Self, from San Francisco, 10:15 a.m. Passengers and freight for Los Angeles Steamship Company.
Steamer ALVARADO, Capt. Knudsen, from Gray's Harbor, 10:30 a.m. Lumber for Sudden & Heitman.
Steamer HARVARD, Capt. Poulsen, from San Diego, 1:45 p.m. Passengers and freight for Los Angeles Steamship Company.
Tanker LIO, Capt. Langen, from Portland, 4:35 p.m. To load oil for General Petroleum Corporation.
Steamer SUJERSEYCO, Capt. Johnstone, from Newark, 4:45 p.m. General cargo for Transmarine Line.
Steamer CATALINA, Capt. Morris, from Avalon, 5 p.m. Passengers and general cargo for Wilmington Transportation Company.
Steamer SAN DIEGO, Capt. Ahlin, from Gray's Harbor, 7 p.m. Lumber cargo for Hart-Wood Lumber Company.
Steamer WAHKEENA, Capt. Johnson, from Portland, 7:05 p.m. Lumber cargo for McCormick Lumber Company.
Steamer HORACE X. BAXTER, Capt. Johansen, from Seattle, 9:15 p.m. Lumber cargo for J. H. Baxter & Co.

DEPARTURES
THURSDAY, FEBRUARY 11

Steamer JEPTHA, for Tampa, 1 a.m. Cargo of lumber for Alaska Steamship Company. Swayne & Hoyt, local agents. Calling for bunkers and small parcel of lumber.
Steamer ARIZONAN, Capt. Danforth, for Boston, 8:30 a.m. En route from Portland with general cargo and lumber for American-Hawaiian Line. Calling for bunkers only.
Steamer CATALINA, Capt. Morris, for Avalon, 10:30 a.m. Passengers, mail and freight for Wilmington Transportation Company.
Steamer OREGON, Capt. Sondman, for Gray's Harbor, 11:10 a.m. To load lumber for Wilson Brothers & Co.
Tanker EL SEGUNDO, Capt. Rodgers, for San Diego, 11:25 a.m. 35,000 barrels of oil for Standard Oil Company of California.
Steamer EMMA ALEXANDER, Capt. Nystrom, for Seattle, 11:45 a.m. Passengers and freight for Pacific Steamship Company.
Tanker OLYMPIC, Capt. Brown, for Fall River, 2:05 p.m. 50,000 barrels of oil for Olympic Cal-Pet. Refining Company.
Steamer YALE, Capt. Self, for San Diego, 3:25 p.m. Passengers and freight for Los Angeles Steamship Company.
Steamer NORLINA, Capt. Soderlund, for New York, 3:25 p.m. Lumber for Garland Line.
Steamer BERT E. HANEY, Capt. Winkel, for San Francisco, 3:30 p.m. To James Rolph & Co.
British steamer SAN NAZARIO, Capt. Richardson, for Buenos Aires, 4 p.m. 111,000 barrels of oil for Eagle Oil Company.
Steamer CENTRALIA, Capt. Johnson, for Eureka, via San Francisco, 4:05 p.m. To load lumber for Bayside Redwood Steamship Company.
Steamer HARVARD, Capt. Poulsen, for San Francisco, 4:25 p.m. Passengers and general cargo for Los Angeles Steamship Company.
Steamer ROSE CITY, Capt. MacGlenn, for Portland, 5:55 p.m. Passengers and general cargo for McCormick Steamship Company.
Tanker CATHWOOD, Capt. Philipsen, for Martinez, 6:15 p.m. 78,000 barrels of oil for Union Oil Company.
Steamer JACOX, Capt. Evensen, for Puget Sound, 7:35 p.m. General cargo for Nelson Steamship Company.
Steamer BROOKDALE, Capt. Nielsen, for Puget Sound, via San Francisco, 8:35 p.m. To load lumber for Mitchell & Walker.

DUE TO DEPART
9 P.M. TO MIDNIGHT

Steamer SAN JUAN, Capt. Rosengren, for San Francisco. Passengers and general cargo for White Flyer Line.
British steamer SILARUS, Capt. Hill, for Antwerp. General cargo for Royal Mail Steam Packet Company. C. J. Lehman, local agent.

CARGO VESSELS DUE TO ARRIVE
FRIDAY, FEBRUARY 12

Steamer MULTNOMAH, Capt. Swensen, from Portland via San Francisco. Passengers and freight for McCormick Steamship Company.
Steamer YALE, Capt. Self, from San Diego. Passengers and and freight for Los Angeles Steamship Company.
Steamer CATALINA, Capt. Morris, from Avalon. Passengers and freight for Wilmington Transportation Company.
Steamer NEBRASKA, Capt. Bryant, from Baltimore. General cargo for American-Hawaiian Line.
Steamer EDGAR LUCKENBACH, Capt. Bee, from Boston. General cargo for Luckenbach Line.
Steamer EDGAR BOWLING, Capt. Johnson, from New York. General cargo for Garland Line.
Steamer CURACAO, Capt. Hall, from San Francisco. General cargo for Pacific Steamship Company.
Tanker EL SEGUNDO, Capt. Rodgers, from San Diego. To load oil for Standard Oil Company.
Tanker SUCROSA, from Philadelphia. To load oil for City Service Refining Company. W. H. Wickersham, local agent.
British tanker SHABONEE, Capt. Llewellyn, from San Francisco. To load oil for Standard Transportation Company.
Tanker SWIFT LIGHT, Capt. Russell, from Fall River. To load oil for Swiftsure Oil Company. Wellliams, Dimond & Co., local agents.
Tanker AGWIWORLD, Capt. Small, from New York. To load oil for Atlantic, Gulf and West Indies Steamship Company. W. H. Wickersham, local agent.
Tanker J. C. FITZSIMMONS, Capt. Magnussen, from San Francisco. To load oil for Standard Oil Company.
Steamer CLAREMONT, Capt. Erickson, from Gray's Harbor. Lumber for Hartwood Lumber Company.
Steamer DAISY MATTHEWS, Capt. Wight, from Columbia River via Redondo. Lumber for S. S. Freeman Lumber Company. C. G. Limecooley, local agent.

CARGO VESSELS DUE TO DEPART
FRIDAY, FEBRUARY 12

Steamer YALE, Capt. Self, for San Francisco. Passengers and freight for Los Angeles Steamship Company.
Steamer CATALINA, Capt. Morris, for Avalon. Passengers, mail and freight for Wilmington Transportation Company.
Steamer WAHKEENA, Capt. Johnson, for San Diego. Part cargo of lumber for Charles R. McCormick Lumber Company.
Steamer SUCROSA, for Boston. 44,642 barrels oil for City Service Refining Company. W. H. Wickersham, local agent.
Tanker AGWIWORLD, Capt. Small, for New York. 75,000 barrels oil for Atlantic, Gulf and West Indies Steamship Company. W. H. Wickersham, local agent.
Tanker J. C. FITZSIMMONS, Capt. Magnussen, for Richmond. 61,785 barrels oil for Standard Oil Company of California.
Steamer OSIRIS, Capt. Walther, for San Francisco. Passengers and freight for United American Lines. Los Angeles Steamship Company, local agents.
Steamer FLORIDIAN, Capt. Forsyth, for San Francisco. General cargo for American-Hawaiian Line.
Steamer MONTICELLO, Capt. Higgins, for San Francisco. General cargo for United American Lines. Los Angeles Steamship Company, local agents.
Tanker LOS ANGELES, Capt. Carlson, for Martinez. 75,000 barrels oil for Union Oil Company.
Tanker ROBERT E. HOPKINS, Capt. Kaulbach, for Boston. 74,000 barrels oil for Tidewater Oil Company. J. Jimenez, local agent.
Steamer MISSOULA, Capt. Kimball, for Columbia River. To load lumber for Hammond Lumber Company.
Steamer WILMINGTON, Capt. Hansen, for San Diego. Part cargo of lumber for Nelson Steamship Company.

PASSENGER SCHEDULE
ARRIVING
(Hours given below is docking time)

Feb. 12—Multnomah, Portland via San Francisco, 8 p.m.
Feb. 13—Yale, San Diego, 2 p.m.
Feb. 13—Catalina, Avalon, 6:30 p.m.
Feb. 13—Admiral Schley, Seattle, 7 p.m.
Feb. 13—Harvard, San Francisco, 10 a.m.
Feb. 13—Humboldt, San Francisco, 8 a.m.
Feb. 13—Manchuria, New York, 7 a.m.
Feb. 13—Newport, San Francisco, 8 a.m.
Feb. 13—Pacific Shipper, San Francisco, 8 a.m.
Feb. 13—Sinaloa, San Francisco, 8 a.m.
Feb. 13—Catalina, Avalon, 6:30 p.m.
Feb. 14—Axel Johnson, Gothenburg, 8 a.m.
Feb. 14—Harvard, San Diego, 2 p.m.
Feb. 14—Yale, San Francisco, 10 a.m.
Feb. 14—Catalina, Avalon, 6:30 p.m.

DEPARTING

Feb. 12—Osiris, San Francisco, 5 p.m.
Feb. 12—Yale, San Francisco, 4 p.m.
Feb. 13—Catalina, Avalon, 10 a.m.
Feb. 13—Calawaii, Honolulu, 12 noon.
Feb. 13—Harvard, San Diego, 3 p.m.
Feb. 13—Humboldt, San Francisco, 5 p.m.
Feb. 13—Multnomah, Portland, 5 p.m.
Feb. 13—Newport, San Francisco, 5 p.m.
Feb. 13—Pacific Shipper, United Kingdom, 5 p.m.
Feb. 13—Sinaloa, Mexican ports, 5 p.m.
Feb. 13—Catalina, Avalon, 10 a.m.
Feb. 14—Admiral Schley, Seattle, 11 a.m.
Feb. 14—Harvard, San Francisco, 4 p.m.
Feb. 14—Manchuria, San Francisco, 7 p.m.
Feb. 14—Yale, San Diego, 3 p.m.
Feb. 14—Catalina, Avalon, 10 a.m.

VESSELS IN PORT
(See Port Index for Berth Locations.)

ACTIVE SHIPS

Passenger vessels:	
Calawaii, steamer	156
Osiris, German steamer	157
Cargo vessels:	
Canadian Winner, British steamer	53
Daylight, barge	Long Beach
Dispatch, motorship	41
Floridian, steamer	175
Huntress, motorship	41
Jeannette R., motorship	Long Beach
Monticello, steamer	157
San Francisco, steamer	189
Sujerseyco, steamer	159
Oil tankers:	
Coalinga, steamer	241
Erimo, Japanese Imperial Navy	Anchor
Lio, motorship	240
Los Angeles, steamer	241
Richfield, steamer	Long Beach
Robert E. Hopkins, steamer	71
Warwick, steamer	241
Washtenaw, steamer	107
Lumber carriers:	
Alvarado, steamer	94
Ernest H. Meyer, steamer	195
Jane Nettleton, steamer	73
Lake Frances, steamer	55
Missoula, steamer	224
Olympia, steamer	74
Stanwood, steam schooner	196
Wilmington, steamer	122

ON SCHEDULE

Catalina, steamer	185

PLEASURE CRAFT

Black Swan, motor yacht	Anchor
Esmeral, motor yacht	Anchor
Fisherman, auxiliary schooner	89
Katoura II, auxiliary schooner	107
Sultana, steam yacht	Long Beach

MOTION-PICTURE CRAFT

Bohemia, ship	Anchor
Dauntless, schooner	Long Beach
Fox, schooner	Long Beach
Indiana, ship	89
L. J. Morse, ship	Long Beach
S. N. Castle, schooner	Long Beach
S. N. Castle, schooner	Long Beach
Sequoia, schooner	107
William G. Irwin, schooner	Long Beach

VESSELS LAID UP

Avalon, steamer	184
Angel, motorship	Long Beach
Alejandro, Mexican steamer	202
Bergen, steamer	Long Beach
Cabrillo, steamer	164
El Abeto, steamer	105
El Cedro, steamer	105
El Ciruta, steamer	105
Hakodate, Pan. schooner	Long Beach
Hermosa, steamer	164
Katherine R., motorship	Anchor
Mohican, barge	164
Monfalcone, barkentine	Long Beach
Norwahl, ship	Long Beach
Waimea, steamer	Anchor

COAST AND GEODETIC SURVEY
TIDES FOR FEBRUARY, 1926
Los Angeles Harbor

HIGH WATER

Day.	Time.	Height.	Time.	Height.
12	8:47	7.1	9:56	5.0
13	9:21	6.9	10:38	5.1
14	10:19	6.4	11:19	5.2
15	11:06	5.7	....	..

LOW WATER

Day.	Time.	Height.	Time.	Height.
12	2:39	1.3	3:30	—1.5
13	3:28	1.1	4:30	—1.2
14	4:29	1.0	5:10	—0.8
15	5:15	1.0	5:50	—0.2

SUN AND MOON

Day	Sunrise.	Sunset.	Moonrise.	Moonset
12	6:40	5:35	6:51	5:58
13	6:39	5:36	7:37	7:01
14	6:38	5:37	8:17	8:11
15	6:37	5:38	8:55	9:19

ARRIVALS AND CLEARANCES AT WORLD'S PORTS

[BY A. P. NIGHT WIRE]

SAN FRANCISCO, Feb. 11.—Arrived: Saginaw, 2:45 a.m., Astoria; Betterton, 3:45 a.m., Ventura; Newport, 5:30 a.m., Los Angeles; Dorotha, 6:20 a.m., Los Angeles; San Antonio, 7:30 a.m., Monterey; H. F. Harper, 7:45 a.m., Portland; Humboldt, 8 a.m., Los Angeles; La Placentia, 8:20 a.m., Los Angeles; Chiapas, 9:40 a.m., Salina Cruz; D. G. Scofield, 12:45 p.m., Los Angeles; Admiral Schley, 6:10 p.m., Seattle.

Sailed: Mojave, 3:25 a.m., Tsurumi; Caddopeak, 4:30 a.m., Seattle; Shabonee, 2 p.m., Los Angeles; Martha Buehner, 12:25 p.m., Coos Bay; Cleone, 12:35 a.m., Monterey; Hartwood, 2:20 a.m., Los Angeles; Multnomah, 8:15 a.m., Los Angeles; Sharanee, 3 p.m., Los Angeles; Kansei, 4:35 p.m., Japan; Noyo, 5:50 p.m., Fort Bragg; Admiral Sebree, 5:30 p.m., Los Angeles; Washington, 6 p.m., Eureka.

TACOMA, Feb. 11.—Arrived: Border King, Vancouver, B. C., 12:30 a.m.; barkentine Forest Pride, Seattle, 3 p.m.; West Cactus, Buenos Aires, 3:30 p.m.; steam schooner John C. Kirkpatrick, San Francisco, during night; steam schooner Cecilia, Los Angeles, 3:30 p.m.; Providencia, Santa Rosalia, Mex., 4:30 p.m.

Sailed: Border King, Vancouver, B. C., 1:30 a.m.; Ixion, Hongkong, 3:30 p.m.; Buchanness, Melbourne, 5 p.m.; Ruth Alexander, San Diego, during night.

SEATTLE, Feb. 11.—Arrived: Ixion, 4 p.m., Tacoma; Lassen, 7:30 a.m., Cecilia, 5 a.m., Maine, 8 a.m., Henry S. Grove, 1:30 a.m., Arkansas, 12:30 a.m., San Francisco; Admiral Watson, 7:55 a.m., Southeastern Alaska; Raffiant, 4:30 a.m., San Diego; Glymont, yesterday, Mukilteo, Malta Maru, yesterday, Olympia.

Departed: Lassen, 5 p.m., Cecilia, 12:30 p.m., Tacoma; Hanley, 9 p.m., Everett; F. J. Luckenbach, 7 p.m., Ruth Alexander, 5 p.m., San Francisco; Makiki, 3 p.m., motorship Atago Maru, 8:10 a.m., Kobe; Malta Maru, yesterday, Gray's Harbor; Cross Keys, yesterday, Port Angeles; West Himrod, yesterday, Bellingham; Robert H. Merrick, yesterday, Vancouver.

PORTLAND, Feb. 11.—Arrived: Yoshida Maru No. 1, 3:30 a.m., Yokohama; Justen, 8:15 p.m., Hamburg and way points; West Jena, 11:30 p.m., Manila and way.

Departed: Pennsylvania, 6 a.m., Boston and way ports; Hellenic, 2 p.m., Adelaide and way, via Westport; Cascade, 11:30 a.m., Los Angeles, via Prescott.

ASTORIA (Or.) Feb. 11.—Arrived: Canadian Observer, 10 a.m., Ocean Falls, B. C.; Tiverton, 6 a.m., San Francisco.

Departed: Dilworth, 12:05 a.m., San Francisco; David C. Meyer, 3 a.m., Los Angeles.

SAN DIEGO, Feb. 11.—Arrived: Motorship Vaquero, Santa Rosa Island, 8 a.m.; Yale, San Francisco, Los Angeles, 8 p.m.; coast guard cutter Vaughan, cruise, 7 a.m.

Departed: Vaquero, Los Angeles, 11 a.m.; Harvard, San Francisco, 9 a.m.

GRAY'S HARBOR (Wash.) Feb. 11.—Arrived: Quinault, yesterday, Victoria; Capt. A. F. Lucas, yesterday, Richmond.

Departed: Polliana, 2 p.m., South America; Katherine Donovan, 9 a.m., San Francisco; Senatdono Maru, 1 p.m., Japan.

KETCHIKAN (Alaska) Feb. 11.—Departed: Alaska, yesterday, south.

EVERETT (Wash.) Feb. 11.—Arrived: Alynbank, 7 a.m., Anacortes.

ARRIVED

BALTIMORE, Feb. 11.—Marion H. Whittier, Los Angeles.

NEW ORLEANS, Feb. 11.—Katrina Luckenbach, Portland and San Francisco.

LIVERPOOL, Feb. 10.—Challenger, Portland and San Francisco.

PHILADELPHIA, Feb. 10.—Sidney M. Hauptman, Seattle; Paulsboro, Los Angeles.

DUNDEIN, Feb. 7.—West Henshaw, San Francisco.

ROTTERDAM, Feb. 10.—Noorderdijk, San Francisco.

LONDON, Feb. 11.—Kermit, San Francisco.

CRISTOBAL, Feb. 10.—Boston Maru, Philadelphia for Portland, Or.; Arra, Los Angeles; Oduna, Los Angeles; Yorba Linda, Baltimore for Los Angeles; W. S. Rheem, New York for San Francisco.

NEW YORK, Feb. 11.—Berlin, Bremen; Reliance, Cristobal.

SAILED

NAPLES, Feb. 10.—Homeric, New York.

GLASGOW, Feb. 10.—Caledonia, New York.

CHERBOURG, Feb. 10.—Aquitania, New York.

GENOA, Feb. 10.—Conte Biancamano, New York.

HONGKONG, Feb. 9.—President Jackson, Tacoma.

NEW YORK, Feb. 11.—H. C. Folger, Los Angeles; Algonquin, Los Angeles; Westphalia, Hamburg.

RADIO REPORT

The Radio Corporation of America in co-operation with the United States Public Health Service and the Seamen's Institute will receive requests for medical and surgical service from ships at sea through the KSE station at Los Angeles Harbor.

[BY RADIO CORPORATION OF AMERICA.]

WILMINGTON STATION
Noon, February 10

WILLIAM ROCKEFELLER, New York for Los Angeles, 1946 miles south of Los Angeles.
DIXIE ARROW, Los Angeles for New York, 827 miles northwest of Balboa.
STEEL EXPORTER, Los Angeles for Yokohama, 1076 miles west of Los Angeles.
ROBIN GOODFELLOW, Los Angeles for Balboa, 1510 miles northwest of Balboa.
FLORENCE LUCKENBACH, New York for Los Angeles, 714 miles northwest of Balboa.
ORLEANS, Philadelphia for Los Angeles, 711 miles northwest of Balboa.
FRED W. WELLER, New York for Los Angeles, 2000 miles south of Los Angeles.
A. C. BEDFORD, New York for Los Angeles, 757 miles northwest of Balboa.

8 p.m. February 10

ONONDAGA, Los Angeles for New York, 730 miles northwest of Balboa.
TOCO, Tocopilla for Los Angeles, 995 miles south of Los Angeles.
CHINA ARROW, San Francisco for Calcutta, 1380 miles west of San Francisco.
WAITEMATA, San Francisco for Napier, New Zealand, 986 miles west of San Francisco.
H. M. STOREY, New York for Los Angeles, 797 miles northeast of Colon.
CITY OF LOS ANGELES, Hilo for Honolulu, at 4 p.m.

Noon, February 11

W. O. CHAMBERLIN, JR., Los Angeles for Jacksonville, 252 miles south of Los Angeles.
COMMERCIAL TRAVELER, Los Angeles for San Francisco, 187 miles south of San Francisco.
SUJERSEYCO, Balboa for Los Angeles, 56 miles south of Los Angeles.
EDWARD LUCKENBACH, Balboa for Los Angeles, 494 miles south of Los Angeles.
EDGAR F. LUCKENBACH, Balboa for Los Angeles, 441 miles south of Los Angeles.
POINT LOBOS, Los Angeles for Balboa, 435 miles south of Los Angeles.
VINITA, Los Angeles for Balboa, 490 miles south of Los Angeles.
Yacht CASIANA, Balboa for Los Angeles, 729 miles south of Los Angeles.
JACOB LUCKENBACH, Los Angeles for Galveston, 586 miles south of Los Angeles.
EDGAR BOWLING, Balboa for Los Angeles, 164 miles south of Los Angeles.
DAVID McKELVY, Los Angeles for New York, 1978 miles south of Los Angeles.
HARRY LUCKENBACH, Los Angeles for Balboa, 1199 miles south of Los Angeles.
NIOBE, Los Angeles for Hamburg, 1335 miles south of Los Angeles.
WILLSOLO, Balboa for Los Angeles, 864 miles south of Los Angeles.
CLAUSEUS, New York for Los Angeles, 1043 miles south of Los Angeles.
ATLANTIC, Balboa for San Francisco, 1179 miles south of San Francisco.
HALO, Los Angeles for Boston, 1065 miles south of Los Angeles.
SURAILCO, Los Angeles for New York, 2387 miles northwest of Balboa.

8 p.m. February 11

DREDGE WINDHAM, Los Angeles for Balboa, 608 miles south of Los Angeles at 8 p.m.
WILLIAM A. McKENNEY, Los Angeles for Baltimore, 1896 miles northwest of Balboa.
NEVADA, Punta Arenas for Los Angeles, 1807 miles south of Los Angeles.

SAN FRANCISCO STATION
8 p.m., February 10

PRESIDENT MADISON, Yokohama for Seattle, 2165 miles from Seattle.
WEST NOMENTUM, Portland for Nagoya, 3420 miles from Columbia River.
WEST HOLBROOK, Otaru for San Francisco, 3017 miles from San Francisco.
CAROLINIAN, Gray's Harbor for New York, 397 miles south of Gray's Harbor.
BORGEITAD, Gray's Harbor for Sydney, 1060 miles from San Francisco.
INDIA ARROW, Los Angeles for Woosung, 1420 miles from Los Angeles.
K. R. KINGSBURY, Los Angeles for New York, 2278 miles from Balboa.
HANNA NIELSEN, Balboa for Los Angeles, 672 miles from Los Angeles.
DIANA DOLLAR, Seattle for San Francisco, 549 miles from San Francisco.
CHINA ARROW, San Francisco for Calcutta, 1380 miles west of San Francisco.
LURLINE, Honolulu for San Francisco, 344 miles from San Francisco.
SUBOATCO, San Francisco for Aberdeen, barbound Coos Bay since February 1.
PAWLET, Los Angeles for Yokohama, 3658 miles from Los Angeles.
CITY OF SPOKANE, Seattle for Yokohama, 3455 miles from Seattle.
PRESIDENT JEFFERSON, Seattle for Yokohama, 2726 miles from Seattle.

8 p.m., February 11

AMPULLARIA, Shanghai for Los Angeles, 720 miles from Los Angeles.
LEBEC, Los Angeles for Seattle, 253 miles from Los Angeles.
SINALOA, San Francisco for Los Angeles, 20 miles south of San Francisco.
TAHCHEE, Los Angeles for Shanghai, 1534 miles from Los Angeles.
TACOMA, Shanghai for Los Angeles, 1093 miles west of Los Angeles.
INDIA ARROW, Los Angeles for Moosung, 1085 miles from Los Angeles.
CHINA ARROW, San Francisco for Calcutta, 1590 miles west of San Francisco.
YANKEE ARROW, San Francisco for Shanghai, 1005 miles west of San Francisco.
DIANA DOLLAR, Seattle for San Francisco, 296 miles from San Francisco.
CAPT. A. F. LUCAS, Aberdeen for Los Angeles, 836 miles from Los Angeles.
CHARLES H. McCORMICK, Los Angeles for San Francisco, 75 miles from San Francisco.
W. S. MILLER, Los Angeles for Richmond, 140 miles from Richmond.
SUBOATCO, barbound at Coos Bay.
REMUS, San Francisco for Acajutla, 1022 miles from Acajutla.
CITY OF SAN FRANCISCO, Balboa for San Francisco, 353 miles south of San Francisco.
MULTNOMAH, San Francisco for Los Angeles, 119 miles south of San Francisco.
RICHMOND, Los Angeles for Portland, 742 miles from Portland.
LURLINE, Honolulu for San Francisco, 58 miles from San Francisco.
ANYO MARU, Los Angeles for San Francisco, 150 miles from San Francisco.
CHARLIE WATSON, San Diego for Richmond, 127 miles from Richmond.
PACIFIC SHIPPER, left San Francisco, 5 p.m. for Los Angeles.
CANADIAN FARMER, Los Angeles for San Francisco, 109 miles south of San Francisco.
SHABONEE, San Francisco for Los Angeles, 40 miles from San Francisco.
ENTERPRISE, Mahukona for San Francisco, 82 miles from San Francisco.
CHINCHA, San Francisco for Seattle, 184 miles from San Francisco.
K. R. KINGSBURY, Los Angeles for New York, 2025 miles from Balboa.
WILLIAM ROCKEFELLER, New York for Los Angeles, 760 miles south of Los Angeles.

[BY FEDERAL TELEGRAPH]

The Federal Telegraph Company, in co-operation with the Los Angeles Receiving Hospital staff, will receive requests for medical and surgical services from ship crews from vessels at sea through KOK station at Los Angeles without charge.

LOS ANGELES STATION
Noon, February 10

DUNGANNON, New York for Los Angeles, 2013 miles north of Balboa.
SILVER FIR, Savannah for Los Angeles, 535 miles south of Los Angeles.
TOCO, Tocopilla for Los Angeles, 995 miles south of Los Angeles.
ATLANTIC CITY, Port Kembla for Los Angeles, 2000 miles west of Los Angeles.

8 p.m., February 10

AXEL JOHNSON, San Jose for Los Angeles, 1010 miles south of Los Angeles.
BOLIVAR, Mazatlan for San Francisco, at Yavarros.
CANADIAN SKIRMISHER, Balboa for Victoria, 1415 miles south of Cape Flattery.
WEST KATAN, Baltimore for Los Angeles, 1037 miles south of Los Angeles.
UNDEN, Puget Sound for Sydney, 220 miles southeast of Honolulu.

Noon, February 11

SWIFTLIGHT, Fall River for Los Angeles, 335 miles south of Los Angeles.
SILVER FIR, Savannah for Los Angeles, 200 miles south of Los Angeles.
DUNGANNON, New York for Los Angeles, 2252 miles northwest of Balboa.
HANOVER, Balboa for Honolulu, 1890 miles southeast of Honolulu.

8 p.m., February 11

CURACAO, San Francisco for Los Angeles, 129 miles north of Los Angeles.
BERT E. HANEY, Los Angeles for San Francisco, 32 miles north of Los Angeles.
HORACE X. BAXTER, Nanaimo for Long Beach, 11 miles northwest of Long Beach.
CLAREMONT, Gray's Harbor for Los Angeles, 67 miles north of Los Angeles.
OLEUM, Port San Luis for San Diego, 34 miles north of San Diego.
GEORGE L. OLSON, Bellingham for San Diego, 110 miles north of San Diego.
REMUS, San Francisco for Acajutla, 1022 miles north of Acajutla.
INDRA, Callao for Los Angeles, 506 miles south of Los Angeles.
ROSE CITY, Los Angeles for San Francisco, 28 miles north of Los Angeles.
CATHWOOD, Los Angeles for Martinez, 279 miles south of Martinez.
HARVARD, Los Angeles for San Francisco, 70 miles north of Los Angeles.
JACOX, Los Angeles for San Francisco, 19 miles north of Los Angeles.

SAN FRANCISCO STATION
8 p.m., February 10

NORDANGER, barbound Coos Bay.
WEST CALERA, Los Angeles for Auckland, 2940 miles from San Francisco.
PARANA, Columbia River for Melbourne, 329 miles from San Francisco.
SIERRA, San Francisco for Sydney, 2691 miles southwest of San Francisco.
TACHIBANA, Yokohama for Los Angeles, 1100 miles from Los Angeles.
THOMAS, San Francisco for Manila, 2633 miles west of San Francisco.
VENEZUELA, San Francisco for New York, 1170 miles south of New York.
SOLANA, Los Angeles for Boston, 1360 miles from Boston.
PRESIDENT CLEVELAND, Yokohama for San Francisco, 2610 miles west of Honolulu.
BESSEMER CITY, Shanghai for Puget Sound, 1463 miles from Shanghai.
WEST NIGER, Portland for Yokohama, 2610 miles from Columbia River.
WEST NOMENTUM, Portland for Nagoya, 3420 miles from Columbia River.
PAWLET, Los Angeles for Yokohama, 3639 miles west of Los Angeles.
WEST HOLBROOK, Otaru for San Francisco, 3095 miles from San Francisco.
CUPRUM, Yokohama for Seattle, 2682 miles west of Seattle.
PRESIDENT TAFT, Yokohama for Kobe, 170 miles from Yokohama.

8 p.m., February 11

ECUADOR, San Francisco for New York, 1150 miles south of San Francisco.
ADMIRAL SEBREE, San Francisco for Wilmington, 30 miles south of San Francisco.
CHARLES R. McCORMICK, Los Angeles for San Francisco, 75 miles south of San Francisco.
J. C. FITZSIMMONS, Richmond for Los Angeles, 45 miles south of Richmond.
TULSAGAS, Seattle for Monterey, 286 miles from Seattle.
W. F. HERRIN, La Touche for Port Costa, 1200 miles from La Touche.
MOJAVE, Martinez for Tsurumi, 148 miles west of Martinez.
LA PURISIMA, Seattle for Los Angeles, 700 miles from Los Angeles.
NOYO, San Francisco for Fort Bragg, 99 miles from San Francisco.
HARTWOOD, San Francisco for Los Angeles, 95 miles south of San Francisco.
CADDO, San Francisco for Port Angeles, 133 miles from San Francisco.
WEST FARALON, Los Angeles for San Francisco, 98 miles south of San Francisco.
SIERRA, Columbia River for Los Angeles, 420 miles from Los Angeles.
ADMIRAL FARRAGUT, Portland for San Francisco, 250 miles from San Francisco.
SILVERADO, at Ventura.
WALLINGFORD, Los Angeles for San Francisco, 80 miles south of San Francisco.
CHALLAMBA, Los Angeles for Portland, 820 miles from Portland.
EMMA ALEXANDER, Wilmington for San Francisco, 236 miles south of San Francisco.
WEST CAJOOT, Hongkong for San Francisco, 293 miles west of San Francisco.
DILWORTH, Portland for San Francisco, 330 miles from San Francisco.
FRANK G. DRUM, Aven for Honolulu 80.3 miles west of Aven.
PARANA, Columbia River for Melbourne, 569 miles southwest of San Francisco.
MAUNAWILI, Honolulu for San Francisco, 91 miles west of San Francisco.

PORTLAND STATION
Noon, February 10

BORGESTAO, Gray's Harbor for Sydney, 1125 miles from Portland.

8 p.m., February 10

WEST JENA, Yokohama for Portland, 127 miles from Columbia River.
DAVID C. MEYER, St. Helens for Los Angeles, 19 miles from St. Helens.
PANAMA, Portland for Sydney, 249 miles from Portland.
GROOTENDYK, San Francisco for Vancouver, passed Cape Blanco, 10:30 p.m.
AYAHA MARU, Japan for Willapa Harbor, 313 miles from Willapa Harbor.
H. F. McCORMICK, San Francisco for Astoria, 28 miles from San Francisco.
DEWEY, Takubar for Portland, 1071 miles from Columbia River.

8 p.m., February 11

SHASTA, San Francisco for Anacortes, 360 miles from Anacortes.
ADMIRAL DEWEY, San Francisco for Seattle, 211 miles from Seattle.
DOROTHY WINTERMOTE, San Francisco for Vancouver, 497 miles from San Francisco.
COOS BAY, Coos Bay for San Francisco, barbound inside Coos Bay.
HARDANGER, barbound outside Coos Bay.
MALTA MARU, Olympia for Gray's Harbor, 35 miles from Gray's Harbor.
DAVID C. MEYER, St. Helens for Los Angeles, 160 miles south of Columbia River.
H. F. McCORMICK, San Francisco for Astoria, 275 miles from San Francisco.
LASSEN, Seattle for Tacoma, 15 miles from Tacoma.
WILLHILO, Seattle for San Francisco, 124 miles south of Tatoosh.

NAVAL ORDERS

[EXCLUSIVE DISPATCH]

WASHINGTON, Feb. 11.—Naval orders:
Lieutenant-Commander W. B. Cothran to home.
Lieutenant-Commander N. R. Van Der Veer to Boston.
Lieut. L. F. Kengla to San Diego.
Lieut. L. O. Kinseer, resignation accepted.
Lieut. Thomas Southall to U.S.S. Holland.
Lieut. J. L. Wyatt to Annapolis.
Lieut. H. T. Dawson, resignation accepted.
Lieut. F. D. Kime to U.S.S. Childs.
Ensign G. E. Hake to Hampton Roads, Va.
Lieut. L. R. Cobin to Third Naval District.
Lieut. R. H. Howard to home.
Chief Boatswain J. F. Dillard to Hampton Roads.
Boatswain W. B. Coste to U.S.S. Swan.
Chief Pay Clerk R. B. Hurst to San Diego.
Commander L. J. Gulliver to Hampton Roads.
Lieut. J. M. Fitzsimmons to Hampton Roads.
Lieut. R. M. Gerth to Hampton Roads.
Lieut. C. R. Hoffer to Hampton Roads.
Lieut. Charles King to U.S.S. Chaumont.
Lieut. W. M. Reifel to Hampton Roads.
Lieut. Charles Schosberg to Hampton Roads.
Lieut. C. H. Callaway to Annapolis.
Lieut. Frank Stinch-Comb to Hampton Roads.
Ensign V. D. Long to U.S.S. Arizona.
Lieut. R. E. Kelley to New York.
Lieut. F. W. Miller to San Diego.
Chief Boatswain J. T. McDonald to U.S.S. Barbour.
Chief Machinist C. N. Koch to Hampton Roads.
Pay Clerk C. C. Barrett to U.S.S. Arizona.
Lieut. E. D. Doble to U.S.S. Holland.
Lieut. T. F. Kane to U.S.S. Holland.
Lieut. T. M. Malcolm to Buffalo.
Lieut. H. B. Sallada to Buffalo.
Lieut. F. W. Schmidt to Eighth Naval District.
Lieut. J. F. Warris to U.S.S. Holland.
Lieut. E. C. Kline, resignation accepted.
Lieut. W. F. Taylor, resignation accepted.
Lieut. J. P. Tomelty to Hampton Roads.
Ensign J. F. Johnson to Pensacola, Fla.
Lieutenant-Commander A. L. Clifton to Haiti.
Lieutenant-Commander R. H. Laning to Hampton Roads.
Lieut. J. B. Motonay to St. Thomas.
Lieut. A. J. White to Hampton Roads.
Lieut. Otis Wilman to Haiti.
Lieut. E. B. Erskine to Chicago.
Lieut. D. T. McCarthy to U.S.S. Holland.
Lieut. W. A. Thomas to Eleventh Naval District.
Commander F. L. McFadden to San Diego.
Lieut. T. J. Burke to U.S.S. Nevada.
Pharmacist C. F. Fay to Mare Island.
Pay Clerk R. H. Thompson to New York.

MARINE CORPS

Maj. J. P. Willcox to San Francisco.
Second Lieutenant C. Shoesmith to appointment as second lieutenant revoked.
Lieut.-Col. E. W. Banker to headquarters marine corps.
Maj. E. L. Bigler to Quantico, Va.

News of Ships and Sailings at Pacific Ports

[BY A. P. NIGHT WIRE]

SAN FRANCISCO, Feb. 11.—The Matson steamer Lurline is scheduled to arrive here from the Hawaiian Islands Monday with a cargo consisting chiefly of raw sugar and pineapples. Some 100,657 bags of sugar and 650 cases of pineapples will be left at San Francisco, while 8835 cases of pineapples and 1200 tons of molasses are for Seattle.

The Dollar liner President Monroe came off the dry docks after undergoing some minor repairs today and will sail for the Far East Saturday on a around-the-world cruise.

The steamship Robert Dollar of the Dollar Steamship Company left here Monday for the Orient with what is declared to be the largest cargo ever taken out of this port. The cargo, 20,000 measurement tons, consisted of gasoline, asphaltum and a large quantity of lubricating oils.

SEATTLE, Feb. 11.—The Mitsui & Co. freighter Heraisan Maru is due here Saturday with 800 tons of bulk oriental vegetable oils and about 400 tons of walnuts and peanuts. In local waters the vessel is to load outward 2000 tons of bulk wheat, 590 tons of flour, 250 tons of general cargo, and 3,300,000 feet of lumber, being scheduled to sail from Gray's Harbor for the Orient March 4.

Another Mitsui & Co. freighter, the Ginryo Maru, now loading on the Columbia River, is scheduled to clear from Puget Sound for Yokohama with 2500 tons of wheat and 2,500,000 feet of lumber the 18th inst.

Under charter to W. L. Comyn & Co., the Norwegian motorship Nordbo is due at Gray's Harbor Saturday and is to shift to Seattle February 18 to load a percentage of a 4,400,000-foot lumber cargo.

Advices received here today reported that the Osaka Shosen Kaisha liner Paris Maru is due here the 22nd inst. The inward cargo of the vessel includes 2000 tons of general cargo and 2000 bales of raw silk.

PORTLAND, Feb. 11.—The Charles R. McCormick Lumber Company has chartered the American-Hawaiian steamer Nebraskan to load lumber on the Columbia and Willamette rivers late this month for Atlantic Coast markets. The Nebraskan left Baltimore January 20.

The motorship Larchbank loaded shingles at Kalama before moving upstream to Portland for lumber.

With passengers and freight from California ports, the steamer Admiral Fiske is listed to arrive tomorrow.

The West Jena arrived at Astoria today on its way to Portland with hemp, copra and other cargo from the Philippine Islands, China and Japan.

The steam schooner David C. Meyer left the Columbia River last night for Los Angeles with a full cargo of lumber.

With miscellaneous freight from California ports, the steam schooner Tiverton arrived tonight.

GOOPS!

A Daily Lesson in Manners for Children

—BY GELETT BURGESS—

[Copyright: 1926: By The Chicago Tribune]

"THANK YOU!"

One cannot ever be too swift
To say "I Thank You!" for a gift.
Most children do, but I know one
Who's silent when you give him one.
Think of his being so ungrateful!
A Goop like that is simply hateful.

WHAT'S DOING TODAY

Los Angeles City Club luncheon program, clubhouse, 833 South Spring street, noon.

California Audubon Society luncheon meeting, Chamber of Commerce Building, noon. Dr. Lynds Jones will speak.

Los Angeles Chapter, National Association of Investors' Organization meeting, Chamber of Commerce Buiuding, evening.

University Club meeting, clubhouse, 614 South Hope, street, evening. E. C. Thomas will speak.

Southern California branch, Society of Automotive Engineers' meeting, City Clubhouse, 833 South Spring, evening.

Hollywood-Vermont Association dinner meeting, Mt. Hollywood Congregational Church, Rodney Drive and Prospect street, 6:30 p.m.

St. Vincent College of Law, Loyola College dance, Knights of Columbus Hall, 8 p.m.

Breakfast Club program, clubhouse, morning.

Los Angeles Opera and Fine Arts Club dinner program, 2200 West Seventh street, evening.

Exchange Club luncheon meeting, Biltmore, noon, Frank McGlynn, will speak.

Lions Club luncheon, Biltmore, noon. D. W. Pontius will speak.

Rotary Club luncheon, Biltmore, noon, James H. Shaw will speak.

Bachelors' ball, Biltmore, 9 p.m.

Tile and Mantel Contractors' Association of America convention, Alexandria, all day.

Bartlett-Logan Women's Relief Corps, No. 7, meeting, 462 St. Paul avenue, 2 p.m.

Lecture on "Jewish Life in Remote Countries," 1956 East First street, evening. Perez Hirshbein, speaker.

Stanton Post, Grand Army of the Republic, meeting and program, 1816 South Figueroa, 7:30 p.m.

Los Angeles Lincoln Club dinner meeting, California Clubhouse, evening. Dr. A. Blythe Webster will speak on "Lincoln from a Britisher's Viewpoint."

Lecture on "How Man Rose to Civilization," Symphony Hall, evening, Prof. Joseph McCabe, speaker.

Los Angeles Museum exhibit, Exposition Park, 10 a.m. to 4 p.m.

Free permanent California exhibit, scenic motion pictures, State Exposition Building, Exposition Park, 10 a.m. to 5 p.m.

Illustrated lectures, scenic motion pictures, Chamber of Commerce, 10 a.m. to 4:15 p.m.

Boxing, Hollywood American Legion Stadium, evening. Mushy Callahan vs. Frankie Schaeffer.

Basketball, Olympic Auditorium, evening, University of California vs. University of Southern California.

State Societies

Texas State Society meeting, State Club Building, 1137 South Hope street, evening. Judge John H. Dyer will speak on "California."

Des Moines Ladies' Luncheon Club banquet, Windsor Tea Room, Brack Shops, evening.

Illinois State Society, picnic, Bixby Park, Long Beach, all day.

Motion Pictures

Alhambra, 731 South Hill—"The Blackbird."

Criterion, Grand and Seventh—"The Only Thing."

Figueroa, Figueroa and Santa Barbara—"His Jazz Bride."

Forum, Pico at Norton—"Lady Windermere's Fan."

Grauman's Egyptian, 6708 Hollywood—"The Big Parade."

Grauman's Metropolitan, Sixth and Hill—"The American Venus."

Grauman's Million Dollar, Third and Broadway—"Don Q."

Grauman's Rialto, 812 South Broadway—"That Royle Girl."

Loew's State, Seventh and Broadway—"The Auction Block."

Tally's, 832 South Broadway—"Madam Behave."

West Coast Boulevard, Washington and Vermont—"Classified."

West Coast Uptown, Tenth and Western—"What Fools Men."

Stage

Biltmore, Fifth and Grand—"The Student Prince."

Egan Theater, Pico and Figueroa—"White Collars."

Majestic, 845 South Broadway—"Weak Sisters."

Mason, 127 South Broadway—"The Gorilla."

Mission Play, San Gabriel, afternoon.

Morosco, 744 South Broadway—"Thank U."

Orange Grove, 730 South Grand—"Desire Under the Elms."

Playhouse, 840 South Figueroa—"The Love City."

Varieties

Burbank, Sixth and Main—Lee Bud Harrison.

Hillstreet, Eighth and Hill—Hackett and Delmar.

Hippodrome, Main and Fourth—"The Great Sensation."

Orpheum, 630 South Broadway—Miss Adele Rowland.

Pantages, Seventh and Hill—Vaudeville.

BUSINESS BREVITIES

[Advertising]

The Times Branch office, 621 South Spring street. Advertisements and subscriptions taken. Telephone METropolitan 0700.

THE CAST

MINNIE FLYNN, known to the screen as JUNE DAY, a petite, red-haired and pretty ex-shopgirl, struggling for fame in the movies, married to Billy MacNally, a butcher's boy.

MICHAEL FLYNN, her father, a handsome plumber, who loves only his family and his work and knows neither.

"MA" FLYNN, Minnie's mother, the result of a poverty-stricken marriage.

PETE FLYNN, oldest son; a bully and a bum.

ELSIE BICKERS FLYNN, his wife; scrawny and sickly and homely; she loves her husband.

JIMMY FLYNN; youngest son; a happy-go-lucky kid.

BILLY MacNALLY, Minnie's husband.

BEAUREGARD, a producer, to whom Art means Sensuality.

HAL DEANE, Minnie's director; his name spells Opportunity to her.

ELEANOR GRANT, ex-mistress of Beauregard, and traveling downward.

ALICIA ADAMS, extra girl with ambitions and few scruples.

GILBERT CARLTON, debonair clothes model who has reached to stardom, destined to be Minnie's leading man. Selfish, thoroughly commercial, and possessed of an absolute ego.

Billy MacNally advised against Minnie's move to the new, expensive apartment. It was unfurnished, and Minnie was now hundreds of dollars in debt. She had furnished it to look like the sets built at the studio. In the parlor—why did Minnie always get angry when he forgot to call it the "drawing room"?—there were too many pieces of furniture, all covered with satins and velvets. He couldn't sit on them in his working clothes. The rug was pale rose. He dared not walk upon it. He hated all the gilt mirrors in the room which made him see himself red-faced and seedy in the midst of all this gilt and satin splendor. Two other ornaments he didn't like: why did a nice girl like Minnie want a big marble statue of an undressed woman near the window where it could be seen by passersby on the street? And over the mantelpiece was a painting called "Paul and Virginia." Michael Flynn and Billy always turned embarrassed eyes away from the two bold figures flaunting their half-nakedness. If that was art, they didn't want art; the art Minnie was learning around the movies was stealing from her all sense of shame and decency.

Even in the cozy corner of the den, Billy dared not sit. It was a broad, comfortable couch, but covered with fussy cushions, satin, silk, velvet and burnt leather. There was a draped canopy overhead held by two long menacing spears, fastened at right angles from the wall. Close to the couch on a small inlaid-mother-of-pearl table was a brass Russian teapot and a hammered brass box for cigarettes. There were five lamps in this small room, tall and graceful, or squat and round-bellied. Most of the lamp shades were hand painted and very expensive.

Minnie had called her bedroom a "boudoir," "a symphony in blue." Over the bright, Chinese blue carpet, before the diminutive gas log fireplace, was a large polar bear rug. The bed was white paint and wicker, decorated with baskets of flowers in bas-relief. Minnie had outgrown brass beds by now. The dresser, desk and chairs were white, the lamp shades shell pink. On the bed was a lace spread with a satin lining. Six or seven small embroidered pillows were piled upon it. On the wall were several photographs of Minnie framed in elaborate gilt frames. On the mantelpiece was another photograph of herself in a beautiful frame made entirely of seashells.

Jimmy's room was furnished in mahogany. Minnie and he had chosen it. On the wall were several posters of prize fighters. Minnie thought they added a masculine touch, though she did not want Jimmy to let the girls at the studio know he had ever boxed, even as an amateur. Jimmy was sorry. He would like to have told Alicia Adams. Minnie wasn't the only one who had achieved something in the Flynn family.

In Billy's room was the bird's-eye maple dresser and the brass bed they had bought for their bedroom in the Ninety-seventh-street apartment.

Pete and Elsie's room contained the furniture they had bought for the parlor of the old apartment. Billy liked these two rooms the best in their new home. He could fearlessly stand on the rugs, sit on the chairs and lie down on the beds.

But often he longed to be again in the Schultz rooming-house where he and Minnie had been so happy.

Billy's slow mind plodded back over the past year. He sat there on a bench facing the river that stretched out in the soft darkness like a long, winding ribbon of silver. Couples found the next bench, whispered in the masking shadows, then wandered on, often holding hands; sometimes the boy's arm was around the girl's waist. The sight of their contentment made him want Minnie with maddening desperation. If they could again sit and spoon in the lower hallway of the Central! His heart ached in memory of the evenings they had spent in the park before their marriage. He hardly dared think of those first few weeks after their marriage.

At midnight he rose and paced up and down restlessly, glancing at his watch every few minutes. Minnie had told him that she would not be home before one-thirty.

At 1 o'clock he entered their apartment. He tiptoed quietly so as not to awaken Elsie. He stole into his own room, stood there for a moment, almost in guilty debate, then with his jaw set in resolution, he went into the bathroom and turned on the water in the bathtub. This irregularity made him slightly nervous. He shaved in spite of his fumbling fingers. He shampooed his hair, then used some of Jimmy's pomade. This done, he searched in the closet for the package still tied up and labeled, "Merry Christmas to Billy, from his loving wife." He opened it gingerly and took out a pair of white and blue striped silk pajamas. After his bath he slipped into them and stood in front of the mirror looking at himself. Of course he preferred his night shirts, but Minnie evidently liked these two-piece things. He lit a cigarette and sat down in the morris chair, leaving his door slightly ajar so he could hear them when they arrived. He tried to stop the irregular beating of his heart by concentrating upon the Butcher's Manual.

* * *

That evening Minnie was in the height of her glory. Jimmy escorted her to the annual ball given by the cameramen of the industry. She wore a new gown, silver cloth trimmed with silver lace, which was made especially for her by Mme. Papillon—since Minnie's success they were close friends. Jimmy was in a full dress suit made for him by the tailor who made all of Gilbert Carlton's smart outfits.

They were driven to the ball, which was at the Astor Hotel, in Minnie's car. Pete was still the chauffeur and even saluted Jimmy.

When she arrived and entered the ballroom, the electricians in the balcony swung the huge luminous head of the spotlight in her direction, and a path of light reached to embrace her. She stood alone in its dazzling radiance, bowing in acknowledgment of the applause. Through a megaphone roared a masculine voice: "Ladies and gentlemen, this is Miss June Day, star of the Elite Productions." The patter of applause grew until it exploded noisily around her, thundering its echoes to the far corners of the room before it ceased. Her heart was beating wildly, sending bright color to her mouth and cheeks. Her eyes were like deep-cut sapphires. Soon she was surrounded by eager young men, all clamoring for dances. Women in boxes looked at her through opera glasses. Hal Deane sought her and asked for the first dance. He held her firmly in his strong arms. How beautiful she was . . . if only he could have her to cherish and protect—protect her from the world and from herself!

While they were dancing and he was guiding her through the crowded room, he felt her body suddenly stiffen, grow taut in his arms. Then Gilbert Carlton danced past them, his tall, graceful body swaying to the pulse beats of the music. Carlton's voice struck upon their ears. He was saying heartily: "Hello, Hal! Glad to see you here," and then, lowering his voice to pleasant cadences: "How do you do, Miss Day? Marvelous dance, isn't it?" The music ceased and above the babel his voice rose again, calling to them. He had left his partner and was hurrying toward them.

"Don't dance with him, June," whispered Deane. His tone was compelling.

Minnie was thinking. "He's a dirty dog, but how handsome he is—the handsomest man in the whole ballroom."

"Why not?" she demanded, icily formal.

Deane left her as soon as Carlton reached them.

Another installment of this interesting serial will appear in The Times tomorrow.

[Copyright, McClure Newspaper Syndicate.]

PENINSULAR WATER BOARD ESTABLISHED

[EXCLUSIVE DISPATCH]

VANCOUVER (B. C.) Feb. 11. Gradual amalgamation of interests on this peninsula associated with public utilities is being accomplished, as recently a water board for the entire area was established and E. A. Cleveland, formerly government consulting engineer, was made chief commissioner. Several years ago a joint sewerage board was appointed to have jurisdiction over Vancouver and surrounding municipalities, and it is expected that two other commissions will be formed soon to take over other utilities affecting not only the city but Greater Vancouver.

POWER LINE FINISHED

GOOSE CREEK (Tex.) Feb. 11. The Houston Lighting and Power Company has just finished the construction of a high tension power line from its plant at Deepwater to Goose Creek and other points at a cost of $100,000.

INDIGESTION

Permanently Relieved by Pleasant Tasting Uncooked Syrup-Food from Mexico.

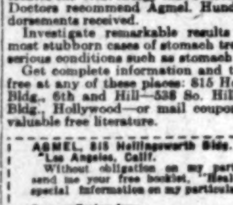

A little pleasant-tasting Agmel daily, in water or milk or right from the spoon, makes food easily digested and quickly assimilated. It sweetens sour stomach. Heartburn, gas and acidity disappear. You get full benefit from what you eat. Agmel regulates kidneys, liver, pancreas, thyroid, stomach and bowels so they function properly. Soon accumulated poisons are eliminated. Sick misery drops from your shoulders like a ragged cloak. You stand forth a new being, glowing with health and vigor.

Agmel is raw concentrated Maguey plant sap from Mexico. Used there for 1000 years. European and American specialists have long been sending wealthy patients there to drink it. Now by patented process it is available in U. S. Not a medicine. Does not contain drugs or alcohol. Agmel is an uncooked syrup-food, rich in vitamines, natural yeasts and minerals, which rebuild sick tissues so that failing organs again function with vigorous strength. Agmel is also laden with Agavose, a form of sweet found only in the Maguey, which is readily assimilated and creates the vital energy that overcomes disease. Doctors recommend Agmel. Hundreds of endorsements received.

Investigate remarkable results secured in most stubborn cases of stomach trouble and in serious conditions such as stomach ulcers.

Get complete information and taste Agmel free at any of these places: 815 Hollingsworth Bldg., 6th and Hill—538 So. Hill—410 Taft Bldg., Hollywood—or mail coupon today for valuable free literature.

AGMEL, 815 Hollingsworth Bldg. E-7
Los Angeles, Calif.
Without obligation on my part, please send me your free booklet, "Health," and special information on my particular trouble
I am suffering from........
Name........
Address........
(Concentrated by Agave Co., Mexico City)

Myer Siegel & Co.

617 - 619 South Broadway

A Smart Tailleur

plays an important role in the Spring wardrobe

The short jacketed tailleur in both double-breasted and single-breasted effects is shown in black and white diagonals, hairline stripes, tweeds, homespuns, Charmeen and other fabrics.

$29.50 to $69.50

Suits, Third Floor.

VOGUE COMPANY
BROADWAY AT EIGHTH

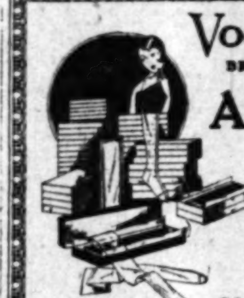

All Silk Hosiery
Extra Fine Quality
SILK FROM TOP TO TOE

A sheer Chiffon, exceptionally clear weave. Full fashioned—highly lustrous.
Extra toe reinforcement for unusual durability.

$1.95 Box of 3 $5.45

Usually Sold For $2.50

VENETIAN BLINDS
WINDOW SHADES
LINOLEUM

E. H. ELKELES, INC.
733 So. Hope St.
VAndike 3889 TUcker 9359

Full Strength—Best Value

MORTON'S SALT
"When It Rains IT POURS"

"Everything for Buyers—Buyers for Everything"} TIMES WANT ADS

QUICK RELIEF FROM CONSTIPATION

Get Dr. Edwards' Olive Tablets

That is the joyful cry of thousands since Dr. Edwards produced Olive Tablets, the substitute for calomel.

Dr. Edwards, a practicing physician for 17 years and calomel's old-time enemy, discovered the formula for Olive Tablets while treating patients for chronic constipation and torpid livers.

Dr. Edwards' Olive Tablets do not contain calomel, but a healing, soothing vegetable laxative.

No griping is the "keynote" of these little sugar-coated, olive-colored tablets. They cause the bowels and liver to act normally. They never force them to unnatural action.

If you have a "dark brown mouth"—bad breath—a dull, tired feeling—sick headache—torpid liver — constipation, you'll find quick, sure and pleasant results from one or two of Dr. Edwards' Olive Tablets at bedtime.

Thousands take them every night just to keep right. Try them, 15c and 30c.

Teeth as Low as $5. Best Set $7

Best set, none better, no matter how much you pay, including your choice of base plate material, (metal excepted). (Guaranteed 10 years) $7

MY EXTREMELY LOW PRICES

Teeth as low as	$5.00
Best set of teeth (either set)	$7.00
Gold Crowns (22 karat)	$4.00
Bridge Work (22 karat)	$4.00
Porcelain Crowns	$4.00
Gold Fillings	$1.00 up
Gold Inlays	$1.00 up
Synthetic Porcelain	$1.00 up
Silver Fillings	50c up
Cement Fillings	50c up
Teeth Treated	50c
Nerve Removed (Painless)	$1.00
Teeth Extracted (Painless)	50c

No charge for painless extraction and cleaning when other work is contracted for.
OLD GOLD IS VALUABLE. I pay cash or allow you full value for it on dental work.
NOT A DENTAL PARLOR. A PRIVATE high-class, up-to-date SANITARY dental office with sterilized instruments, and gentlemanly operators, whom you will not be ashamed to recommend to your friends.
X-Ray Service Free With Other Dental Work

DR. FAIRFIELD EXAMINATIONS FREE
Entire Third Floor **536 So. Broadway**
Next to Arcade Building, TUcker 5236
Hours, 8:30 to 6; Sun. 9 to 12.

Times Want Ads
"First in Numbers"
"Fastest in Growth"

Lumbago!

Musterole—clean, white ointment made with oil of mustard—drives pain and soreness away. Just rub it on.

MUSTEROLE
WILL NOT BLISTER
Better than a Mustard Plaster

HUMPHREY WATER HEATERS

The World's Best Built Heater

Furnishes hot water at the turn of the faucet—any time—for any purpose, and you pay only for what you use.
You cannot beat it—you cannot equal it with any other type of water heating equipment.

Sold on Easy Payments If Desired

NEW LOCATION
935 S. Grand Ave.

CARL A. BOYCE
Sole Agent

Phone VA. 3830 Phone TU. 1905

THE WEATHER

[Official Report]

LOCAL OFFICE, U. S. WEATHER BUREAU, Los Angeles, Feb. 11.—[Reported by H. B. Hersey, Meteorologist.] At 5 o'clock a.m. the barometer registered 29.88; at 5 p.m., 29.87. Thermometer for the corresponding hours showed 56 deg. and 61 deg. Relative humidity, 5 a.m., 83 per cent; 5 p.m., 70 per cent. Wind, 5 a.m., northeast, velocity 5 miles; 5 p.m., southeast, velocity 9 miles. Temperature, highest, 63 deg.; lowest, 54 deg. Rainfall for season, 7.81 inches; normal to date, 9.30 inches; last season to date, 8.12 inches. Barometer reduced to sea level.

WEATHER CONDITIONS.—Feb. 11: Snow has fallen during the past twenty-four hours in the North Atlantic States, and light rains have occurred over the Middle and North Pacific Slope. It is colder this morning from the Mississippi River to the Atlantic coast, but the temperature has risen in the Dakotas, Nebraska and Colorado. In Southern California cool, cloudy weather prevailed yesterday. The rains in the North reached as far south as San Luis Obispo, but no precipitation was reported south of the Tehachapi. It is cloudy this morning at nearly all stations. A storm of considerable energy has been reported by ships in the Pacific about 400 miles west of Eureka. Its eastward movement is expected to give mostly cloudy, unsettled weather in this vicinity Friday, with probably occasional rain. Small craft storm warnings were ordered up at 7 o'clock this morning from Port San Luis to San Diego for strong southeast winds, expected this afternoon and tonight.

SUN, MOON AND TIDES.—Los Angeles, Feb. 12: Sun rises 6:41 a.m., sets 5:34 p.m. Moon rises 6:51 a.m., sets 6:50 p.m. Los Angeles Harbor, Feb. 12: High tides, 6:47 a.m. and 8:36 p.m.; low tides, 2:29 a.m. and 2:50 p.m.

LOCAL TEMPERATURES.—Feb. 12: Minimum and maximum temperatures from Southern California points, reported yesterday to the Los Angeles office of the U. S. Weather Bureau, were as follows:

Stations—	Max.	Min.
Bonita	64	48
Corona	63	48
El Cajon	66	46
Escondido	63	43
Imperial	60	42
Los Angeles Harbor	63	54
Mt. Wilson	60	42
Newport Harbor	62	54
Pasadena	61	47
Pomona	60	45
Porterville	58	43
Redlands	59	48
Riverside	65	46
San Bernardino	60	53
San Fernando	73	45
Santa Ana	64	50
Santa Barbara	64	52

LOCAL FORECAST

For Los Angeles and vicinity: Unsettled, with occasional rain; moderate temperature.

STATE FORECAST

SAN FRANCISCO, Feb. 11.—Weather forecast: San Francisco and vicinity: Probably clearing; moderate temperature; fresh and strong southerly winds, shifting to northwest.

Northern California: Probably clearing; moderate temperature; fresh and strong southerly winds; gales on the coast.

Sacramento and Santa Clara valleys: Probably clearing; moderate temperature; fresh southerly winds, shifting to west and northwest.

San Joaquin Valley: Unsettled; probably rain; moderate temperature; fresh southerly winds, shifting to west and northwest.

Southern California: Rain; moderate temperature; moderate southerly winds, fresh and strong on the coast.

ARIZONA FORECAST

PHOENIX (Ariz.) Feb. 11.—Forecast for Arizona: Friday and Saturday unsettled, probably rain in south and west; snow in northeast portion Friday; little change in temperature.

COLORADO RIVER

YUMA (Ariz.) Feb. 11.—[Exclusive Dispatch from the U. S. Reclamation Service.] Gauge height Colorado River, 18.4 feet. Discharge, Thursday, 4600 cubic feet.

TEMPERATURES

Stations—Conditions, 5 p.m.	Temperatures— Max.	Min.	Precipitation.
Abilene—Cloudy	74	42	0
Boise—Cloudy	46	36	0
Boston—Clear	28	10	T.
Buffalo—Clear	14	4	0
Chicago—Clear	28	12	0
Denver—Clear	56	36	0
Des Moines—Cloudy	38	20	0
Dodge City—Clear	66	28	0
El Paso	..	40	0
Eureka—Cloudy	54	40	0
Flagstaff—Cloudy	52	24	0
Fresno—Cloudy	64	42	0
Galveston—Clear	60	54	0
Grand Junction	..	24	0
Havre—Raining	38	22	.06
Helena—Cloudy	38	..	T.
Huron—Cloudy	38	24	0
Independence	..	38	0
Kamloops—Partly cloudy	40	26	0
Kansas City—Clear	44	22	0
Knoxville—Clear	34	20	0
Lander	..	22	0
Los Angeles—Partly cloudy	63	54	0
Memphis—Clear	34	28	0
Modena—Partly cloudy	48	28	0
Needles—Cloudy	74	46	0
New Orleans—Clear	52	36	0
New York—Clear	22	8	0
North Head—Clear	50	40	.01
Oklahoma—Cloudy	58	30	0
Omaha	..	24	0
Phoenix—Cloudy	76	52	0
Pittsburgh—Partly cloudy	22	10	T.
Portland, Or.—Clear	50	42	T.
Rapid City—Cloudy	52	32	0
Red Bluff—Cloudy	52	34	0
Roseburg—Cloudy	50	40	0
Roswell—Clear	60	28	0
St. Louis—Clear	40	28	0
Minneapolis, St. Paul—Cloudy	34	12	0
Sacramento—Raining	52	44	.04
Salt Lake City—Partly cloudy	42	22	.06
San Diego—Raining	64	57	T.
San Francisco—Raining	52	48	0
San Luis Obispo—Raining	64	52	.12
Santa Fe	..	36	0
Seattle—Clear	48	42	0
Spokane—Cloudy	40	34	0
Tampa—Clear	52	38	0
Tonopah—Clear	42	26	0
Tucson—Partly cloudy	78	46	0
Washington—Clear	28	14	0
Winnemucca—Partly cloudy	40	28	0
Winnipeg—Cloudy	32	20	0
Yuma—Cloudy	58	50	0

VITAL RECORD

MARRIAGE LICENSES

The following marriage licenses were issued yesterday. Name and age given.

ALPER—TUBOR. Lee S. Alper, 22; Fay Tubor, 19.
ARCHAMBAUTL—CHAUMET. Joseph R. Archambautl, 27; Marie Chaumet, 27.
BALCH — CAMPOS. John G. Balch, 21; Angele Campos, 17.
BEARD — HINES. Wallace F. Beard, 20; Leona May Hines, 17.
BEETAR — SHALITA. Hafez Beetar, 40; Mary Shalita, 40.
BENNETT—HARVEY. Richard L. Bennett, 23; Irene L. Harvey, 28.
BLAU—WINTER. Morris Blau, 53; Julia Winter, 55.
BROWN — WHITESEL. Orvel Brown, 30; Ana Evangeline Whitesel, 30.
BUCHANAN — GONZALES. John W. Buchanan, 22; Margarita G. Gonzales, 18.
BURNS — SHOWALTER. Miles J. Burns, 28; Thyrza L. Showalter, 19.
CADE — BUTTS. Frederick Cade, 30; Clara M. Butts, 19.
CHANDLER—WHEELER. Charles T. Chandler, Jr., 23; Geniere A. Wheeler, 23.
CLARK—MERRALLS. Earl Lee Clark, 31; Elino Katherine Merralls, 28.
CLARKE—HIXSON. Terence Edmonde Clarke, 30; Helen Hixson, 21.
CLEMENS—BURCH. Boyd T. Clemens, 34; Ada A. Burch, 28.
COOK—KING. William Bennett Cook, 35; Rose King, 31.
COOKE — LEWIS. Lloyd E. Cooke, 23; Mildred Lewis, 21.
CRAWFORD — MASSON. Harry Crawford, 21; Eva Masson, 25.
CROWN—HOWARD. Orman L. Crown, 40; Catherine Howard, 62.
FILES—PRIEST. Omar M. Files, 22; Elma May Priest, 17.
FLETCHER—HAMMER. Everett G. Fletcher, 25; Katherine Hammer, 27.
FOUST—KICHLINE. William E. Foust, 26; Agnes E. Kichline, 25.
GARRIS — O'CONNELL. Harry E. Garris, 40; Jessattie O'Connell, 30.
GLENN—LONGACRE. Grady H. Glenn, 25; Anna L. Longacre, 27.
GREEN—HOFFMAN. Frank D. Green, 21; Esther Louise Hoffman, 26.
GUIDDENO—CAMPIO. Thomas M. Guiddeno, 19; Lorenza M. Campio, 18.
HARDING—DILLINGHAM. Artemus W. Harding, 52; Mary C. Dillingham, 53.
HARRISON — MOORE. Leslie B. Harrison, 22; Lenora G. Moore, 22.
HASENAUER—SCHANZENBACH. William Hasenauer, 25; Eugenee Schanzenbach, 25.
HERRICK—OLVIS. George Edmund Herrick, 30; Helen Josephine Olvis, 24.
KANNE—WILLIAMSON. Joseph L. Kanne, 32; Grace Kathryne Williamson, 26.
LOGSDON — LOGSDON. Arthur J. Logsdon, 40; Jennie M. Logsdon, 29.
LOREE—DU BOIS. Lucious Loree, 80; Alice Du Bois, 72.
MAYS—SMITH. Herbert Mays, 21; Alice Smith, 20.
MURGA — MORALES. Raymundo Murga, 27; Elena Morales, 26.
NEWMAN — NEIL. Lawrence C. Newman, 23; Nova Margarette Neil, 18.
NICHOLS—HEMMERT. Harold Joseph Nichols, 29; Marie Terese Hemmert, 26.
NORRIS—KEMP. Frank R. Norris, 34; Bessie V. Kemp, 35.
OLDS—OTT. Ernest A. Olds, 28; Ethel Caroline Ott, 18.
PAUL — LOWRY. Fred Paul, 48; Ethel May Lowry, 52.
PHILLIPS—HANKINS. Baker Phillips, 23; Grace M. Hankins, 21.
PRATT—BLAKEMORE. Robert J. C. Pratt, 37; Stella A. Blakemore, 31.
PUGH — KNOX. Perry Porter Pugh, 45; Cecile Gwendolin Knox, 37.
ROOT — STRATTON. Frank Kenirion Root, 29; Lola Edith Stratton, 25.
ROSENBLUM — ROSENTHAL. Charles Rosenblum, 29; Rose Rosenthal, 23.
SEIDLER—LEFFLER. Roland Seidler, 33; Mary Carolyn Leffler, 23.
SPRINGER—KRAUL. Errol J. Springer, 23; Victoria Kraul, 18.
VAN WAGENEN—COLLINS. Grant Emmett Van Wagenen, 21; Rhoda Collins, 23.
WALKER — NEIL. Glenn H. Walker, 23; Nila Lorraine Neil, 18.

MARRIAGE LICENSES

The following marriage licenses were issued yesterday. Name and age given.

WILLIAMS — PERALTO. Claude Clarton Williams, 26; Mary Carlene Peralto, 23.
WYLUDE — SYMANSKI. Sylvester Wylude, 30; Anny Symanski, 44.
ZERVANTES — SALAZAR. Porfirio Zervantes, 31; Balbina Salazar, 30.

BIRTHS

Names, sex, place and date of birth.

BREWER. Mr. and Mrs. Brainerd. Daughter. Benedict Maternity Home. February 8.
BRYANT. Mr. and Mrs. Marion. Boy. Bessie Brae Maternity Home. January 30.
BUNKER. Mr. and Mrs. Le Roy. Daughter. Rice's Maternity Home. February 8.
CARMEAN. Mr. and Mrs. Orville. Daughter. Benedict Maternity Home. February 4.
CARRONA. Mr. and Mrs. Joseph. Daughter. Benedict Maternity Home. February 4.
COOK. Mr. and Mrs. Clarence. Daughter. Angelus Hospital. February 2.
CUNNINGHAM. Mr. and Mrs. Gordon. Boy. 1108 North Hoover street. February 9.
GREGORY. Mr. and Mrs. James. Daughter. 2163 Walbridge street. February 8.
GREY. Mr. and Mrs. Eugene. Daughter. Benedict Maternity Home. February 8.
HANBURG. Mr. and Mrs. Stanley. Daughter. Clara Barton Hospital. February 8.
HOKE. Mr. and Mrs. Benjamin. Daughter. Benedict Maternity Home. February 8.
JONES. Mr. and Mrs. Ernest. Boy. Benedict Maternity Home. February 3.
LITSINGER. Mr. and Mrs. Robert. Boy. Angelus Hospital. February 4.
McIVOR. Mr. and Mrs. John. Daughter. Angelus Hospital. February 4.
ROBERTS. Mr. and Mrs. Judson. Boy. Good Samaritan Hospital. February 9.
WATSON. Mr. and Mrs. Leslie. Daughter. 7131½ South Vermont avenue. February 7.
WOODS. Mr. and Mrs. Almon. Daughter. Angelus Hospital. February 3.

DIVORCE SUITS FILED

BOOKS. Laura against Victor O.
BURNS. Nell against Edna.
BUSTAMANTE. Maria against Melquiades.
CHRISTENSEN. Ora against La Mar.
CHRISTENSEN. Otto against Barbara.
CULLAR. Doris Stella against Carl L.
D'AREZZO. Ermeia against Louis.
DAVIS. Minnie Lee against Albert Lee.
DUFF. Milton G. against Mabel B.
FOX. Olga Jane against W. H.
FRIEND. Frances H. against Ernest A.
JORMAN. Carrie C. against Ernest.
JOHNSON. Tessa A. against Harley.
KLEIN. Ignatz against Fannie S.
KRAEMER. Karl against Lena.
LIVINGSTON. Samuel against Betty.
McCANDLESS. Thomas N. against Marian Willis.
McDONALD. Robertha against Richard.
MIERS. Bertha against Augustine.
PATTEN. Sarah against Paul E.
PEILA. Frances against Giuseppe.
PYNE. W. H. against Myrtle.
RANNEY. Della F. against Luther C.
REIBEL. Clara P. against J. J.
SETTLES. Gladys against Arnold L.
SOPHER. Lillian against Ray.
SWANZEY. Thomas T. against Nina B.
SWEENEY. Donnie Lee against Will Arthur.
THOMPSON. Edna against Peter J.
VARNEDOE. L. L. against A. L.
WILSON. Marguerite Tait against Joseph H.
WORD. Harry J. against Jessie Corrinne.

DIVORCE DECREES GRANTED

GETZ. Alice from Isaac N.
GIARDINA. Edwina M. from George E.
HERTEL. Edna Fink from Herman Jack.
HYMER. Frederick from Mildred Ic
JOHNSON. Alma from Joseph A.
JUSTIN. Warren L. from Marie M.
MALCOLM. Carrie T. from William O.
McDONALD. Maysie D. from Bernard D.
MILLER. Evelyn from George L.
MILNER. Olaretta B. from Bernard C.
ROSENTHAL. Horace Edward from Nita C.
SHELLEY. Mabel I. from Fred W.
VANDERBILT. Edward H. from Bessie.
VINTON. Grace V. from Victor V.
WALCOTT. Dorothy Jane from Stewart Franklin.
WHITEKER. Grace E. from Taylor J.
ZUMWALT. Rosena from Fred.

OFFICIAL DEATH LIST

Name and place of death—	Age.	Date.
BECKER, Bruno. Los Angeles	45	Feb. 9
COCHRANE, Irena. Los Angeles	44	Feb. 8
CROGHAN, Martha. Los Angeles	47	Feb. 10
DAVIS, Joseph. Los Angeles	17	Feb. 9
DEVORE, Peggy. Los Angeles	19	Feb. 9
EDWARDS, Otis. Los Angeles	53	Feb. 10
ERB, Elizabeth. Los Angeles	53	Feb. 10
FROST, Clarence. Los Angeles	53	Feb. 9
HEGERTY, Mary. Los Angeles	71	Feb. 5
LA ROCHE, Sarah. Los Angeles	79	Feb. 10
NOBLE, Daisy. Los Angeles	37	Feb. 9
OWEN, Gilbert. Los Angeles	75	Feb. 8
REID, Margaret. Los Angeles	57	Feb. 9
SARGENT, Lizzie. Los Angeles	72	Feb. 7
STEPHENS, James. Los Angeles	39	Feb. 9
THOMAS, William. Los Angeles	72	Feb. 9
VAN NESS, Josephine. Los Angeles	44	Feb. 10
WINGFIELD, Eleanor. Los Angeles	65	Feb. 10

DEATHS

With Funeral Announcements.

ARMSTRONG. Hettie Lorine Armstrong passed away early Thursday morning at the home of her sister, Mrs. R. H. Copeland, at 1425 Berendo street, Los Angeles. She is survived by her husband, Norvine Armstrong of Pasadena. Funeral services will be announced later by Powell & Meicham, Lamanda Park.

BECK. In this city, February 10, Vivian E. Beck, loving mother of David Walter Beck, and daughter of Mr. and Mrs. E. W. McMenus, sister of Lelia and Charles McMenus of Montana. Funeral services will be held Saturday at 10 a.m. from Pierce Brothers' chapel, 720 West Washington street.

CHARLES. Funeral services for John Charles will be held Monday, February 15, at 2 p.m., from Pierce Brothers' chapel, 720 West Washington street.

CULP. Funeral services for Salem R. Culp will be held today at 2 p.m. from Pierce Brothers' chapel, 720 West Washington street.

CUSHMAN. Died in San Diego, February 9, Isaac U. Cushman of Chula Vista, Cal., brother of Miss Harriet Cushman of Chula Vista and of Mrs. Augustus Hine of Los Angeles.

DANDO. At 1136 McKenzie street, Farnum Carter Dando. Remains at Cresse's. Notice of funeral later.

DAUPHINE. Services for Bernis G. Dauphine, late of 1477 West Twenty-ninth street, will be held today at 7:30 a.m. from the Ruppe Mortuary, 842 South Figueroa street; thence to St. Agnes Church at 8 a.m. Interment, Calvary Cemetery.

DYER. Funeral services for Monroe L. Dyer will be held Saturday, February 13, at 2 p.m., from Pierce Brothers' chapel, 720 West Washington street.

EHRHARD. At 603 Court street, February 10, Addie, wife of Jack Ehrhard, sister of Harry Jordon and mother of Leo Bartell of Las Vegas. Funeral services at Bresee Brothers' chapel, 855 Figueroa, Friday at 1:30 p.m.

EVANS. William H. Evans. Announcement of funeral later by the Ruppe Mortuary, 842 South Figueroa street.

FELDHACKER. February 11, Margaret Feldhacker, aged 93 years, beloved mother of Mrs. Kate Kristenstein and Charles F. Feldhacker; grandmother of Norma and Fred Schu, Carl and Elizabeth Feldhacker, Louise and Albert Kristenstein, and great-grandmother of Dorothy and Fred Schu. Funeral 10 a.m. Saturday from the chapel of J. H. Riedeman, 1618 South Main street. Interment, Inglewood Park Cemetery.

HARDY. L. M. Hardy, aged 57 years, member of Standard Lodge, No. 873, F. & A. M., Chicago, Ill.; also Co. C, First Illinois Volunteers, Spanish-American War Veterans; beloved husband of Mrs. Bertha W. Hardy, and father of Jack W. Hardy of 2912 Euclid Square, this city. Funeral services Saturday, February 13, at 2 p.m., from the funeral parlors of W. A. Brown, 1335 South Flower street.

HOILE. Harriet Emily Hoile passed away in Monrovia, February 10, beloved daughter of Mrs. Emma J. Hoile. Remains at Eagle Rock Funeral Chapel, 4834 Eagle Rock Boulevard. Funeral services Saturday, 3 p.m., from the Little Church of the Flowers, Forest Lawn Cemetery.

HOUSTON. Services for Leah Nell Houston, late of 4524 Third avenue, will be held today at 2 p.m. from the Ruppe Mortuary, 842 South Figueroa street.

JACKSON. February 9, Mrs. Ann Jane, aged 73 years. Services Saturday, February 13, at 2 p.m., chapel of Edwards Brothers.

KIRBY. Florence Ridgway, February 10, at Tujunga, Cal., widow of the late Col. Ellwood Kirby of St. Louis, Mo.; mother of Robert Henry Kirby and Ellwood Kirby (Mrs. J. S.) Lightholder. Funeral services Saturday, February 13, at 11 a.m., at the Little Church of the Flowers, Forest Lawn Cemetery. L. G. Scovern Co., directors. (St. Louis and Jefferson City, Mo., and Philadelphia, Pa., papers please copy.)

LEE. William Fredrick Lee, late of 1631½ Winfield street, husband of Irene Lee, father of Roland H. Lee, Roy W. Lee and Mrs. Myrtle Harris, all of this city. Announcement of funeral later by the Ruppe Mortuary, 842 South Figueroa street.

LYMAN. February 11, Mrs. Josephine, aged 68 years, at her late residence, 849 East Twenty-second street. Remains at Edwards Brothers.

McNEAL. At South Pasadena, February 9, Mrs. Martha J. McNeal, aged 73 years. Funeral services will be held from parlors of F. A. Utter & Son, Alhambra, Sunday, February 14, at 2:30 p.m. Interment private.

MEINELL. Harry M., aged 54 years, husband of Mrs. Aladel Maude Meinell, and brother of Bradford Meinell of Philadelphia, Mrs. Marie Hemstreet, Mrs. Juliet Gardner of New York City. Services Saturday, February 13, at 2 p.m., at the B. P. O. Elks lodgeroom, Santa Monica. Todd & Leslie, directors.

NEWMAN. The funeral services of Mrs. Margaret A. Newman will be held today at 11 a.m. from the funeral parlors of W. A. Brown, 1335 South Flower street.

PAYNE. February 11, James Edwin Payne, formerly of Decorah, Iowa, beloved husband of Mary Payne, loving father of Mrs. Ruth Keating of Los Angeles, brother of J. C. and C. H. Payne, both of Long Beach. Funeral services Saturday at 10 a.m. from the Little Church of the Flowers, Forest Lawn Cemetery, under the auspices of the Masonic Board of Relief. Pierce Brothers, directors.

PENNINGTON. February 11, Mrs. Hilda Pennington. Remains at the parlors of W. A. Brown. Notice of funeral later.

DEATHS

With Funeral Announcements.

REID. At 1080 ... Reid, beloved sister of ... Isabelle ... Funeral services ... 9 a.m., from ... pal Church ... W. A. Brown ...

SCHOLTZ ... Schultz, a native of ... of Joseph ...

STEVENSON ... of 932 ...

THOMAS ... will be held ... parlors of W. A. Brown ...

THORNTON. February 11 ... Thornton ...

VIALL. At Sawtelle ...

WAINWRIGHT ...

WALDELE. February ... Waldele ...

WEBB. At Pasadena ...

WINGFIELD. The funeral ... Wingfield will be held ... South Flower street.

WRIGHT ... Crematory ...

LODGE NOTICE

FUNERAL DIRECTORS

RUPPE MORTUARY
Best Equipped ...
842 SOUTH FIGUEROA
4500 SOUTH WESTERN

E. CLAIRE OVERHOLTZER

E. F. OVERHOLTZER
TRinity 8081

ROBINSON & ADAMS
FORMERLY ...
WE. 3454–3655.

BROWN BROTHERS
925 W. WASHINGTON

GARRETT BROTHERS
1237 SOUTH FLOWER

Robt. Sharp & Son

E. C. KOOP

CEMETERIES

FOREST LAWN MEMORIAL PARK
"The Cemetery Beautiful"
Cemetery, Mausoleum, Crematory

Glendale Ave. & San Fernando Rd.

BEAUTIFUL HOLLYWOOD
Cemetery-Mausoleum-Crematory
Convenient and ...
6000 Santa Monica Blvd.
HOlly. 8455.

INGLEWOOD PARK CEMETERY
COLUMBARIUM

VALHALLA
MEMORIAL AND ... PARK
"THE MODERN CEMETERY FOREVER BEAUTIFUL"
Hollywood Way and ...
Office 628 Pacific Mutual Bldg.

ROSEDALE CEMETERY
Crematory ...
1831 West Washington

FLORISTS

THE ALEXANDRIA
VA. 8801 ...

BRAZIL SEEKS DIRECT LINE TO MEXICO

Ships from Rio de Janeiro to Sail for Gulf Each Month

[BY CABLE—EXCLUSIVE DISPATCH] MEXICO CITY, Feb. ... Following the lead taken by Argentine, Brazil now ... a direct steamship line between Rio de Janeiro and gulf ports.

The statement ... Ministry of Foreign ... that the Mexican ... de Janeiro has ... rangements ... for one vessel ... to the Norwegian ... Skohlands Linje ... bination ... service between ... Mexican ports ... make the direct ... as the Laura ... from Rio ... bringing ... rect from ... South America ... Valdemar ... of the first ... make the ... thereafter ... There is to be ... passengers ... class.

The consul ... able importance ... to the new service ... intensify ... tween both ... much of the ... been caused ... that all ... America from ... had to be made ...

Senate Report Asks Inquiry on Aluminum

[BY A. P. ...] WASHINGTON, Feb. ... ate investigation of ... Company of America ... retary Mellon ... recommended ... Judiciary Committee ... The committee ... with the seven ... ators Borah ... Nebraska ... the Walsh ... such an ... signed the ... recommend ... inquiry ... presented ... issue will ...

Vol. XLV.

CITY TO HONOR EMANCIPATOR

Many Business Houses Will be Closed for Day

Schools Arrange Special Lincoln Programs

Wide Variety of Sports to Feature Birthday

Abraham Lincoln, "noblest American of them all," will be honored throughout America today not only by the veterans who rallied to his call to preserve the Union from disruption but by more than 100,000,000 men, women and children who are indebted to the great Emancipator for the prosperous conditions under which they live today.

The holiday spirit will be manifested today throughout Southern California, and especially in Los Angeles, by scores of religious, fraternal, civic and business institutions. The banks will be closed and many other business houses will observe the day by granting vacations to their employees. Activities at the Federal Building will continue as usual and there will be no change in the Postoffice Department.

PROGRAMS AT SCHOOLS

Programs of interest have been arranged by the faculty and students at the public schools and colleges, and the story of the man who was humbly born and who died from an assassin's bullet after having delivered his countrymen from bondage, will be told again in story, song and pageant.

A feature of the day's activities will be the rally of members of the Grand Army of the Republic at 2:30 p.m. at Patriotic Hall. The entertainment is under the auspices of Stanton Post, G.A.R., and all veterans are invited. It was announced yesterday that the dedication of the new Patriotic Hall, adjoining the old building, will be conducted on the 21st inst., at 2 p.m. The public is invited.

Sports events of today will include the beginning of the Hotel Huntington midwinter tennis tournament, the U.S.C. interclass track meet at the Coliseum at 2 p.m., athletic bouts at the Hollywood Legion Stadium this evening, special events throughout the day at nearly all golf courses and the U.S.C. basketball game at the Olympic Auditorium this evening.

WILL HEAR PORTRAYER

The Lions' Club will give a "Lincoln" program at the Biltmore at noon today, while at the same hotel at noon, the Exchange Club will hear an address by Frank McGlynn, who was the star in Drinkwater's "Abraham Lincoln." Members of the G.A.R. have been invited.

Jews and non-Jews are invited to the service at Hollywood Temple Beth-El this evening when an elaborate musical program will be given, to be followed by an address by Dr. Willsie Martin of the First Methodist Episcopal Church of Hollywood, who will discuss "The Spiritual Significance of Lincoln's Views." Rabbi Maurice Solomon also will speak, his subject being "The Force of Abraham Lincoln's Religion."

Members of the Texas State Society will conduct a "Lincoln" rally this evening at the State Club Building, 1137 South Hope street. Cards and dancing will follow the address by Judge Dyer.

Balloon showers and other novel features will mark the festivities this evening at the El Patio ballroom. There will be a collegiate contest for students and patriotic selections will be rendered by Doyle Stevenson's orchestra.

Bartlett Logan, W.R.C., No. 7, will give a program at 2 p.m. today at 642 St. Paul avenue. Mrs. ... LaMont will preside, patriotic songs will be sung by Mrs. Sara ... and Mrs. F. W. Davenport will give several readings.

NEW INDUSTRY

Illinois-Pacific Glass Corporation to Build Huge Los Angeles Plant

The rapid increase in population and subsequent broadening of marketing in the Southwest, has induced the Illinois ... to select Los Angeles as the site for its second ... according to information reaching the C... from officials of the company.

Announcement of this fact was made late yesterday by A. G. Arnoll, secretary and general manager of the chamber, following a conference with William I. Cole of San Francisco, vice-president and general salesmanager, and E. C. ..., local manager, of the corporation, which plans an investment here of between $600,000 and ...

Plans already have been prepared for the initial unit of a plant which ultimately will consist of five or six such units. The plant will employ between 250 and ... highly skilled and highly paid workmen and will distribute thousands of dollars monthly in the local territory, according to Vice-President Cole.

The company for some time has maintained a branch sales office at 1717 Industrial street. Other Pacific Coast branch sales offices have been maintained at Oakland, Seattle and Portland, all supplied from the coast factory at San Francisco, which is affiliated with the Illinois Glass Company with factories at Alton, Ill.; Gas City, Ind.; Bridgeton, N. J.; Chicago Heights, Ill., and Vineland, N. J.

The San Francisco branch was established more than thirty years ago. The company manufactures flint, green and amber glass containers of every description, as well as corrugated paper products. They are also jobbers of corks, bottling and packing machinery and kindred commodities.

Southern California Interests. Editorials—News—Business—Society—The Drama.

The Times
LOS ANGELES

Vol. XLV. FRIDAY MORNING, FEBRUARY 12, 1926.—PART II. 20 PAGES. POPULATION { By the Federal Census—(1920)—576,673 By the City Directory—(1925)—1,196,544

High Seas Peril Costly Homes Between Venice and Del Rey

Wave Striking House of Mrs. A. R. Frazer

CITY TO HONOR EMANCIPATOR

Many Business Houses Will be Closed for Day

Schools Arrange Special Lincoln Programs

Wide Variety of Sports to Feature Birthday

Abraham Lincoln, "ablest statesman of them all," will be honored throughout America today as set aside by the veterans who rallied to his call to preserve the union from dissolution but by more than 20,000,000 men, women and children who are indebted to the Great Emancipator for the prosperous conditions under which they live today.

The holiday spirit will be manifested in full color throughout Southern California, and especially in Los Angeles, by scores of religious, civic and business institutions. The banks will be closed and many other business houses will observe the day by giving holidays to their employees. Activities at the Federal building will continue as usual but there will be no change in the postal department.

PROGRAMS AT SCHOOLS

Programs of interest have been arranged by the faculty and students of the public schools and colleges, and the story of the boy who was humbly born and died from an assassin's bullet while delivering his country's message, will be told again in song and pageant.

A feature of the day's activities will be the rally of members of the Grand Army of the Republic and Patriotic Hall. The meeting is under the auspices of Phil Sheridan Post, G.A.R., and all veterans are invited. It was announced yesterday that the dedication of the new Patriotic Hall, adjoining the old building, will be held on the 21st inst., at 2 o'clock. The public is invited.

Band concerts of today will include the beginning of the Hotel Ambassador tennis tournament, the USC interclass track meet at the Coliseum at 2 p.m., golf tours at the Hollywood Country Club this evening, speaking tours throughout the day at the Rotary golf courses and the Rotary-Kiwanis basketball game at the Auditorium this evening.

LINCOLN TO BE PORTRAYED

The Junior Club will give a "Lincoln pageant at the Biltmore at 8 o'clock, while at the same hour tonight, the Exchange Club will listen to an address by Frank McIntyre, who was the star in Drinkwater's "Abraham Lincoln." Members of the G.A.R. have been invited and non-Jews are invited to attend a service at Hollywood Temple this evening when an interesting musical program will be followed by an address by Dr. Willis Martin of the Episcopal Church of the Messiah, who will discuss "The Significance of Lincoln Today." Rabbi Maurice Vorsanger will speak, his subject being "The Prince of Abraham's Religion."

Members of the Texas State Society will conduct a "Lincoln rally" this evening at the State Club at 1127 South Hope street. Dancing will follow the program.

Judge Dyer, [illegible] showers and other novel features will mark the festivities [illegible] at the El Patio ballroom. There will be a collegiate [illegible] for guests and patriotic [illegible] will be rendered by [illegible]'s orchestra.

[illegible] Logan, W.R.C. No. 7, [illegible] a program at 2 p.m. [illegible] St. Paul avenue. Mrs. [illegible] will be sung by Mrs. Sara [illegible] and Mrs. F. W. Davenport will give several readings.

NEW INDUSTRY ACQUIRED

Illinois-Pacific Glass Corporation Announces Plans to Build Huge Los Angeles Plant

The rapid increase in population of Southern California with consequent broadening of marketing possibilities of the entire territory, has induced the Illinois-Pacific Glass Corporation to establish Los Angeles as the site for its second big Pacific Coast expansion, according to information reaching the Chamber of Commerce late yesterday.

Announcement of this fact was made yesterday by A. G. Arnold, manager and general manager of the chamber, following a conference with William L. Cole of Chicago, vice-president and general manager, and E. C. Hellman, of the corporation, with plans an investment of between $600,000 and $1,000,000.

"Our Pacific Coast business has grown so rapidly that we found it imperative to extend our facilities," Vice-President Cole told Chamber of Commerce officials yesterday. "In looking about for the logical place for such an expansion, we selected Los Angeles over all other Pacific Coast points, due to its

(Continued on Page 2, Column 1)

I See by Today's "Times" Want Ads—

That a young ten-acre walnut grove—seventeen miles from Los Angeles—must be sold by March 1. Price $12,500.

That six live-wire salesmen are wanted for electrical appliances crew for San Joaquin Valley.

That owner offers reward for return of white Eskimo dog—two front teeth out.

That advertiser wants to buy floor sanding machine.

That parrot valued at $100 is offered for sale for $40, including cage.

HUGE GAIN IN ATTENDANCE AT SCHOOLS

Increase of 13,000 Shown by Report Over Number at This Time Last Year

An increase of 13,000 school children over the number in the public schools at the close of January, 1925, was shown by the superintendent's report to the Board of Education yesterday afternoon. The total for last year was 165,210, and for the same month this year the total attendance is 182,769.

"Assuming six persons to every child, these figures would indicate an increased population of 78,000 in the last year," Frederick R. Feltshans, board member, pointed out when the report was being discussed.

"L'AIGLON" TO BE REPEATED

"L'Aiglon" was presented last night and is to be given again tonight by Kap and Bells, honorary dramatic society of the University of California, Southern Branch. Miss Evalyn Thomas directed the production.

RARE MANUSCRIPTS BOUGHT

Huntington Library Acquires Original Accounts of Pizarro's Peruvian Conquest and Execution

By a "Times" Staff Correspondent

PASADENA, Feb. 11.—One of the most remarkable collections of early Spanish-American historical documents in the world, the original Pizarro-La Gasca manuscripts, which present the only thoroughly authentic account known of the colorful conquest of Peru in the sixteenth century and which have laid unpublished in the archives of the La Gasca family of Spain for centuries, has been acquired by the Henry E. Huntington Library, Leslie E. Bliss, librarian, of the institution, announced today.

The historical value of the collection is tremendous, comprising complete accounts of his exploits in Peru written in his own hand by La Gasca, commissioned by King Charles of Spain to subdue the colony.

The collection, purchased from Maggs Brothers, London book dealers, takes an important place in the great mass of historical printed books which form a prominent division of the Huntington Library.

The period represented by the Pizarro-La Gasca manuscripts, 1537 to 1550, is one of the most fascinating in the whole adventurous story of Spain's great colonial exploits and medieval power.

CARRY ILLUSTRATIONS

The manuscripts, bound in two parchment volumes, consist of about 3000 pages of writing, with pen illustrations of their remarks by various correspondents. Many of the leaves bear the seals used and some of the sprinkled sand with which the ink was dried.

The type-like clarity of the handwriting of the period makes the manuscripts easily legible and Capt. R. B. Haselden, keeper of the manuscripts of the library, who has translated the Pizarro-La Gasca papers, says descriptions of some of the eyewitnesses are vivid and graphic.

None of the letters or manuscripts has been altered or edited and they tell intimately the whole story of the bloody events leading up to the revolt of Pizarro after his conquest of Peru, his defeat and execution by La Gasca and the subsequent happenings.

HUNTINGTON DELIGHTED

Henry E. Huntington, who has been confined to his bed since he underwent an operation last fall, was enthusiastic over the collection today. He is recovering rapidly and expects to be up within a week or so. He will celebrate his

(Continued on Page 2, Column 3)

OLDEN DAY AT HORSE SHOW

Phaetons and Coaches Delight Crowd at Arena; Mount Falls With Woman Rider

Scenes from vanished days enlivened last night's session of the Los Angeles National Horse Show when phaetons and coaches made their appearance in the arena at the Ambassador Auditorium.

Before another capacity audience four women drove George IV phaetons, with groom and livery, in the single heavy harness horses event. The drivers were Mrs. A. C. Thompson of Chicago, Miss Jean Browne Scott of Strafford, Pa., Mrs. W. P. Roth of San Francisco and Mrs. Maurice DeMond of Los Angeles. First prize went to Newton Victor, entered by Miss Scott.

The old-fashioned coach and four made its appearance in the four-in-hands event. Four coaches, some with pretty girls atop, some with footmen and coach horns, were driven around the arena, amid the cheers of the crowd. The exhibit of Miss Scott won first place in this event also.

HORSE AND RIDER DOWN

For the third evening in succession, the jumping event, which last night opened the program, produced a mishap. For the first time during the show, both horse and rider went down.

Mrs. Hilda McCormick Cook rode Cricket, entered by Maurice DeMond. Cricket seems to be laboring under a hoodoo in the show. Tuesday night Alfred Meyer suffered an injury to his knee when Cricket came down badly after a jump. Last night Cricket fell, and Mrs. Cook narrowly escaped being crushed beneath him. Cricket came up unhurt and his rider with only a shaking-up. She insisted on going through with the event, rousing the enthusiasm of the crowd.

Another spectacular spill endangering the life of one of the participants provided the audience with a second thrill during the judging of the middle weight hunters. The Clown, entered by F. M. White and ridden by Hughie Twighford, stumbled on the second jump, throwing the rider. Twighford, an excellent rider, was only slightly injured and only his ability as a horseman prevented his sustaining possible serious injuries.

The judging of the saddle horses, five-gaited, class for the Cecil B. De Mille stake of $500, was one of the events of the evening. Matt Cohen, announcer; grouping the three stallions entered, Chief of Longview, Edna May's King and Nobleman, announced they represented an outlay of $45,000, and said he doubted anyone present would ever see three such stallions in any other ring at any time. Edna May's King, entered by Revel Lindsay English, came off with the blue ribbon.

The audience took sides vociferously in the judging of the three entries for champion polo mount. The entries were put through their paces separately under conditions simulating actual play. Lye, entered by J. A. Wigmore, was given first place. Headlight, entered by J. C. Flores, was given reserve position, and had a hearty demonstration of his own from admirers in the audience.

Miss Maude Fawn Banks's Nancy Highland came off first in the Biltmore Championship Stake of $2000 for saddle horses, three-gaited. Sir Eric, entered by Mrs. W. P. Roth, took first prize in the single-harness ponies class for the Breakfast Club Championship Stake of $1000.

Miss Irene, entered by Miss Evelyn Hellman, won the Adehr Stock Farms Cup for champion model three-gaited horses. In fact, the session was largely in the nature of ladies' night as far as winning entries and personal appearances of horsewomen in the arena were concerned.

The heavyweight stock horses event showed the work of entries in conditions simulating range activities. First place went to Dwight Murphy's El Capitan.

In addition to the evening program there will be a matinee session today which promises to be of unusual interest.

RESULTS OF JUDGING

Results of the judging last night were:

Jumping, open to all; prizes presented by E. J. Miller; First prize, Rounder, entered by Revel Lindsay English; second, Let's Go, entered by Griffith Park Riding Academy; third, Forming, entered by Mack Sennett; fourth, Artist, entered by Revel Lindsay English.

Single heavy harness horses, prizes presented by O. A. Vickrey & Co.; First prize, Newton Victor, entered by Miss Jean Browne Scott; second, Royal Connaught, entered by Mrs. W. P. Roth; third, Model Gem, entered by Mrs. A. C. Thompson; fourth, Fairview Leader, entered by Miss Jean Browne Scott.

Saddle horses, five-gaited, for the Cecil B. De Mille Stake of $500; First prize, Edna May's King, entered by Revel Lindsay English; second, Chief of Longview, entered by Mrs. W. P. Roth; third, Nobleman, entered by La Ballona Ranche.

(Continued on Page 2, Column 3)

TODAY'S BIBLE TEXT

"But if the wicked will turn from all his sins that he hath committed, and keep all my statutes, and do that which is lawful and right, he shall surely live, he shall not die." Ezekiel xviii:21.

FILM PARTY ESCAPES IN BOAT BLAST

Three Men Injured When Stove Explodes on Yacht Carrying Cruze and Wife

An explosion of a gasoline stove aboard the yacht Talayha, carrying a party which included James Cruze, motion-picture director and his wife, Betty Compson, injured three men at Avalon, Catalina Island, yesterday. Neither Cruze nor his wife was injured.

The fire was extinguished by the yacht's crew of seven men and damage to the yacht was nominal. One of the crew, Stephen Romich of San Pedro, was burned about the face and hands and was treated at a San Pedro hospital. Lazard Lippman of San Pedro, is the owner of the yacht, which was being used by Cruze while cruising around looking for a location for a motion picture.

ROAD IMPROVEMENT ASKED

The City Engineer yesterday received from the Council the petition of John Otto and others for the improvement of Monterey Road between Pullman street and Huntington Drive with eight inches of concrete pavement, curbs, sidewalks and gutters.

SPECIAL BUNKO REPORT DUE

Grand Jury Will File Results of Investigation Into Richardson's Charges Tuesday

A special report of the Los Angeles county grand jury on its investigation of the charges recently made by Gov. Richardson that bunko men and other law violators have been given official protection in the past years will be made to Superior Judge Hahn Tuesday.

This much was admitted by Clayton R. Taylor, foreman of the grand jury, yesterday. The inquisitorial body will file another and more detailed report the following Thursday, and then pass out of official existence.

While the nature of the special report could not be learned yesterday, and while its phraseology has not yet been definitely settled, close observers of the investigation around the Hall of Justice believe that no criminal action will be forthcoming from the report, and that no findings of evidence of official corruption will be contained in the report.

Whether or not the grand jury will make any comment on its conclusions regarding the general conduct of the public officials involved in the Governor's charges could not be learned last night.

Some of the asserted transactions known to have been investigated by the grand jury took place several years ago and are beyond the reach of criminal statutes.

The investigation on which the grand jury will make its special report was started as the result of Gov. Richardson's public statement that he had no confidence in Dist.-Atty. Keyes and that bunko men had been given official protection in Los Angeles county in the past years.

Gov. Richardson's statement followed the controversy between him and Dist.-Atty. Keyes over the parole by the State Board of Prison Directors of Everett A. (Big Hutch) Hutchings, notorious bunko man convicted in Los Angeles county several years ago, and other bunko men.

Scores of witnesses, including a convict now serving time in San Quentin prison for swindling Los Angeles residents, testified before the grand jury. Gov. Richardson personally laid his charges before it, and toward the close of the investigation members of the State Prison Board conferred with the members of the grand jury.

Foreman Taylor yesterday made public a letter received from Julian H. Alco, State prison director, in which the writer said he felt that both the prison directors and the grand jury had accomplished good by their recent joint meeting with the judges. The Prison Board, he said, is glad to know it will receive the co-operation of the judges in the future. Mr. Alco also answered questions about the prison school at San Quentin, which he said ranges from elementary to advanced subjects with many special classes.

COAST TOUCHED BY NEW RAIN

Storm Warning Posted, San Diego to San Luis Obispo

Precipitation in Los Angeles With More Predicted

High Waves Undermine Tracks at Sunset Beach

With the Weather Bureau ordering storm warnings for a southwest gale hoisted at all ports from San Luis Obispo to San Diego, rain began falling in Los Angeles early last evening and was also reported as falling all the way from San Luis Obispo to Escondido. There was a total precipitation during the first hour of .12 of an inch recorded on the gauge at the Eagle Rock residence of Col. H. B. Hersey, head of the United States Weather Bureau here. The rain continued to fall, but at midnight it had stopped although it was still cloudy.

The official forecast for today is "Unsettled with occasional rain, moderate temperature."

Col. Hersey said a storm center is moving in from the Pacific Ocean. If it reaches Southern California, it will result in rain. Otherwise there will be only light showers today.

TOTAL 7.94 INCHES

The rain total to date for Los Angeles as reported from Col. Hersey's home last night was 7.94 inches. The total to date last year was 3.13 inches. The average total to this date is 9.30 inches.

At San Luis Obispo the showers totaled .65 of an inch giving a seasonal total to date of 10.99. Goleta had .30 of an inch, bringing the seasonal mark to 8.29 inches. Pasadena reported .10 of an inch of rain up to 9 p.m. This brought the seasonal record to 8.50 inches as compared with 5.05 inches at the same date last year. A trace of rain was reported early in the evening at Alhambra while Burbank reported .10 of an inch. Santa Barbara had an inch up to 9 o'clock, bringing the season's total to 8.40 as against 4.10 last year. Escondido reported .10 of an inch, with 10.58 for the season to date. The total last year was 6.21.

The Weather Bureau storm warning message from the San Francisco office follows:

"Hoist southwest storm-warning, 8 p.m. Port San Luis to San Diego. Storm center off Cape Mendocino moving southeast. Southeast to southwest gales next twenty-four hours."

TRACKAGE UNDERMINED

Unusually high tides were reported at various points along the local coast. Not far from Sunset Beach the tide was reported to have risen to 7 feet 10 inches, a record height for a number of years. The water at that point undermined about 1500 feet of track on the Newport-Balboa branch of the Pacific Electric Railway. A large crew of workmen was put to work and traffic was resumed at 11 o'clock yesterday morning, with cars moving over the weakened spot at reduced speed. Workmen will be kept on hand to protect the tracks this morning, when the tide is expected to reach another peak.

At Venice, where the tide reached a high point of 7 feet, 1 inch, the $25,000 home of Mrs. A. R. Fraser, at the foot of Avenue 41, between Venice and Palisades Del Rey, was battered unmercifully by the waves. The high seas got to the twelve-room structure follow-

(Continued on Page 2, Column 2)

NEW PATENT-PAVING FIGHT

Randall Asks Council to Specify Other Pavement Types; Action Due by Committee of Whole

The smoldering fires of opposition to the "paving trust," as represented by patented pavements, broke out in the Council yesterday just as the noon whistles blew.

The matter was brought up by introduction of a resolution by Councilman Randall limiting the paving materials to be used in permanent improvements. After a spirited discussion, the resolution was referred to the committee of the whole for hearing.

TANGLED CONDITION

The resolution recited that the present paving situation in Los Angeles is in a tangled condition due to the use of patented materials, and that the best interests of the city would be served by limiting paving improvements to a single type of either asphalt or concrete, both unpatented, thereby removing the necessity of the property owner paying unnecessary royalties.

Councilman Allan immediately moved that the resolution be referred to the Public Works Committee. Councilman Sparks seconded the motion. Councilman Moore said he was against sudden action on the matter, and Councilman Sanborn said he objected to an attempt to "jam through" the resolution so late in the legal day.

"This resolution is far-reaching and should be discussed minutely," said Mr. Allan.

"It's far-reaching in that it will save the taxpayers a lot of money," responded Councilman Hall.

LEGAL OBSTACLES

Legal technicalities stand in the way of enforcement of the resolution, Assistant City Attorney Whitehead told the Council.

"If this resolution is adopted it will mean much litigation," he said.

Councilman Colden, who supported Mr. Randall's stand, proposed an amendment to the resolution whereby the City Attorney would be instructed to bring before the Council the proper amendment to the procedure ordinance.

"Everyone in the city is familiar with this paving situation," said Mr. Colden. "This Council should take a stand to prevent these patented paving companies from exacting royalties from the taxpayers."

On suggestion of several members, Councilman Allan changed his motion to refer the matter to the committee of the whole for hearing, which was adopted.

NEW FILM ROMANCE LEADING TO ALTAR

Pauline Garon
Lowell Sherman

MISS GARON ENGAGED TO STAGE STAR

Former Wampas' Protege to Marry Lowell Sherman in New York Soon

Insistent rumors placing Pauline Garon, former Wampas baby star, and Lowell Sherman, stage and screen actor, as principals in the latest film romance were confirmed yesterday.

She announced the engagement Wednesday night at a party given by Harold Lloyd and his wife, according to guests at the affair, and further stated she would be married as soon as she arrived in New York. She left for the East yesterday.

The couple will go to Europe on their honeymoon, it was stated. They will return to Hollywood later to make their home.

The romance blossomed out about a year ago, when Miss Garon and Sherman appeared together in a picture at Warner Brothers. Sherman went East and Miss Garon followed some time later. They were seen together frequently.

TRAIN WRECKS AUTO

S. B. Lowe and A. Harlow of 703 South Vernon avenue were thrown clear yesterday when a Pacific Electric train struck their automobile at Venice Boulevard and Hobart street. Their car was wrecked. Both were attended at the Receiving Hospital for cuts and bruises.

The Lancer

by Harry Carr

WHAT Italy needs is a long vacation from this tin-scrap, movie-prop Caesar.

Mussolini has two tunes upon which he plays. Out of one corner of his mouth he growls ferocious threats of war against Germany; from the other he whimpers to England that Italy has only one-sixth the paying power of France . . .

A country which is also unable to pay her debts.

THE END OF EVERYTHING

Another European war is, of course, unthinkable.

Italy and Germany could not fight it out alone without involving other European powers—without bringing on another World War.

And another World War at this time would leave Europe a chaos of anarchy, starvation—with human wild beasts, at the end, roaming the ruins of what had been a civilization.

BARE LEGS AGAIN

A very clever young gentleman who writes songs tells me that he is alarmed lest our civilization has all but departed, anyhow.

Perhaps I state it too broadly when I say that he arrives at this conclusion from looking at girls' bare legs.

But anyhow, his philosophical conclusion is that the present craze for near-nudity and few clothes is a reversion to the primitive conditions that came before civilization.

And presently, no doubt, we will resume the practice of hammering each other with clubs; and lugging the more attractive of the undressed young ladies to our caves by the hair. The only obstacle, of course, is that they have so little hair. Lugging a young lady to a cave by her boyish bob would present a severe problem for the most expert cave man.

MELBA'S IDEA

On the other hand, Mme. Nellie Melba, the operatic prima donna, wrote a piece for an Australian newspaper in which she took just the opposite view.

She said that all the lip sticks and the bobbed hair and the make-up and the short skirts are indications that civilization has become complicated and utterly false.

That by the time you dig down through the plastering that covers a modern girl, there isn't anything genuine to find. The make-up, so to speak, goes clear through to the other side.

Which leaves me all mixed up what to think about it.

TEXAS KIDS A PRINCE

The vivacious Texas Guinan has an article in one of the "confession" magazines about the Prince of Wales.

Texas is the highly paid hostess at one of the New York night clubs where geniality is to be had—but comes high.

To say the least, His Highness got a new thrill on the occasion of his visit.

THEY SHOWED HIM

Texas was informed that H. R. H. was downstairs and wanted to come in.

"So I just got up and made a little talk to the folks. I said 'Folks, there is a little boy down there, who has no back yard to play in and never has a good time. Let's show him we are regular people.'"

So they showed him.

One of Texas's cabaret dancers got up and performed; and

(Continued on Page 2, Column 6)

AUNT HET

BY ROBERT QUILLEN

"I don't like folks that cheat, but sometimes when it's awful cold I take a sponge bath instead o' gettin' in."

(Copyright, 1926, Publishers Syndicate)

BANDITS RIFLE ANOTHER BANK

Fifth Hold-up This Month Nets Robbers $1800

Four Persons Covered With Pistols by Gunman

Pair Obtain Cash and Flee in Car of Third

MONTH'S RECORD OF BANK HOLD-UPS

2nd inst. Pacific-Southwest Trust and Savings Bank, 1913 West Sixth street, $1655 stolen.

5th inst. Florence National Bank hold-up in which J. L. Saunders was arrested.

6th inst. Hellman Bank, Lincoln Park branch, $4000 stolen.

10th inst. Pacific-Southwest Trust and Savings, 3897 South Western avenue, $1000 stolen.

11th inst. Second-Avenue State Bank, 2405 West Forty-eighth street, $1300 stolen.

The Second-Avenue State Bank, 2405 West Forty-eighth street, was held up yesterday by two men similar in appearance to the men who robbed the Pacific-Southwest Trust and Savings Bank branch at Thirty-nigth street and Western avenue Wednesday. The robbers got $1800 and escaped in a car driven by a third man. It was announced by bank officials that the loss had been made good at once by the casualty company.

The bandits entered the bank shortly before noon. One of them walked to the wicket of the cashier, E. C. Tressler, and handed in a note which read: "When you have read this the man behind me will kill you at the first false move." The two bandits, one of whom carried two pistols, then herded Tressler, two women employees and a woman customer into a far corner and compelled them to face the wall with hands upraised.

Miss Nell Ellis, book-keeper; Miss C. E. Kleipp, stenographer, and Miss Lillian Miller of 2415 West Forty-eighth street, customer, were the others.

After taking $1800 from the vault the bandits backed out quietly, stepped into their automobile and were whisked away.

The two-gun bandit was described as 27 years of age, 5 feet 3 inches tall, weight 150 pounds, wearing a blue suit. The other was 35 years of age, 5 feet 8 inches tall, weight 180 pounds and more a gray suit. No description of the third man was obtained.

Capt. Cline of the detective bureau assigned six men from Central Station in addition to four men from the University division, to work on the case.

GLASS FACTORY TO BUILD HERE

(Continued from First Page)

many advantages as a manufacturing center.

"Also, our business in the southwest had reached such proportions as to justify a big expansion in this territory. This is a rapidly growing market with immeasurable opportunities for future growth.

"The initial capacity of our first unit will be 30,000 gross of bottles per month, and seven acres of land will be utilized for the plant with spur track facilities for twelve cars. We are planning on manufacturing all our export glass in this factory, as Los Angeles is the logical ocean gateway to not only the South and Central American countries, but to the Orient and Australia as well."

TAILOR HAS AN IDEA

Under the name of the Majestic Custom Tailoring Company, Joe Nathanson and Louis Goldstein have opened at First and Spring streets an upstairs tailoring establishment with a new idea in merchandising. Every suit of clothes made at their shop will be sold at the same price. Several hundred patterns of materials in all weights and styles are offered for the customers' choice.

GROVER SHOES—
Graceful, shapely shoes for street and dress. Lasts which conform to the natural lines of the foot, and the new forward arch support which restores nature's original three bearing points for the weight of the body.

Strap pump in patent, black kid, brown kid $12.50

INNES SHOE CO.
642 BROADWAY
6501 Hollywood Blvd.
452 E. Colorado, Pasadena

SEEKS MORE MONEY TO SUPPORT CHILD

Inez Withers

PUTS QUERY ON FEEDING BABY PICKLE

Lawyer in Withers Dispute Complicates Question of Child's Allowance

Did the baby eat a pickle, and if he did, was it the right sort of thing for a baby to do—particularly a baby who needs an allowance of $150 a month?

Judge Gates admitted it is a question that involves issues too complicated for hasty judgment. So he took the whole matter under submission.

The baby is the offspring of Granville Withers, who pictured himself as a struggling young fellow, trying to get along and make a name for himself as a juvenile in the films, and his ex-wife, Inez Withers. Their marriage was annulled several months ago because Withers showed that he had married without the consent of his mother and before he was of age.

The matter of the baby's diet and allowance came before Judge Gates yesterday on Mrs. Withers's motion for an increase from $60 to $150 a month of the allowance Withers is under order to pay for the child's support. Counsel for Withers pitched the pickle into the situation by way of attacking Mrs. Withers's maternal sagacity.

"You fed this baby a pickle when it was only 18 months of age, didn't you?" he demanded, levelling an accusatory finger at her.

The objection of Milton Golden, Mrs. Withers's attorney, was denied.

"No, I did not," Mrs. Withers hotly denied.

"Does the baby move in high society?" was the next question.

"Don't be silly," urged Mrs. Withers.

Withers testified his creditors garnishee his salary as fast it falls due. He has a contract to work at the F.B.O. studios for $100 a week.

COAST TOUCHED BY NEW RAIN

(Continued from First Page)

ing the collapse of a heavy concrete bulkhead, which had been cracked and undermined during recent rough water. Furniture was being moved out of the house yesterday and heavy bracing was rushed in to save the front of the building.

Other houses in the vicinity, built at the water's edge, also suffered damage. The tide yesterday morning sent the water over the Speedway. The bulkhead has stood twenty-five years and was considered impregnable. Damage of a similar nature, according to Venice builders, will be avoided in the future when all the city's plans for beach development are completed. Every effort will be put forth to avoid further damage when the tide is expected to reach the high level of 7 feet 2 inches at about 8:50 a.m.

RAINS GENERAL IN NORTH CALIFORNIA

[EXCLUSIVE DISPATCH]

SAN FRANCISCO, Feb. 11.—Rains fell generally over the northern part of the State today. A storm which centered off the Mendocino coast early today moved rapidly inland, bringing rain to most of California. There also was a storm over the plateau and Rocky Mountain States. More than an inch of rain was reported this morning at Chico, Oroville and Eureka.

Following are the figures of rainfall for past twenty-four hours ending at 5 p.m. yesterday:

	Last 24 hours.	Seasonal to date.	Seasonal last year.
Eureka	.00	21.80	26.71
Red Bluff	.00	14.59	17.00
Sacramento	.04	7.82	10.77
Santa Rosa	.00	19.20	27.67
San Francisco	.54	12.67	18.18
San Jose	.44	8.85	7.34
Stockton	.12	6.44	10.50
Fresno	.00	4.75	4.49
San Luis Obispo	.12	10.45	8.23

Depth of snow on Summit station 48 inches.

LIEN FILED AGAINST ACTOR

An income-tax lien for $1562, said to be in connection with 1922 taxes, was filed against Theodore Roberts, motion-picture actor living at 1915 North Vine street, by the Internal Revenue Department yesterday.

VALENTINE DANCE TOMORRO

A Valentine dance and card party will be given tomorrow night by the Cercle Jeanne D'Arc, composed of French-Canadian residents of the city, at Burka Hall, 5829½ Moneta avenue. Prizes will be given the card players. The public is invited.

RARE SPANISH RECORD BOUGHT

(Continued from First Page)

seventy-sixth birthday the latter part of this month.

Among the most important individual documents in the collection are:

Original royal commission, signed by Emperor Charles V, and sealed, giving La Gasca power of judgment, condemnation and execution, 1546.

Original royal decree signed by Emperor Charles V, expressing displeasure at the Peru rebellion, and placing Blasco Nunez Vela under the orders of La Gasca, 1546.

Original letter signed by La Gasca to Gonzalo Pizarro, a veiled ultimatum to Gonzalo to submit to the Emperor, 1546.

La Gasca's accounts, showing receipts for money expended for "the purchase of Beatrice, the slave, and other things for the use of His Excellency," 1546.

A scurrilous letter to La Gasca from Alonso de Medina, containing a pen-and-ink caricature of La Gasca, 1549.

TELLS OF EXECUTION

La Gasca's dispatch to the Council of the Indies, recording the execution of Gonzalo Pizarro on April 10, 1548. Dated May 3, 1548.

Letter to La Gasca from the famous "Historian of the Indies," Fernandez Oviedo y Valdes, congratulating him.

The original manuscript of Valdes's most important work, "La Historia General and Natural de las Indias," which is in the Huntington Library, forms an important adjunct to the Pizarro-La Gasca manuscripts, as does Pedro Pizarro's description of the conquest of Peru by his cousin, Francisco Pizarro.

OLDEN TIMES AT HORSE SHOW

(Continued from First Page)

Single harness ponies, for the Breakfast Club Championship Stake of $1000. First prize, Sir Eric, entered by Mrs. W. P. Roth; second, Blue Moon, entered by Harry Gorham; third, Arbutus Royal, entered by Miss Jean Broome Scott; fourth, Talbert, entered by Ben B. Meyer.

Saddle horses, three-gaited, for the Hotel Biltmore Championship Stake of $2000. First prize, Nancy Highland, entered by Miss Maude Fiske Banks; second, Golden Lady, entered by Mrs. A. Hoot DeMille; third, Bodkin, entered by W. D. Longyear; fourth, Red Fern, entered by Mrs. A. C. Thompson; fifth, Nanette, entered by Mrs. Marcella Hellman; sixth, Lady Dunn, entered by Mrs. Frederick M. Thomas; seventh, Scandal, entered by Irving H. Hellman.

Champion pony mount, for Championship Trophy: Won by Lois, entered by J. A. Wigmore; reserve, Headlight, entered by J. C. Flores.

Four-in-hands: First prize, exhibit of Miss Jean Broome Scott; second, Mrs. A. C. Thompson; third, exhibit of R. G. Young; fourth, exhibit of Griffith Park Riding Academy.

Saddle horses, five-gaited, prizes presented by Janss Investment Company: First prize, Marietta Rex, entered by Irving H. Hellman; second, Bessie Rose, entered by Mrs. Paul Rich; third, Butterfly's Wildfire, entered by Mrs. Charlotte Anderson Duncan; fourth, Prince Pal, entered by Miss Ida M. Hellman.

Pairs of roadsters, prizes presented by E. A. Parkhurst: First prize, Jack Landon and St. Adam, entered by George J. Peck; second, St. Maurice and Rachel Rosalie, entered by George J. Peck.

Champion model three-gaited horses, for the Adair Block Farms Cup: Won by Miss Irene, entered by Miss Evelyn Hellman.

Heavyweight pairs, prizes presented by Claude I. Parker: First prize, El Capitan, entered by Dwight Murphy; second, Cedarbrook, entered by Marco H. Hellman; third, Black Diamond, entered by Marco H. Hellman; fourth, Black Diamond, entered by F. W. Hogg.

Middleweight hunters, for the Stevens, Page & Starling stake of $500: First prize, The Persian, entered by Retel Linday English; second, Little Billy, entered by Jane and Martha Woodin; third, Pal, entered by R. D. Johnson, and fourth, Dreadnaught, entered by E. A. Russell, Jr.

An unusual honor was recently conferred on a woman when Miss Mary Simpson received appointment as journal clerk in the Capitol at Washington.

FRIENDS MOURN LINCOLN

Two Men Recall Incidents in Their Acquaintance With Great Emancipator

Among the thousands of Southern Californians who today will honor Abraham Lincoln are two men who will pay tribute to the Great Emancipator not as a hero of history but as a friend whom they knew and whom memory makes vivid.

They are Harry Clifford, 78 years of age, who resides at 1850 North Western avenue, and William N. Lanham, of 640 West Doran street, Glendale. President Lincoln gave Mr. Clifford the first Prince Albert coat he ever possessed. Mr. Lanham remembers him as a handsome man, not as the uncouth giant he frequently is pictured.

ROUND UP TURKEYS

Mr. Clifford was 10 years of age when he received the coat of which he was so proud. Born and brought up in Washington he lived only two blocks from the White House. Among the pets of the Lincoln family were two handsome turkey goblers, which strutted daily over the Presidential lawns. One afternoon young Clifford and his chum, Stephen Hopkins, were playing in a near-by park when they observed the stately turkeys crossing the street and entering the square. They had escaped from the White House grounds. The boys rounded up the birds in short order and herded them back to the Executive mansion. Going courageously up to the south door of the White House, the youngsters led the fowls to the very entrance of the mansion. A colored servant answered their knock and asked them to wait. A minute later he returned, carrying a handsome broadcloth Prince Albert coat.

"President Lincoln done send you this with his compliments and sincere thanks," the negro said, handing Clifford the garment.

The next occasion Clifford, then a youth of 17, had of seeing Lincoln was the night of the President's death. Laura Keene was playing "Our American Cousin" at Ford's Theater. Clifford and his friend, Stephen Hopkins, had obtained complimentary balcony tickets, though the house had long been sold out.

DESCRIBES SHOOTING

"President Lincoln and his party occupied the right-hand front box," Mr. Clifford said yesterday. "The theater was dark, but not so dark that I could not see the figure of a man step quickly into the Presidential box from the rear. A moment later there was a shot, followed by an instant of silence. The President slumped back in his chair as the assassin leaped over the railing of the box onto the stage and disappeared into the wings.

"Then there was terrific confusion. Everyone attempted to get to the street. The exits were jammed. Outside an angry mob was urging lynching for the assassin should he be caught. We boys stood around in the crowd until morning, awaiting developments. In the meantime, Mr. Lincoln had been carried across the street where he died at 7 a.m."

Clifford is a veteran employee of the Pennsylvania Railroad, having worked out of Indianapolis for many years, prior to his coming to Los Angeles several years ago.

Lanham remembers Lincoln as a rising young lawyer of remarkable eloquence, and a man who was liked by everyone who knew him.

"I never knew anyone to have a word of fault to find with Abe Lincoln," he said yesterday. "He was a likable man, so sincere and honest that everyone in all the Springfield district admired him."

Years later, Lanham attended Lincoln's funeral at Springfield. He particularly remembers the eloquence of the sermon of Bishop Simpson of the Methodist Episcopal Church.

W. N. Lanham

FRONK DUE TO ARRIVE IN CITY TODAY

Asserted Check Kiter to be Arraigned Soon After in Municipal Court

J. K. Fronk, Hollywood's asserted $287,000 check-kiter, is due to arrive in Los Angeles as the prisoner of Sheriff Traeger aboard the Southern Pacific's Golden State Limited today at 2:45 p.m. He will be taken at once to the County Jail in the new Hall of Justice, following which it is expected he will be arraigned in Municipal Court before the day is over.

According to reports from El Paso, where the train bearing prisoner and custodian stopped yesterday, Fronk is talking freely to Sheriff Traeger and is making no attempt to evade the issue facing him, which consists of charges that he defrauded eight Los Angeles banks. He still insists the amount made public as the result of his fraudulent activities is not the true amount. He also is understood to have blamed much of his trouble on the bad advice of business associates.

Burial Today of W. W. Thomas, Mine Operator

The funeral of William Wallace Thomas will be conducted this afternoon at 2 o'clock from the funeral parlors of W. A. Brown, 1235 South Flower street, with interment in Inglewood cemetery. He leaves a daughter, Miss Lois B. Thomas; a son, Edward C. Thomas; a brother, J. R. Thomas, and a sister, Mrs. Mary A. Mitchell, all of this city, and a sister, Mrs. Arthur J. Brown of New York. His wife died several years ago.

Mr. Thomas died Tuesday after an illness of several years. He was a graduate of the Ann Arbor law school and first practiced law in Fond du Lac, Wis. Coming to California in 1883, he joined his brothers, R. A. and J. R. Thomas, who laid out the town of Escondido, of which development W. W. Thomas became the manager. Some years ago he came to this city and was interested with his brothers in mining operations, and was a resident of this city for thirty-three years. He had mining interests in Vancouver, B. C., and spent some time there in looking after the property. He leaves many friends both here and in Vancouver.

COMPANION OF DURKIN HERE TO STAND TRIAL

Lloyd Worthington, codefendant in several Dyer Act charges with Martin Durkin, Chicago gunman who was recently arrested after a nation-wide search and is now in Chicago awaiting trial, was brought here from Chicago yesterday by Department of Justice officials. Worthington will face trial here on indictments charging theft of two automobiles, one owned in Chicago and one in Pasadena. Durkin, it is said, was indicted in the same connection, in addition to Betty Werner, who is said to have been Durkin's sweetheart while he was here last August. The woman may be brought here after Durkin's trial in Chicago, it is reported.

RECORD SET IN TILE MEN CONVENTION

Session Reported Largest and Most Successful in Association's History

Final checking yesterday of the registration records of the twenty-third annual convention of the Tile and Mantel Contractors Association of America, meeting at the Alexandria, revealed that this year's session is the largest on record. More than 450 delegates from almost every part of the United States are attending. Officials of the organization also declared the convention the most successful from a business standpoint in the history of the association.

Business sessions will close with the annual election of officers this morning. This noon the ladies will be guests at a card party and luncheon, and this evening the men will have a stag party.

Two closed sessions were conducted yesterday, the day's program ending with a dinner and dance. This was a social function with speeches omitted.

The delegates will spend Saturday at Catalina.

PLAN FOR PAGEANT ON JULY 4

Fifty Civic Bodies Elect Committee to Arrange for Independence Fete

Representatives of fifty Los Angeles civic organizations met last night and elected an executive committee to superintend plans for the Independence Day pageant that will be presented at the one hundred and fiftieth anniversary of American independence on July fourth next at the Coliseum.

The meeting was conducted under the auspices of the Two-Thirty-Three Club of Hollywood.

Mayor Cryer will present the plan before the City Council Monday morning for official recognition from the city.

Among those present at the meeting and who gave the support of their organizations were: Charles Kincaid, commander of the city Inter-Post Council of the American Legion; E. B. de Groot, executive secretary of the Boy Scouts of America in Los Angeles; Edwin Cox, representing the Sons of the American Revolution; Charles Kelso, in charge of the Americanization Bureau of the Board of Education of Los Angeles; Mrs. George H. Adams of the Daughters of the American Revolution, and George H. Coffin of the Hollywood Chamber of Commerce.

Edwards Davis, president of the Two-Thirty-Three Club, acted as temporary chairman and was elected permanent chairman of the executive committee.

BOOTLEGGER IN DOMINION ALSO

Visitor Says Open Rum Sale No Bar to Activity

Reveals Co-operation in War on Liquor-Runner

Canadian Justice Quickly Punishes Criminals

Government control of liquor sales doesn't entirely eliminate bootlegging, according to William J. Bowser, attorney of Victoria, B. C., former Premier of that Province, and at one time, its Attorney-General, who is now visiting Los Angeles on a tour of recreation.

"Yes, we have bootleggers in British Columbia despite the fact that liquor is legitimately obtainable through the government liquor stores," said Mr. Bowser. "The illicit venders of potent liquids ply their trade at night when the stores close. And of course, we have a good many who run rum into the United States in violation of the law."

Mr. Bowser told of observing the tactics of a rum-runner on his trip to the United States. "We sailed on one of the liners that ply between Vancouver and Seattle, and somebody called my attention to a small, swift boat following closely in our wake. It was a rum-runner. By following us so closely that the small craft was obscured by the foam-covered billows produced by the fast-moving steamer, the liquor boat was not detected by the revenue cutters which are on constant guard in those waters. When our vessel passed the American boundary, the trailing rum-runner suddenly veered off toward shore where it no doubt unloaded the stuff for the benefit of thirsty Americans."

But the rum-running gentry fare ill when they fall afoul of the stony-hearted Canadian authorities. "We recently had a case of that kind in Victoria," said Mr. Bowser. "A Canadian rum-runner and his young son took a cargo of liquor down to one of the numerous islands off the coast between Vancouver and Seattle, where they were to turn the liquor over to a party of Americans.

"The Americans were on hand, three of them, of the toucher sort found in the rum-running business. These individua's couldn't see why they should pay the Canadians for the liquor, wherefore they murdered the Victoria man and his boy. Our authorities got on the job and with the assistance of American officers ran down the murderers in the States, one of them in New Orleans. They were brought back to Victoria, promptly tried, convicted, and two of them were executed just before I left home, the sentence of the third being commuted to life imprisonment, because the evidence revealed that he had been so drunk at the time of the murder that he didn't know what he was doing."

DETENTION ROOMS HELD UNSANITARY

Judges Condemn Waiting Pens Provided Prisoners in New Hall of Justice

Following a conference in which they scathingly denounced the detention rooms for prisoners in the new Hall of Justice, Superior Judges Burnell, McLucas, Keetch Craig and Hahn yesterday invited the Board of Supervisors to inspect the prisoners' quarters next Tuesday.

"Inhuman" and "unsanitary" were among the adjectives the jurists applied to the detention rooms. It is proposed to ask the Supervisors to cut openings in the walls separating the rooms from the corridor and to install fans or some other ventilating device.

"The detention rooms are supplied with air only through small windows in the adjoining toilets," said Judge Burnell. "They are large enough to accommodate only six persons, while space is needed for at least twenty-five prisoners. With twenty-five men, all smoking, crowded into an unventilated room the air will become almost unbreathable in a few minutes."

The judges plan to have the prisoners brought down from the jail in squads of six. The rooms were planned for the purpose of bringing all the prisoners to be arraigned down at one time, thus avoiding delays and decreasing the number of bailiffs required.

Judge Burnell said thirty-nine prisoners were to appear before him Monday and that to herd them into the detention room of his court would constitute cruelty. As chairs are not provided the prisoners will have the choice of standing while awaiting hearing, or of sitting on the cement floor.

DIVORCE EASIER TO START THAN FINISH

Mrs. Marie C. Whitton

WIFE FINDS ENDING SUIT DIFFICULT

Fees and Dismissal Action Make Reconciliation Not So Simple

A divorce suit is one of those things that is much easier to start than it is to finish, Mrs. Marie C. Whitton learned yesterday.

Mrs. Whitton went into Judge Gates's court, beaming and smiling over her reconciliation with Edward C. Whitton, and left wondering what she was going to do.

"We're made up, judge, and I want to drop my divorce action," she told Judge Gates. And then she found out how hard to let go of a divorce suit can be under certain circumstances.

For up spake then Counsellor Hugh McNary, her attorney.

"Just a minute, Your Honor, just a minute," he interposed. "There are some matters to be adjusted here, notably the matter of the fee for the plaintiff's counsel, myself. I have not filed a dismissal of this action."

"But I don't want any divorce," exclaimed Mrs. Whitton, bewildered.

"Well, you can't dismiss your action yourself. Only your attorney can do that for you," Judge Gates told her. So the matter went off calendar pending some arrangement between Mrs. Whitton and her attorney.

Several weeks ago Mrs. Whitton came into court and reported that Whitton had kidnaped her to prevent her from appearing in alimony proceedings. A deputy sheriff was sent out to find Whitton. When he arrived in court Whitton's story was that he had only taken his wife out for a ride to try to make up with her.

THE LANCER

(Continued from First Page)

the hostess says she called blithely over to the royal table and said: "Eddie, give the little girl a hand."

And Eddie not only responded lustily with his applause, but, when another little girl danced, he called back, "Texas, give this little girl a hand, too."

And so forgot he was a Prince and so on; and had a real good time.

"EVERYTHING That's Musical"
Southern California MUSIC COMPANY
806 and 808 So. Broadway

Friday—Saturday
The Last 2 DAYS
of our Great Violin Sale!
HALF-PRICE
on our ENTIRE Stock!

The Greatest Violin Sale in the history of our Store—yes, in the history of Southern California—will come to an end when our store closes next Saturday evening. You have but 2 DAYS in which to share in the very substantial economy which this Event makes possible! Every Violin in the Store is NOW on sale at exactly ONE-HALF of its regular price! It is not likely that a similar offerings will be made for a long, long time!

20% Discount on Violin Cases!

THE ARCH
with the strength of steel—yet flexible as rubber
MELLINKOFF'S "FLEX-ARCH"
Try this shoe on—feel its three point suspension — the freedom of movement—yet firmly supporting the heaviest weight without breaking down.
Obtainable in oxfords and high shoes or pumps in kid, brown and black kangaroo.
The Aristocrat of Shoe Leather.
See Our Interesting Window Exhibit SHOWING HOW!

344 South Broadway

PILES Must Go

When PAZO OINTMENT Is Applied, because it is Positive In Action.
It begins immediately to take out the Inflammation and relieve all Swelling. The first application brings *Great Relief.* Stops Itching instantly and Quickly Relieves Irritation.
Severe tests in cases of long standing have proved that PAZO OINTMENT can be depended upon with absolute certainty to Stop any case of Itching, Blind, Bleeding or Protruding Piles, and in the shortest time possible. Recommended by Physicians and Druggists in United States and Foreign Countries.
PAZO OINTMENT in tubes with Pile Pipe attached, and in tin boxes, 60c. The circular enclosed with each package contains facts about Piles which everybody should know.
PARIS MEDICINE CO., Beaumont and Pine Streets, St. Louis, U.S.A.

Bullock's Closes at "One o'Clock Saturdays"

1000 Men's Silk Faille Neckties 95c Each

Saturday Morning (Not Today) Store For Men

Friday and Saturday Features On Bullock's Fifth Floor—

This surely looks like an interesting shopping week-end at the Girls' and Boys' Store—Bullock's Fifth Floor.

First, there are the smart new coats for girls 6 to 14 years in light spring colorings and interesting adaptations of women's coat styles—at $19.75.

Girls' Tub Silk Dresses at $6.95 provide additional savings—and new Spring Frocks, too. Boys' Union Suits another economy—in addition to the outstanding events described below:

Special! Collegienne Felts, $8.75

High School and College girls who always come to Bullock's Collegienne Millinery Shop will surely recognize the deep sayings on these new hats.

Just the type girls are looking for to wear immediately and all through the spring.

Ordinarily they'd be considerably more than $8.75, Bullock's has arranged this special selling of a quantity at the lower price.

Four interesting variations of the creased crown (three sketched).

In small head sizes the Collegienne Millinery Shop's specialization

In suit blue, gray, seashell, red, oak, bois de rose, black, and other smart spring shades. Friday and Saturday—$8.75.

Collegienne Millinery Shop, Bullock's Fifth Floor

Introducing New Collegienne Pumps

In Blonde Kid—$8.50

When she's selecting one of the special Collegienne Hats, Friday or Saturday, the high school or college girl will probably want a new pair of shoes, too.

And when she sees this new "Electra" model (sketched) in blonde kid, she'll feel she must have it. In sizes 3½ to 7½ at $8.50 a pair.

Collegienne Shoe Shop, Bullock's Fifth Floor

200 prs. Boy's Long Trousers, $5.65

Gray flannels! Tan Flannels! Soft Gray and Tan Cassimeres!

Just the type of trousers that boys are demanding right now—and are willingly paying considerably more for.

But because Bullock's bought 200 pairs in sizes ranging from trousers that fit a four-year-old to the 31 waistband size that 18-year-old fellows wear—a concession was made which permitted Bullock's to sell them at the low price of $5.65.

Deep, roomy pockets with seams turned, wide belt loops—all the fine finishings. The workmanship alone tells the story of their great value. And then fabrics:

Lavender stripes! Brown stripes! New self designs. The biggest event that Bullock's Store for Boys has staged for some time. These Trousers at $5.65 Friday and Saturday.

And of Course a Chap Wants One of the Popular Lumberjacks (Sketched) at $6.

Store for Boys, Bullock's Fifth Floor

Scooters in Large Size at $3.95

For Friday and Saturday!

Boys don't, of course, like Valentines, but none will object to receiving a dandy scooter on this day—from auntie or the "friend of the family."

So Bullock's Toy Store has taken a number of higher-price scooters and reduced them for a special Valentine Gift Selling—Friday and Saturday.

Two-inch roller-bearing disc wheels. Ball-bearing steer. Flat steel frame. Foot-board with rubber mat. Foot brake on rear—and all the points that boys appreciate. Red enamel finish—$3.95.

Toy Store, Bullock's Fifth Floor

Imported Stationery in Folders 85c---Saturday

Decorative folders conveniently hold imported stationery of novelty weave. And such a generous lot, too, at this low price. 40 Sheets and 50 envelopes. Available in white, blue or lavender, 85c.

Stationery, Bullock's Street Floor, Hill Street

Mai D'Or Bath Crystals, 85c for Saturday

A rare opportunity to purchase Bath Crystals of this superior kind at a price much below usual. Large sized Bottles, attractive in shape and style hold these fragrant crystals. You'll find Mai D'Or a fascinating odour. 1½ ounce bottles for Saturday morning, 85c.

Toilet Goods, Bullock's Street Floor

Saturday---a New "Felice" Girdle, $3.00

Another "Felice" type of foundation garment for the high school or college girl, a girdle fashioned of fine, soft sateen and firm, heavy surgical elastic to give correct and smart lines to the developing figure.

Firm hose supporters attached. Sizes 24 to 32 at $3.00.

More of those Bandettes at 95c

Striped satin, lace, silk jersey—all these fabrics to choose from in little bandette brassieres. Sizes 30 to 38 at 95c, Saturday morning.

Corset Section, Bullock's Fourth Floor

For Saturday, Linene Smocks Special, $1.75

Yes, the much-in-demand Smocks at an extra low price for Saturday morning at Bullock's.

Fashioned in a style that offices, banks, libraries, etc., favor. Just like the sketch.

Of good linene in green, lavender, rose, blue and apricot. Small, medium and large size at $1.75, Saturday morning (not today).

Bullock's Smock Shop, Third Floor, Hill Street Building

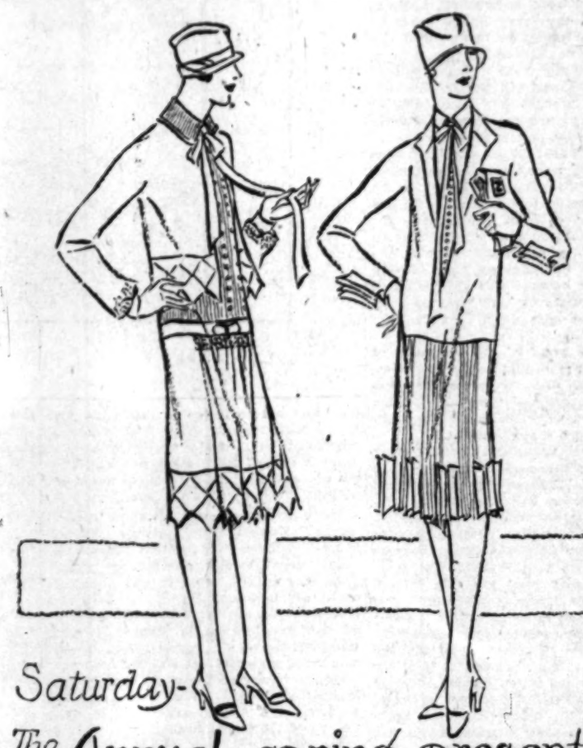

Saturday—

The Annual spring presentation! Seven hundred new dresses signed Barbara Lee!

The announcement of a Barbara Lee collection is always interesting. The Saturday morning pre-showings are always fashionable events . . .

This announcement of the first annual spring presentation of Barbara Lee dresses—seven hundred models signed Barbara Lee—should be one of the really important announcements of the season.

Seven hundred models—for women and for misses—a collection that includes every type of smart spring dress. At $39.50.

Saturday morning—a pre-showing—from nine 'till one.

The Fashion Sections — BULLOCK'S — *Third Floor*

Bullock's Furniture February

35 Solid Mahogany Chairs Saturday Special, $18.75

The Saturday morning feature from the long list of savings available now at Bullock's Furniture February.

This limited, very special group for Saturday morning selling (not today). Splendid cane seat and back. Solid mahogany carved frame in the wing design sketched. $18.75 each!

Furniture February, Bullock's Seventh Floor

Valentine Chocolates Saturday, at 50c Box!

A Valentine pack made up specially for Bullock's Saturday morning candy selling!

Bullock's candies have too wide a popularity to need further urging to buy. This Bullock pack includes the snappy jet covered chocolates and the rich milk chocolate coating. Various flavors, various centers. This special Valentine box (12 oz.) 50c.

Candy Section, Bullock's Street Floor

Ambassador Sheeting is Reduced, Saturday

Significant because of its heavy grade, both bleached and unbleached. 72 inch width reduced to 50c yd. 81 inch to 55c yard. 90 inch to 60c yard.

Also: 8 oz. feather ticking of heavy grade, reduced to 50c yard.

36 inch unbleached muslin firmly woven—reduced to 15c yard. A heavier grade 36 inch unbleached muslin reduced to 20c yard.

Bedding Section, Bullock's Sixth Floor

An event of unusual significance in which many men should lay in a stock of new ties for spring.

Soft silk failles—in an unusual range of colorful patterns — geometrical designs and diagonals.

Cut full (not skimped), with wool linings to give them the necessary body, and well tailored—to make an unusual Saturday Morning Special at 95c each.

The Store for Men at Bullock's—Street Floor—Hill Street Building

Silk-Rayon Bloomers $1---Saturday

Remarkable values! Bloomers that have been much higher priced special for Saturday morning at Bullock's. Fashioned of a lovely silk and rayon mixture. Reinforced to make them more durable. In flesh color. Sizes 5, 6 and 7. Special at $1.00 a pair.

Women's Knit Underwear, Bullock's Fourth Floor

Metal Bowls $1.95 for Saturday

Brightly decorated metal flower bowls of 11 inch size have been marked down for Saturday morning! A limited number . . red shading into blue, green shading into brown.

Art and Gift Store, Bullock's Second Floor

Linen Guest Towels at 75c for Saturday

Linen huck and natural color linen guest towels with filet or Irish crochet insets and edges to match. 14x20 inches. Specially low priced for Saturday morning.

Bullock's Linen Room, Second Floor

Cloister Cloth Reduced, 95c for Saturday

Heavy, open weave cloister cloth in natural color! 50 inch width. Fractionally priced for Saturday morning, 95c yard!

Drapery Section, Bullock's Sixth Floor

PUBLISHERS
THE TIMES-MIRROR COMPANY
OFFICERS
HARRY CHANDLER, Pres. and Gen. Mgr.
MARIAN OTIS CHANDLER, Vice-Pres. and Secy.
FRANK X. PFAFFINGER, Treasurer
HARRY E. ANDREWS, Assistant General Manager and Managing Editor
DIRECTORS:
Harry Chandler, Marian Otis Chandler, Frank X. Pfaffinger, Mabel Otis Booth, Harry E. Andrews.

Los Angeles Times
EVERY MORNING IN THE YEAR
DAILY FOUNDED DEC. 4, 1881—45TH YEAR

Average for every day of January, 1926... 197,848
Sunday only average for January, 1926... 258,444
Average every day gain over January, 1925 3,511
Sunday only gain over January, 1925..... 8,804

OFFICES:
New Times Building, First and Broadway.
Branch Office No. 1, 611 South Spring Street.
Washington Bureau, 504 Hibbs Building.
Chicago Office, 360 North Michigan Avenue.
New York Office, 225 Fifth Avenue.
San Francisco Office, 742 Market Street.
Seattle Office, 2327 White Henry Stuart Bldg.
Paris Office, 120 Rue Saint Honore.
In addition to the above offices, The Times is on file and may be found by European travelers at the following places:
59 Rue St. Honore, Paris.
120 Fleet St., E. C. 4, London.
Hotel Excelsior, Rome.

LOS ANGELES (Loce Ahng-havl-ais)

MEMBER OF THE ASSOCIATED PRESS
The Associated Press is exclusively entitled to the use for republication of all news credited to it or not otherwise credited in this paper and also published here within.

The Times aims at all times to be accurate in every published statement of fact. Readers who discover any important inaccuracy of statement will confer a favor by calling attention of the Editorial Department to the error.

WATERING STOCK
They say that twelve cubic feet of ice may be made from eleven cubic feet of water. No wonder that the ice business carries its appeal to financial minds.

KEEPS THINGS RUNNING
America supplies the world with something over 75 per cent of all its oil. Consequently we are keeping the old earth going whether we mix in its affairs or not.

PROHIBITION SUCCEEDING
"Hair Tonic as Liquor Kills Six" was a first-page headline the other day. If you doubt that prohibition has driven whisky out of the land just look at the stuff they're drinking now.

UNEMPLOYED
According to Congressman Davey of Ohio, the only army of the unemployed we have in America just now is the army of tax-eating drones on municipal, State and Federal pay rolls.

NOISY SHOES
Gay colors in shoes for men are to be worn in the East this summer, according to certain fashion advices. Out in this country the Charleston dancers can be heard when they are barefooted.

TRAFFIC JAMMERS
According to latest figures there are 538,246 licensed motor vehicles in Los Angeles county—most of which contrive to get in a fellow's way every time he's trying to get home in a special hurry.

APRIL FOOL
An effort is being made to have Congress defer until April 1 the time for the first payment on income taxes. It would set well with the idea that a man always feels foolish when he is making out a return.

THREE OF A KIND
In the Transvaal country oranges, lemons and grapefruit have been grown on the same tree as the result of experiments in grafting. In California the average family lot is still large enough for a tree of each kind.

WHAT'S THE MATTER WITH KANSAS?
Nearly 25 per cent of the world's recorded meteors fall within the borders of the State of Kansas. Kansas is also frequently struck by lightning. Yet nobody appears to know why the State offers such shocking attractions for heavenly bodies.

SHADES OF CLASSIC GREECE
Athenian girls, incensed at a decree forbidding short skirts, have evolved a "window-shade" skirt, the wearer of which may lower it to lawful length by merely pulling a concealed string when a policeman comes in sight and as easily run it up above the knee when the coast is clear. For heaven's sake be careful, girls. You know how unexpectedly some window shades go whirring to the top.

NEED THE MONEY
Pay in the Italian army is very light and it is the wish of Mussolini that officers do not marry unless they get a dowry with the girl. They really do not get money enough to be able to live comfortably without some sort of an arrangement of this kind. There are not many Italian maidens who have fortunes of their own and, therefore, interest is centered on the American girls who visit Italy. They are rather certain to be warmly pursued if the noblemen and officers learn that they are well heeled.

THE BUSINESS CHURCH
There are now nearly thirty churches in this country that are built in connection with business blocks. In many cases the combination is found to be excellent. There is a definite income for the church and the pastor does not have to interrupt his work with pleas for financial aid. In some cases the church is an institutional affair and the location in a business district permits the organization to be of vast practical use to the community. There isn't any objection to the blend of business and religion. The good old preacher will tell you that there is no more important business in the world than that of his Master.

DAINTY LOTS
Ponzi adheres to his old school of finance. He was about to pay off his creditors through his Florida operations. He had bought a big bunch of wild land in the glades at about $10 an acre and had platted it at the parsimonious ratio of twenty-four lots to the acre. These lots were then peddled to the unsuspecting stranger at $10 per each. Almost anybody would succumb to the idea of getting a deed to a Florida lot for a $10 bill. The pioneers out here used to supply four lots from the average acre subdivided. When there are twenty-four lots cut from an acre any individual holder hardly has parking space for an angleworm. No wonder the jail is again yawning for Ponzi.

NEW CHINESE UPHEAVAL
Civil war of tremendous magnitude and significance is imminent in China, according to late dispatches. The mobilization on all fronts is said to be the greatest since the republic was declared and the different factions began their internecine warfare.

A new element in the strife, and one which greatly alarms Christians in China, is the importation of large bands of mercenaries from Tibet by Gen. Li Ching Lin. These troops are all Mohammedans. They form the savage cavalry of the Moslem general, Ma Fu Hsiang, and are known as the most fanatical fighters in all Asia. It is said they would rather kill a Christian or a Buddhist than eat breakfast. But, of course, their pugnacious character may be overrated, though that consideration will give little comfort to Christians as they see this savage horde pouring into Peking. A large number of them are already in that city and their appearance must be anything but reassuring to foreigners. For, while they are there ostensibly to protect the capital from invasion by Gen. Chang Tso-Lin, who is massing a large army in the Jehol district north of Peking and threatening all the adjoining provinces, there is a feeling that Peking would be a safer haven for foreigners under Chang than under the Mohammedan general.

The situation is a peculiar one. The Moslem troops find themselves in quarters that must make them blink and stare. They are all Tibetan border rangers and wholly unaccustomed to the city or its semiforeign customs. If, however, they are moved on to the Jehol front, as promised by Gen. Li Ching Lin, they may do no harm to Peking or the foreigners there. Still the apprehension that naturally arises in a Christian population that is being policed by Tibetan Moslems will hardly be quieted until Li's promise has been fulfilled. Nor is it strange that the French Minister has made a formal protest to the provisional executive, Tuan Chi-Jui, against what he considers this dangerous occupation of the city by tribes that are known to be exceedingly hostile to Christians. On the American side we have full grounds for protest, not only because of the Tibetan occupation of Peking, which warrants the assumption of its being an anti-Christian movement, but because a large number of American missionaries are held as hostages inside the walls of Sin Yang Chow by Nationalist troops.

It is further proof of the insecurity of foreigners at the capital as well as elsewhere in China that, foreseeing the collapse of the government, Tuan Chi-Jui, the provisional exeecutive, has sent out a circular announcing his retirement.

To confuse the situation and still further to threaten the peace of foreigners in China the Chinese Communists are taking a bold stand and are worrying the missionaries by hostile movements. The English Presbyterian and other mission colleges at Swatow have been abandoned because of the activities of the Reds, and it is charged that they were the ring leaders of the Chinese troops who recently expelled the missionaries from the Presbyterian College and residences at Chaochow.

It would seem that the day of the foreigner in China is about over, at least for the present. That is the opinion of some of the American military officers in China, who say that the orders from the European powers to their representatives are "hands off." Unless there is to be unity of action in enforcing the provisions of the Boxer protocol of 1901 the missionaries, it is said, will have to look out for themselves.

Unity or no unity, it is hardly credible that America or Britain will stand aside and view with complacency such outrages as Christians have had to endure of late in China.

GREAT SOULS
Quite frequently it is charged against our age that it is not producing as many really great men and women as the generations that preceded it. It is admitted that we have more people of great wealth and great cleverness than any other age, but the modern critic asks, "Where is our Napoleon, our Washington, our Lincoln, our Shakespeare, our Tennyson?"

On the other hand, there are those intense moderns who profess to believe that the last half-century produced greater geniuses, especially literary and scientific ones, than any other similar period in the world's history.

One hears quite intelligent persons say that Edison is the greatest man of science who ever lived and that the work of Shaw, Mencken, Dostoyevsky and Dreiser is greater than that of Shakespeare, Dante or Cervantes. As to science such persons are incapable of comparing the value of the actual world-revolutionizing discoveries of such men as Galileo, Newton and Faraday with that of the improvements made upon them by latter-day scientists. They fail to recognize the fact that the chief claims of Shaw and Mencken to literary distinction are not their contributions to the most elevating and ennobling literature, but their scintillating cleverness which sparkles most brilliantly when it travesties our most sacred traditions. Dostoyevsky, Dreiser and others of their class have faithfully depicted certain phases of human life and character, but what noble and inspiring company do we keep while studying the vicious and degraded men and women whose lives and acts these writers almost invariably prefer to record?

It is a rank misuse of the word greatness to apply it to those writers who have sought to show that our most worthy and unassailable traditions are all buncombe, or who have pandered to the worst instincts of their readers by seeking to interest them in characters degraded to the level of dullness and vice, even though the erotic stuff be written with the professed purpose of teaching a high moral lesson, which, in fact, it rarely, if ever, conveys.

Emerson was not willing to separate greatness from goodness. He said that it was not the strong hand which represents the highest force of mankind, but wisdom, morality, civility and self-respect. Who can doubt the potency of the individual moral mind who sees how far-reaching has been the influence of Christ?

The essential originality of the truly great soul is obvious in every example recorded of it. But we must not confuse greatness with the manifestation of a desire to be different. Those who deplore the lack of great men in these times should know that much of the luster that attaches to the names of Caesar and Napoleon was not only due to originality and to the initiative that led to mighty accomplishment, but also to opportunity. The same is true of many statesmen and writers who could not have advanced anywhere without the inspiration of occasion.

There are great souls all about us—potential Cromwells, mute, inglorious Miltons. Some of them may not be what Amy Lowell calls "matrix-breaking, visioning souls." They may lack scholarship and fine manners. But one thing they do not lack and that is goodness—the desire to cleave to all that is worthiest in human life with manifest sincerity. People warm to the man who possesses such a soul, whether his name be known the world over or only in his own village. That name may not go down in history, it may never get into the newspapers, yet it is that of a truly great soul.

BOY SCOUTS' ANNIVERSARY
A week devoted to forwarding the cause of the Boy Scouts of America is a week devoted to the service of God, home and country. Such is the obligation of their oath. To be trustworthy, to be loyal, to be helpful, to be kindly, to be courteous, to be cheerful, thrifty, clean, brave and reverent are the principles trained into its members by the laws of the institution. Since the days of Charlemagne and his knights no society ever marched under a higher banner; nor have the knights in any former crusade lived up more truly to their oath and their obligations.

This sixteenth Anniversary Week, February 7 to 13, finds the Boy Scouts of America with an active enrollment of 800,000 members. Everywhere our educators and civil and religious leaders are searching for ways and means to instill into the youth of the country more directly and more abundantly the elements of character and good citizenship. They could support no worthier agency for accomplishing this lofty aim than the Boy Scouts of America. Whenever a new member is sworn in a step forward is taken in the moral and practical progress of America.

One of the best recommendations for advancing the Boy Scout movement is this: it combines the moral and the practical in a form attractive to high-spirited youth. It reaches them in a way that preaching and exhortation by themselves can never do. The results speak for themselves.

Over 1100 medals and certificates for heroism have been awarded in the past sixteen years to scouts who have risked their own lives to save a fellow-man from death. Boy Scouts have assisted in fighting forest fires, have helped to locate wanderers lost in the wilderness, last year built twenty-three miles of new trails in national parks, have served on school traffic squads, have rendered "first aid" on numerous occasions in accident cases and have always been on hand, when the call came, to assist the aged, the sick and the unfortunate with trained and competent service.

The scout's method is the best so far devised by man for the benefit of his kind, to learn by doing. Their watchwords are "Be Prepared" and "Do a Good Turn Daily." If every citizen lived up to these simple but comprehensive slogans critics would have a hard time to pick holes in our American civilization. By next February the membership should pass the 1,000,000 mark as a proof that our extraordinary prosperity is founded on the solid rock of youth.

THIS MORTAL COIL
A San Quentin prisoner's execution was postponed long enough for him to be cured of the dope habit, says a recent dispatch. The reprieve was granted for another reason; but during the respite the cure was effected.

Was this a waste of good medical skill? Was this a wonderful piece of humanitarian service? Was it a show of kindliness to the culprit? If he had been dozing when "bumped off," would justice have been cheated?

If the authorities wanted him in a clear state of mind for the execution, did they think it would make a more lasting impression upon him and be a lesson to him?

It is also reported that a negro in Sing Sing, sentenced to be hanged, was suddenly smitten by appendicitis and rushed to the hospital for an operation. However, the patient demurred and preferred death by the appendix route to being kept alive for hanging. He seemed to show considerable discretion.

When a man is willing to be cured of the dope habit and thereby delays his death for a season, that is wisdom on his part. But just what psychology may prompt the authorities to cure him for the occasion puzzles us.

Is it unethical to hang a man under the influence of dope? Would it hurt a man's feelings to hang him with appendicitis? If a prisoner cannot receive medical attention so that he will be in a proper frame of mind to get all that is coming to him, will it discourage him and make him downhearted?

We confess to a strange mixture of feelings. There seems to be a confusion of justice and mercy. Is a doctor's code of ethics higher than a lawyer's? If this mortal coil be the greatest thing in the world, then the doctors are right. If justice is loftier than life, then the lawyers win the decision.

While these matters are being settled, Henry Ford, Clarence Darrow, Amos Pinchot, Rev. Malcolm McCloed and many others are championing the abolition of capital punishment.

However, if they be unsuccessful and this thing keeps up, it will be perilous to go to prison. A man will never know when he may be cured of something by the doctors and his life saved so it can be taken in an orthodox manner.

A GOOD TIME COMING
By James J. Montague.

It is predicted that heat and other commodities may some day be sent over the radio.
It is pleasant to sit at my radio set
And listen to speeches and ditties,
To jazz tunes and sermons and such, which I get
From a number of different cities.
But very much pleasanter still it will be
When, with only a nominal payment,
My radio set will deliver to me
My food and my fuel and raiment.

No longer I'll need to stop by at the store
For a couple of cartons of biscuit,
A half-dozen eggs, which must not be prewar,
A cabbage, ten prunes and a brisket.
The proteins needed to keep me alive
Will be furnished as soon as requested,
And I won't need to eat them, for when they arrive
They'll by tucked in my stomach digested.

No shortage of fuel can fill me with dread,
Of coal I shall not burn a splinter,
I shall order my stock of caloric ahead
And my house will be heated all winter.
And when my brown suit gets a little too worn
I shan't have to wear my old blue one,
But will dive in the depths of my radio horn
And proudly pull out a brand new one.

And though I was never a person to wink
At the laws of a sovereign nation,
If sometimes I feel that I do need a drink
I need only tune into some station
In Leith or in Glasgow or bonnie Dundee
Request 'em to send a wee drappie,
And here, in this land of the brave and the free
I'll be able to go to bed happy!

[Copyright, 1926, by the Bell Syndicate, Inc.]

Lincoln Day

[Protected by George Matthew Adams]

The easiest of all occupations is to be a winner and chide poor sports.

We are a democratic people and almost everybody knows what a niblick, a crank shaft and a rail fence are.

If his hands are soft and he arises at 8:30 a.m. he probably has a pet remedy for the farmers' troubles.

Chinese are queer. They feed their own poor relatives instead of sending all their charity across some sea.

Among the things that cover a multitude of sins are charity and the words "economic conditions."

Still, one's associates in prison usually are about the same kind one had outside.

Funny how derisive the fireman or engineer can make the whistle sound while passing a truck that's mired down.

This is the season when the sport page reports the hold-out of the man the team needs most.

One suffers the handicap of a poor mind and one is voted the handsomest young man in college.

You must remember, Mussolini, that when Caesars did your act the whole of civilization was Rome.

The Indian used corn long ago, but not in politics.

People are funny. Those who advocate phonetic spelling don't spell it "fonetik."

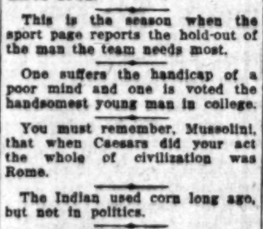

Another sad sight is a man with a five-ton truck chassis and a sport-model complex.

There are many more women than men. Which may mean that nature is slowly eliminating the weaker sex.

Among those who object to diplomats bringing their own liquor are the capital bootleggers.

Central is hard to fool. Long before you get the right number she has your number.

Correct this sentence: "When I call dinner," said she "John never keeps us waiting while he washes his hands."

You can generally spot a married man. He does a lot less talking and a lot more thinking.

A foolish woman believes everything her husband tells her; a wise woman merely pretends to.

The man who likes to knock should study the automobile. Nobody loves an automobile that knocks.

Self-preservation is the first law of nature; but there is nobody around a railroad crossing to enforce it.

An undertaker's future lies in the opportunities he gets for sealing some other chap's past.

FROM LINCOLN TO COOLIDGE

Analytical Observation by Dr. E. F. Morgenstern, President of the Psychoanalytical Institute of Gotham, molished by the Bolsheviks.

I. LINCOLN

A resemblance in characteristics, actions and manners of Lincoln and President Coolidge might be briefly summed up in the phrase "knowing how to act." The following sketch will be devoted to investigate the personalities from the hands of two God-gifted individuals.

Every American is acquainted with the history of President Lincoln and is also familiar with the life of President Coolidge. Comparing their characteristics brings to my mind a picture undoubtedly far unlike that which the American sees—the first impression of a marvelous landscape, never to be forgotten! For twenty-five years I lived in a country of autocracy—an absolute monarchy, where the majority must obey the slightest whim and order of one man. This one man commanded 200,000,000 people. When he said "It shall be done" unwaveringly it was done, as swiftly as the passage of a bird.

I have seen the great reign of a people, "les enfants du bon Dieu." I have seen the greatness of the will of the American nation. The last election was such a dynamic thunderstorm that even the most terrible earthquake could not burst with such power. What a weapon these great people possess. There is nothing in the world that can equal this power. Blessed are the people who have such a strong and earnest character. While the Americans, severe, certain, silent and decided, go to the polls knowing what they wish, masters of themselves, understanding their antagonist and knowing that they conquer. They go to the polls for liberty of their country, justice and equality, considering and analyzing—the old proverb might be paraphrased, "Talis filius, talis pater." "As the congregation, so is the clergyman." Such beauty can only be created by a Lincoln, Washington, Jefferson, Coolidge and the other great leaders in American history.

When, in my childhood, I read about Lincoln I wondered and asked myself if a man like Lincoln could exist. My childish imagination gave me the thought that God sent the American Lincoln from heaven and that he was an angel, and when I was grown and became better acquainted with the history of this marvelous man and after coming to the States and studying still more of his character I must confess that I am not far from my childish dreams of Lincoln. The election of November, 1924, decided for me the enigma that only among such a people could be born a Lincoln. Lincoln for the people, from the people, with the people. Lincoln with his thunderstorm character! Possessing fire from heaven, intrepid, fearless! His wonderful voice to his volunteers! Lincoln was unvacillating, unhesitating; his severe will at the same time showed mercy and justice. With simplicity he governed, with Christianity and the deepest and truest understanding, the goal of fraternity. Lincoln—a symbol of the "lactea via" ("the milky way") to Americans.

* * *

Generations will come and march through history and Lincoln will ever be alive. Knowing Lincoln as the great architect of his own creation, the Americans will love him more. The more you Americans love him the more certain it is that in each of you will be a part of Lincoln. There must be more patriotism broadcast throughout the country—the incentive to penetrate more deeply into his personality in every movement, for every phase of his character will be useful to all generations. Penetrating into and analyzing his character, every one of you can master himself and cultivate a better understanding of himself. He is a model, the study of which will bring true happiness. He is a motive mental, a "rail-splitter" of improvement and a creator of humanity. His monism was to make the American nation like one great, powerful man. He brought his mind into relation with mental topics, with every new threshold of his traveling and thus his mental temperament increased and he became always more influential.

HANDWRITING SHOWS RUGGEDNESS AND HUMANITY

When I studied Lincoln's handwriting some of his letters showed the strength with which he used the ax; the structure of the letters showed the development of his muscles, his tensity and hardness; they showed his youthful power. They also revealed how added mental development gave that power better direction than it had in earlier times. When I look on his bony features—bony in spite of their simple manifesting of bluntness and smoothness—the mental temperament is shown in various ways. The smallness of his letters, however, shows his pleasant nature, for when he was surrounded by conditions that awakened in him gentle and tender feelings his face would lose its hardness, there would come over it a mildness that made his appearance particularly sunny, especially when he smiled. For an artist or sculptor it might be hard to knit his features. There must have been intense interest, for his face culminated in a great width, indicating also an outpouring of benevolent enthusiasm. His rugged face glows like a burst of sunshine upon the mountain's brow.

His written characters show eager enthusiasm and strength of style in speaking and writing. The compactness of sentences shows earnestness and a working mentality. This also showed in his utterances—a staccato expression similar to the strings of a musical instrument. This strong social nature had a keen sense of humor and wit. There is likewise marked in the letters an analytical, shapely mind.

Lincoln was ever fighting—fighting for honor, for right, for love of country, for fraternity, for the happy future of mankind; fighting for simplicity, fighting for the world balance, for all that is pure, honest and humble, for equality,

COLN TO COOLIDGE

Dr. E. F. Morgenstern, Founder and Psychoanalytical Institute of Petrograd, Bolsheviks.

I. LINCOLN

acteristics, actions and manners of Presolidge might be briefly summed up in et." The following sketch will explain personalities from the handwriting of

quainted
lent Lin-
with the
n. Com-
's brings
oubtedly
e Amer-
ession of
never to
enty-five
y of au-
onarchy,
obey the
r of one
mmanded
he said
nveringly
the pass-

reign of
du bon
greatness
erican na-
was such
what even
ake could
er. What
uple pos-
in the
e power.
who have
t charac-
severe,
ed, go to
hey wish.
nist and
er. They
of their
lity, con-
the old
raphrased.
"As the
e clergy-
only be
shington.
the other
n history.
d, I read
ered and
e Lincoln
imagina-
that God
coln from
an angel,
nd became
he history
and after
and study-
haracter I
n not far
ns of Lin-
November,
he enigma
a people
. Lincoln
his people,
n with his
Possess-
intrepid,
l voice to
n was un-
; his se-
me showed
th simplic-
Christianity
rest under-
fraternity.
he "lactea
to Amer-

me and
and Lin-
Knowing
rchitect of
Americans
e more you
more cer-
of you will
There must
broadcast
the incen-
deeply in-
very move-
of his char-
all genera-
and anal-
ery one of
f and culti-
tanding of
the study
true happi-
mental, a
rament and
His mon-
American
powerful
mind into
opics, with
his travel-
al tempera-
became al-

WS RUG-
MANITY
coln's hand-
ers showed
ch he used
of the let-
lopment of
y and hard-
is youthful
vealed how
rment gave
ection than
e. When I
turesque—bony
ic manifest-
moothness—
ot is shown
e smallness
, shows his
hen he was
itions that
le and ten-
would lose
would come
at made his
sunny, es-
ed. For an
ght be hard
There must
rest, for his
great width.
tpouring of
. His rugged
of sunshine
brow.
cters show
strength of
writing. The
nces shows
orking men-
owed in his
n expression
of a musical
rong social
se of humor
wise marked
ptical, shape-

hting—fight-
t, for love of
ity, for the
ind; fighting
ng for the
that is pure,
for equality,

RIPPLING RHYMES

BERLENBACH

So many pugilists toiled
press and movie show and
ancient laurels rest and
honest blow! There is the
pion, who fills the
breast with pain and dodges
while panting Willie tells
in vain. The fighters of
modern times are skilled
tain pens, and they are
earning dimes dictating
dens. Oft in the forum
they can outspiel as
and preach and dance
But when a worthy foe
they coyly shrink therefrom
can do better as Legree
old "Uncle Tom." But
one who never balks when
to swat and slug; Paul
bach, he briskly walks
the other pug. He does
an attitude, explaining
fails to meet in combat
rude some other hunky
does not try to stall or
other warlike chap, but
renely from his lodge,
up for a scrap. And if
if he wins, it's all the
wist; he still goes looking
for chins whereon to
Prize fighting is a grievous
involving brutal blows;
ists it seems a shame
human nose. It seems
to knock the teeth from
bleeding clown, that one
a tawdry wreath and
pette renown. But while
ring still endures may
the chap whose name
bill insures a fast and
scrap. While men are
knocked cold and
wrecked, a man like
will hold the dead-game
spect.

WALT MASON

[Copyright, 1926, George Matthew Adams]

FROM THE "GLOOMY DEAN"

The Rev. William Ralph Inge, dean of St. Paul's, in London, probably the most brilliant man now preaching in England. Despite the fact that London papers have nicknamed him "gloomy dean," his sermons are not only an incisive wit, but a burst and beshabrol of optimism which is as far as possible from pessimism and despair. His article, "The Future of Christianity," in the January Forum, these gems of epigram:

"Nations get the rulers they deserve, and the future of the white races is not secure."

"The Catholic Church was the last creative achievement of classical antiquity, which may be said to have died in giving birth to it."

"The religious life begins with faith, which has been defined by Frederick Myers as the will to stand or fall by the best hypothesis."

"It is not difficult to imagine Christ would not have approved of modern capitalism."

"A new religion cannot be made for the asking any more than a new political and social institution. We might as well try to grow a tree."

"From within, Jesus said, come all things that defile a man."

"Religions are apt to run wild in the West and America; in the East they grow wild, luxuriating in the strangest fruits and flowers."

"In twenty years Paris will probably be the most demoralized and corrupt city in Europe."—[Dean Ralph Inge in the Forum.

TRASH

Said the trash can to the broom,
"Will you please tell me why
You are always working
While I stand idly by?
Most diligently you
All day upon the street,
Collecting all that's
To make the city
I stand wide open
Expecting all the
Yet seldom am I
The folks who pass
The paper bits and
Which I'm supposed
Just flutter down
And then you come
Said the street broom
can.
"Yes, I am always
While you appear to
As though you might
Assembling heaps of
For many hours I
While folks ignore
As through the park
A laborer is the
For many tellsome
I push the scattered
Into systematic piles;
Most gladly would I
you.
Oh, Trash Can, the
Which thus escapes
ship
And comes to better

MABEL A.

It's all right to
be merry, but at the
the condition of your
upon the way you

LINCOLN

TALKED WITH GOD AND HELD THE LIGHT FOR A WORLD

The simple consciousness that "right makes might" was the secret of Lincoln's power.

"Without the assistance of that Divine Being···I cannot succeed. With that assistance I cannot fail.

He depended not upon technicalities or man-made devices. He stood with the simplicity and majesty of right, justice, truth and love.

He resolved everything into its fundamentals. He got straight at the roots and did not get impaled on the branches.

He was not deceived, misled or clouded by any vain hypotheses. His clear perception of the simple elements of fundamental truth, justice, righteousness gave him faith, and supreme trust in divinity.

He reasoned from cause to effect---not from effect to cause---and thus escaped both erroneous philosophy, alignment with false theories, and belief in gain or advantage in any act that was not founded on the purity and perfection of truth or Divine Cause.

He believed in miracles, not as special dispensation or Divine caprice, but as the result of Divine Law. He believed that the Mind that holds the universe was infinitely perfect and subject to no variation or shadow of turning---that God would not align himself on our side, but that we could align ourselves on God's side---and win.

In the greatest act of his life---the issuing of the emancipation proclamation---he neither asked nor accepted the advice of his cabinet, or of any human being. The matter was settled and established between himself and God. He knew absolutely that it was right, and right to do, no matter what any or all other men might think or do.

Abraham Lincoln

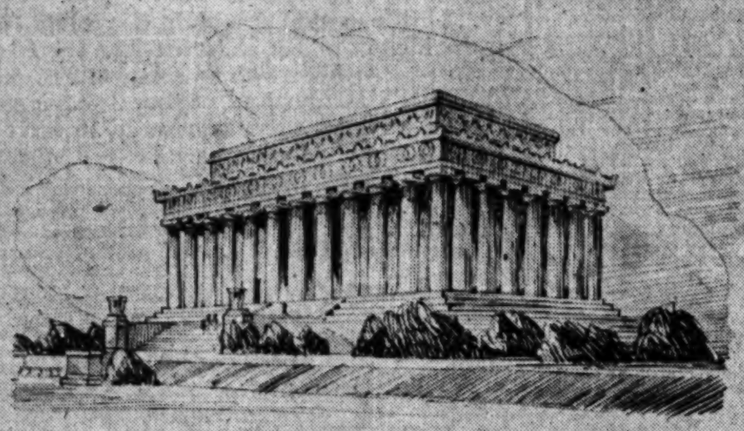

Lincoln Memorial···Washington, D. C.

He talked with God as surely as did Abraham of old and he received his answer unmistakably.

Not in its forms, but in its substance Lincoln was a deeply religious man. He had the clear conception of divinity that did not get lost in the fogs of earth---the perception of truth that knows no time.

The things of earth blinded us while he was yet with us, but when he was gone we recognized him as immortal. While he was here we said: "Is not this the carpenter's son?"---and truly he was. Only when he was gone we saw he was a "man of God"---"Now he belongs to the ages."

He was the light shining in a dark period in the history of the nation and the race. Through him he believed God would establish human freedom---not only for his own country, but as a light unto all people and nations.

His clear perception of Principle underlying human freedom and all things governing man and the universe---his sense of inexorable justice---his application of love in all human relations, rising magnificently above malice and revenge---his just judgment and treatment of those who conspired against his country and himself---his vision that the things for which he struggled were not for America alone made him a rock on which rests "civil liberty", freedom, justice, brotherly love and the universal government of man by self-imposed laws which shall in detail express the great commandment: "Thou shalt love the Lord thy God with all thy soul ···and thy neighbor as thy self."

COPYRIGHT, 1925, BY SIDNEY CREAGER

Schools and Colleges

Information About Schools

The Times' School and College Bureau will help you secure complete information about any kind of School or Education Training. Carefully compiled data are on file, from which courses suggestions may be made which will be helpful to you. THE SERVICE IS FREE. Address, write or call the TIMES' Information Bureau, First street and Broadway—telephone MEtropolitan 2700—or leave your name and address with the TIMES' Branch Office Information Bureau, 421 South Spring street and the desired school data will be mailed to you.

MacKay Business College
MacKay Building 612 So. Figueroa
Special this month—Complete Course in Comptometry for $35. EARN while you LEARN. Half day office positions for our students if desired. Students coming from a distance may earn board, room and $25 a mo. DAY AND NIGHT CLASSES. Free Catalog. 20th year under the present management. MAin 4896, TUcker 3193.

Woodbury BUSINESS COLLEGE OF COURSE
FOREMOST FOR FORTY YEARS
One of America's greatest business training institutions, giving thoroughly individual instruction in all business college subjects; also University-grade courses in Business Administration, Accountancy and Salesmanship. Exclusive methods develop highest efficiency and shorten time. Phone quarters; largest enrolment. Begin any time. Best positions secured. Satisfaction guaranteed. Get interesting free catalog. (No night school.) MEtro. 0131; TUcker 6612. Woodbury Bldg., 727 So. Figueroa St.

CERTIFIED BUSINESS TRAINING
Prepares for Promotion. Guarantees Positions. All Business Courses—Secretarial, Stenographic, Bookkeeping, Mechanical Bookkeeping, Comptometry. Filing and Indexing. Day and Evening Classes. Enroll now.
Commercial Experts' Training Institute
909 South Hill St. MEtro. 0251.

EFFICIENCY BUSINESS COLLEGE
747 S. Hill St. TUcker 2580
DAY AND EVENING CLASSES. A few students may earn tuition, expenses and gain experience by part-time work.

BE A RADIO SHIP OPERATOR
Big pay, advancement and travel. We will train you in all branches of Electrical Science. Write for FREE illustrated book. Call and visit the school. Open daily and Monday and Thursday nights. NATIONAL ELECTRICAL SCHOOL, 409 SOUTH FIGUEROA STREET

Wolfe SCHOOL COSTUME DESIGNING, 948 W. 7th St.
Distinguished for the success of its graduates.
Richest students in evening costume. DESIGNING and CUTTING, FRENCH DRAPING, MUSLIN WORK, FASHION SKETCHING and CREATION OF FASHIONS. Complete and systematic. Enroll now. Day or evening. Established 1923.

Military

Urban Military Academy
The Great Outdoor School for the building of body and brain and character under matchless conditions. 43rd YEAR NOW IN SESSION.
Address MISS KELLER, Secretary, 627 So. Wilcox. EX. 7003.

Military

HARVARD SCHOOL
AN ACCREDITED SCHOOL FOR BOYS
36th Year R.O.T.C. unit. Day and Board pupils. College preparatory beginning with the sixth grade. Rt. Rev. Joseph H. Johnson, D.D., Bishop of the Episcopal Diocese of Los Angeles, President. For information address the Rev. R. B. Gooden, D.D., Headmaster, 1401 S. Western Avenue, Los Angeles, Cal.

CALIFORNIA MILITARY ACADEMY
Boys from 4 to 18. Primary, Grammar and Junior High grades. Manual Training. Piano. Band. Violin. We teach boys how to study. Fine gymnasium and well-equipped playground. Day pupils may remain until six and on Saturdays. Twentieth year. N. William Brick, M.A., Principal, 4901 W. 16th St. EMpire 9175.

MIRAMAR MILITARY ACADEMY
Under new management—Music, Expression, Orchestra, Dancing
Major M. G. Thomas, 4317 Ocean Front, Venice. Telephone Santa Monica 42824.

THE COMING WEST POINT OF THE WEST
SAN DIEGO ARMY & NAVY ACADEMY
Prepares for colleges, West Point and Annapolis. Univ. of California's highest scholastic rating. Christian influence. Land and water sports all year. 2nd Semester now open. For catalogue address COL. THOS. A. DAVIS, Pacific Beach, San Diego, California.

PAGE A Big School for Little Boys. The largest school of its class in America. Send for catalog. 1235 Cochran Ave. WHitney 1158.
ROBERT A. GIBBS, Headmaster
MILITARY ACADEMY Not best because largest, but largest because best.

Non-Military Schools

California Preparatory School For Boys. Non-Military, Accredited. Formerly Pasadena Military Academy. (Same location.) A High Grade Academic School, competing favorably with best eastern schools, and fitting for all Universities, East or West. Continuous Lower School Grades to eight. Separate and new Primary residence now under construction. Address Mr. C. M. West, Supt., 2031 E. Del St., Pasadena. Tel. Fair Oaks 208.

Girls—Boarding and Day Schools

BROADOAKS A Kindergarten — Primary Teacher Training School (State Accredited). A five years' and one Summer Session course and a three years' course. Also a Kindergarten—Primary School. Second Semester opens Feb. 3rd. Advisory Director: Ada Mae Brooks. Directors: Imelda E. Brooks, Cloyde Duval Duinell. 714 West California St., Pasadena, Cal.

NEWLY LOCATED IN GLENDORA FOOTHILLS
GIRLS' COLLEGIATE SCHOOL DAY AND BOARDING SCHOOL
Thirty-fourth year. Accredited East and West. New Buildings. Miss Parsons and Miss Denzer, Principals. Tel. Glendora 42111. City Office—"Ask Mr. Foster" Information Service—Robinson's Dept. Store, 7th St. and Grand Ave. Tel. BR. 4791.

HOLLYWOOD SCHOOL FOR GIRLS
Only Accredited Private School in Hollywood. Boarding and Day School. Courses in College, High School, Grade and Primary. Louise K. Woollett, Principal. 7149 La Brea Ave., Hollywood, Cal. GRanite 4891.

MISS THOMAS' SCHOOL (ST. CATHERINE'S SCHOOL) 325 West Adams Street
Boarding and Day School for girls. First eight grades. Prepares for Marlborough and Girls' Collegiate Schools. Three-acre playground with gymnasium teacher in charge until 5 o'clock. Out-of-door study. MISS THOMAS, Principal. Telephone WEstmore 8284.

URBAN SEMINARY OPEN THROUGHOUT YEAR
Day and Boarding, Primary, Grammar, High School. School open entire year.
307 Washington Ave. Phone S. M. 23689

Boys' and Girls' Schools

CARL CURTIS SCHOOL 1st through 9th Grade
Special Physical Training Classes After School and Saturdays.
8065 BEVERLY BLVD.
Two Blocks West of Fairfax. WHitney 7215.

THE GLENDORA FOOTHILLS SCHOOL
THE BISHOP'S SCHOOL FOR YOUNG CHILDREN
Boarding and day school for both boys and girls from six to thirteen years of age. A simple healthy life in the country under competent instructors and supervision. Outdoor life all the year round. Enrollment at any time. D. S. Downs, Headmaster, Glendora, California.

APARTMENTS flats—rooms—houses, etc. listed daily in TIMES WANT ADS

Brings the tang o' the Sea to your table

Pioneer Minced Sea **Clams**
The original favorite since 1894

no waste—there's no rind
Bluhill AMERICAN CHEESE

THE Victor Hugo
In Our New Home
619 So. Grand Ave.

HOUSES TO BE MOVED are offered at bargains by— TIMES WANT ADS

Home Hints Entertainment — Of Interest to Women. — Smart Modes Timely

The Woman and Her Job

BY VALERIE WATROUS

(Questions concerning the problems of women will be answered in this column if addressed to Mrs. Watrous at The Times.)

TAKING UP THE REINS

The future looked black for her. There was the insurance, of course, but $500 would go for hospital bills and funeral expenses. She would pay off the mortgage the first thing. She must get that horror off her mind and be able to feel that the house was her own. When the taxes were paid and the assessments . . . well, $200 was better than nothing; at least it would feed the two children and herself for a little while.

Thus her thoughts ran in those first dreadful days after the funeral. But back of them, the question: "What shall I do to earn us a living?" persisted, gnawing like a starving rat.

Along toward the end of the second week she came to a decision. She would go to the great metropolitan daily whose country correspondent her husband had been and ask to be continued in the work.

Not that she could write, she couldn't even operate a typewriter, but that she must live, and in a vague way she had known something of how her husband searched for stories. There was his neatly kept scrap book. She could study his work and see how the stories should be written.

The man in charge of out-of-town correspondents was kind. He knew how modest her husband's earnings had been; it had been a hand-to-mouth existence, he suspected. Yes, he would give her a chance. Patiently, he explained to her how a lead should be written, that it should, in less than fifty words, tell the reader what the story was about.

She returned to her own small town and began scouting for news as she had seen her husband doing across the ten years of her married life. Not that she had ever helped him, except by careful household management, by baking and preserving, darning and mending. Those were her accomplishments, profession and trade rolled into one.

Wherever there was an accident, a celebration, the opening of a highway, there was the little old flivver carrying the country correspondent.

Inch by inch her stories grew, and she ranged farther afield. With growing experience came a greater self-confidence, and she secured the appointment as correspondent for another metropolitan daily at the northern end of the State.

This increased her income nearly double that which her husband had earned. There were feature stories, and occasional stories for the magazines, and always that editor in charge of the outside correspondents helped and encouraged her.

The success that came was hardly earned; she worked not only to get her stories, but to develop her style in telling them. She enlarged her contracts until the day came when the editor, in need of information from any town in her vicinity, would say: Telephone Mrs. Quick; she'll know how to get that story."

She had found the answer to that question: "What shall I do to earn us a living?" She has educated her children and made a name and reputation for accuracy that has swelled her salary check each month.

ENGINE COURSE OPENS

James Marsh, who conducts the automobile questions and answers department in The Times, and who is an associate in mechanic arts at the University of California, Southern Branch, will give a course in Diesel engines. This class meets this evening from 7 to 9 in Room 414 Hillstreet Building, and anyone wishing instruction regarding these engines may join the class.

TESTS FOR SCHOOL JOBS OPEN MARCH 27

Announcement is made from the office of Mrs. Susan M. Dorsey, superintendent of Los Angeles City Schools, that the next examination of candidates for employment in the Los Angeles city school system will be held March 27, and the week following. This examination is open to kindergarten, elementary and high-school teachers; also physicians, dentists, optometrists, nurses, librarians and assistant supervisors of attendance. Every applicant must be able to qualify for a Los Angeles county certificate and must fill out a formal application. Application blanks may be obtained at the Los Angeles City Board of Education, seventh floor, Chamber of Commerce Building, corner of Twelfth street and Broadway. A fee of $1 is charged for filing each application. The last day that applications for this examination will be accepted in the Superintendent's office is the 27th inst.

ALIENS TAUGHT ENGLISH

Of special interest to the foreign-born population of Los Angeles and vicinity is the course offered by the local Young Men's Christian Association schools in English for foreigners. The fundamentals of writing and speaking English are taught to men and women of any nationality in day or evening classes. The "Y" School at 715 South Hope street announces that more than thirty-five courses are open for enrollment.

What Women are Doing

By Myra Nye

Four Southern California girls, all active in dramatic affairs at Stanford University, will have prominent parts in the fiesta to be given on the shores of Lagunita in May, according to announcement today.

MARJORIE ALLEN

Miss Marjorie Allen, 3615 Marathon street, Los Angeles, a senior student and member of Chi Omega sorority, will occupy the important post of dramatic director of the play, which is the Stanford women's biennial co-operative outdoor extravaganza. Miss Allen has been a favorite before the Stanford footlights four years now, since she entered college in 1922.

Miss Elizabeth Lafayette Park Place, Los Angeles, whose activities have been directed along business lines, will serve as chairman of the admissions department. She has a committee of twenty, including the Misses Ethelind G. Thompson of San Diego, Marjorie E. Wilson of Los Angeles, and Alice Schlinger of Los Angeles. Miss Crebs is a member of Pi Beta sorority, and has been active in undergraduate extra-curricular affairs.

ELIZABETH CREBS

Miss Marie Manchee, a member of the Roble Club and registered from 124 East Arrellaga street, Santa Barbara, will conduct the concessions and sell to sweet-toothed male students such delicacies as they may desire. Miss Manchee will be assisted by Miss Charlotte Lovekin of Riverside, Miss Anita K. Clock of Redlands and Miss Ruth Rosalind Coverly of Hollywood.

MARIE MANCHEE

Miss Allene Thorp, who was director of publicity at the University of California, Southern Branch, last summer, will bring the fiesta to the public's attention with the assistance of the Misses Margaret Olsen of Los Angeles and Elizabeth Bakewell of Santa Barbara.

ALLENE THORPE

Others from Southern California who will have places with the fiesta are the Misses Alleene Burks of Venice and Velma Randall of Los Angeles, who will have a part in arranging the dramatics of the play.

For the first time the fiesta, which is put on biennially and supported by all the women students of the university, will be given at night. It will be staged on the shores of Lagunita, the lake in the center of the campus.

The fiesta was written by Miss Jean Ward of Mill Valley, under the title of "The Romance of Resanov, the Russian." The type and plot of the story leave plenty of room for colorful settings and for a varied type of dancing, both group and solo. The story is laid along the coast of California, principally in San Francisco, about 1806.

It deals with the lives and romances of the Russian, Resanov, and the Spanish maiden, Conchitita. The girls to play these parts have not yet been selected. The Czar of Russia wishes to increase the commerce of his country by securing the trade of Pacific Coast communities. To accomplish this he sends Resanov to beg the favor of Jose d'Arguella, the commandante of the San Francisco Presidio.

The first act is taken up with the meeting of Resanov and Conchitita, the daughter of d'Arguella, and the development of their romance. The second act shows the Russian exiled. The third act is set about forty years later, again in San Francisco.

The spring pageant, involving the participation of more women students than ever before, is to be given on the shores of Lagunita in May, according to announcement today.

Burr's Milk offers school children $25. in prizes

Burr's School childrens $25 Art Contest

. . . This is one of a series of Burr's milk advertisements appearing twice a month in this newspaper. The illustration in each will be a group in which the Burr Bear is doing something unusual.

. . . Clip this and all succeeding advertisements, color the pictures with crayolas or water colors mail them promptly with your name, address, and school name plainly printed on them, to the Burr contest department 739 So. Hope St., L. A. You may be the one to win a prize. Try it. No coupons to save—nothing to sell—nothing to buy.

The Judges are:
FLORENCE AMES, Teacher of arts, Belmont Senior High School
JOHN D. ROCHE, Graphic color & Typography Service
CHET CRANK, Boards & Panels advertising Agency
and their verdict will be final in the awarding of the prizes each month.

Burr Creamery Corporation
801 East 8th St. Phone: TRinity 4711
Florence: 7534 Miele Ave.
Glendale: 851 W. Park Ave. Phone Glendale 1234

ART is the fundamental of all culture and Burr Creamery Company believes in contributing to the advancement of interest in the study of art by school children, just as it does in the development of sound sturdy bodies through the drinking of pure wholesome fresh BURR'S MILK.

. . . Here's the opportunity for every child to win a share of the $25 prize money which is awarded each month and it doesn't cost anything to try.

. . . Every mother should do two things NOW for the interest of her children. She should see that they are supplied with an abundance of pure fresh BURR'S MILK and that they sit down and color the Burr Milk advertisements in an effort to have the honor of winning a prize of real money.

. . . Do these two things today—telephone your order for service and BURR'S MILK will be delivered to you daily in clean sterilized bottles untouched by human hands from the time it comes from the gentle "bossy-cow" until it reaches your table.

AWARDS FOR JANUARY ARE AS FOLLOWS—
FIRST PRIZE — $15.00
Isidoro Garcia, 3510 Pomona St., Los Angeles, Calif.
SECOND PRIZE — $6.00
Betty Brown, 479 West 22nd St., San Pedro, Calif.
THIRD PRIZE — $4.00
Elmer Watt, 533 West 80th St., Los Angeles, Calif.

Burr's milk
"the Bear says Burr"

the real "old time" buckwheat flavor

BB makes those Delicious Buckwheat Cakes

Of Interest to Women.

Shop News Timely Topics — Home Hints Entertainment — Shop News Timely Topics

SOCIETY

IN LUNA NEAL LEVY

As the wonderful day has arrived for many of the young women for whom it will be a gala event—ball, the Mardi Gras ball of the Bachelors is the leading event of the entire [illegible]

[illegible] planned dinner [illegible] with supper at 1:30 [illegible] 8:34, it promises to be a brilliant and charming affair.

Paul S. Bunt is president of the club this year, with Alan [illegible] secretary, while the [illegible] of directors are David O. [illegible] Barber, William R. [illegible] Burt H. Murphy, William R. [illegible] Dugan, John M. [illegible] Bruce Tiffeau, Wallace Speech in two plays, "The Guest," and scenes from "Little Princess." A program will follow the program with [illegible] Shields and Mrs. Martin as hostesses. Mrs. Nattie G. [illegible] ing will serve as hostess to noon lunch.

Since automobiles have become so numerous and popular, it is fast becoming a custom for Wednesday Morning Club to group of women who still live in this most beneficial of all exercise—the Ramblers, who every second and fourth Tuesday and go for a six [illegible] into the hills and canyons. A member of the club is always Those wishing [illegible] call Mrs. Cal. Ryus, chairman the Rambler section, at Glendale 2419 or Mrs. W. O. Baker, Colfax 0468.

Club Chorus Gives Revue

The Hollywood Woman's Club Chorus will give a bridge party Monday, next, at 1 p.m. The affair will be held in the [illegible] of the club, with the [illegible] carried out in St. Valentine's day. There will be a number of [illegible] and refreshments will be served. Mrs. Maud D. Lee Green, director of the chorus, has announced following committee to assist the party: Mrs. T. E. Brown, chairman, Mrs. Mabel C. Gard, Mrs. Faye Brock Lowe, Mrs. Ethel Stevens, Mrs. Derr A. Kenny, Mrs. H. A. Abbott, Mrs. Ida Schilling, Mrs. H. G. Johnson, Mrs. Lowrie D. Rhinelder.

Father Night

Trinity-street School Parent-Teacher Association will observe fathers' night and founders' day, celebrating both this evening, 7:45 in the school auditorium. The school orchestra will give several numbers at the opening of the program. Mrs. R. L. Barber, the district councilor will present a short talk on founders' day. Lou Kingen will play a number of songs and the fourth and fifth grade pupils will give a folk dance, refreshments will be served at the close of the evening.

War Veterans

The committee of arrangements with war veterans of the Los Angeles District Federation of Women's Clubs will serve a luncheon dinner tomorrow at 1 p.m. at the California. Hut No. 4, Veterans of the hut, Mrs. R. T. Wood is chairman of the committee.

Valentine Card Party

To raise funds for the Parent-Teacher Association of the school will give a Valentine card party at the home of Mrs. C. E. Murphy, 4230 Brighton avenue, tomorrow afternoon at 2 p.m. Bridge and five hundred will be played and prizes given. Refreshments will be served.

Last Monday was Founders' day for Manual Arts Parent-Teacher Association. Those who took part in the program given included Mrs. F. O. McCulloch, South Park president, all the past presidents and the principal and vice-principal of Manual Arts.

Juniors of Catholic Club

Assisting Mrs. Henry [illegible] federation chairman for the veterans, the Junior Auxiliary of the Catholic Women's Club will present a program in Memorial Hall this evening for the benefit of the disabled men. Miss Georgia Sheehy is chairman of arrangements. The program will consist of French songs, by Mrs. Lenorham; Spanish dances, Mrs. Chapman; Spanish dances, Mrs. Chapman and Pollock; piano solo, Dorothy Lichtenberg; songs and music, Charleston and [illegible] Zobelein; Charleston, Brick.

Rowan Avenue P.-T.A.

A Valentine party will be given by the Rowan Avenue Parent-Teacher Association at the home of Mrs. R. R. Frost, 3 Lanfranco street, from 1 to 5 p.m. All members of the association as well as friends and friends of the P.-T.A. are cordially invited.

Leader in Commercial Business School Circles Buried

Funeral services for Prof. Isaacs, educator, who died suddenly Sunday at his home at La Roda street, Eagle Rock, were conducted Tuesday afternoon at the Little Church of the Flowers, Glendale. Prof. Isaacs was 70 years of age. The cause of death was given as [illegible]

One of the leading [illegible] cators on the Pacific Coast for the past twenty-five years, he was of national reputation as a penman. Coming to America from Valparaiso, Chile, in 1891, he became connected with the Los Angeles Business College, where he taught penmanship. He later purchased the Los Angeles Business College, which he managed for sixteen years, retiring from active school work [illegible] ago.

EAGLE ROCK WANTS BOOK

A request that the Eagle Rock Public Library establish Eagle Rock as a reading district under the [illegible] was received yesterday by the Eagle Rock Chamber of Commerce. The petition was referred to the Parks and Playgrounds committee. The letter stated that [illegible] was desired to plant red [illegible] trees on the parkway [illegible] the next five years.

Brunner roses. A wedding breakfast at the home of Mr. and Mrs. Bouldin in Shatto Place followed the ceremony. Here the decorations were carried out with Cecile Brunner roses and lilies of the valley. Mr. and Mrs. Livingston are passing their honeymoon at Hotel Del Coronado and after their return will make their home here. A number of prenuptial affairs were given in honor of this popular bride, among them being a miscellaneous shower with which Miss Meryl J. Luckham entertained at her home, 2369 San Marino avenue, last week.

HOUSEHOLD SUGGESTIONS

A Big Help

If a few drops of lemon juice are squeezed into the food-chopper before grinding raisins or other sticky substances the fruit will not stick to the grinder.

On to Stay

If the little fellow is particularly hard on buttons, put a small one back of the one to be used and sew through both buttons. You will find this will work splendidly and be a big protection to the garment.

Will Keep Well

Breadcrumbs are apt to turn musty if kept very long in a tightly covered jar. Place them in a jar but use a piece of thin cloth to cover the top in place of the usual lid.

Padded Linoleum

You have noticed, perhaps, how thick and heavy the linoleum seems in some of the places you visit. A very fine layer of sawdust is laid under the linoleum before it is put down and it not only adds to the life of the floor covering but makes a softer substance to stand on.

Lighter Cake

It will always lighten the texture of a cake if the eggs are separated and the whites beaten stiff before mixing them into the batter. Try it some time with your favorite layer cake recipe and see if it does not make for improvement.

In Case of Emergency

Omelet and scrambled eggs can be stretched in quantity by adding a little cold water before putting them in the pan to cook.

Windows in Winter

When cleaning windows in cold weather add a dessert spoonful of salt to the water. This will prevent the glass from freezing and cracking.

Random Tips

Benzine will remove stains on marble.

Poorly rinsed clothes are more likely to scorch when ironed.

A good, pure soap is economy even if it costs a few pennies more.

Lay the dull files in diluted sulphuric acid for sharpening and note the result.

The strawberry huller may continue its activities through the winter by acting as an implement to remove pin feathers from poultry.

FASHIONS & FOIBLES

by Shirley Sharon

BUTTERICK 6597

The straight ways of a blouse, its band collar and pleated skirt, make a two-piece frock that is the pink of sartorial propriety.

BUTTON by button the collar has closed in on the neck until now it is high and trim on many of the new tailored frocks. It is a style that is easier for a young girl to wear than an older woman, but even the youngsters have off days when they prefer to open it up and turn it back to the more becoming V neck. The front-closing blouse and the skirt with inverted plaits that give the effect of box plaits is the latest version of the smart two-piece frock. It is made usually in the silk or satin crêpes or light-weight wools.

JUDGMENT ENTERED IN WIDENING OF AVENUE

The interlocutory judgment has been entered in the proceedings toward the widening of Western avenue between Pico and Washington streets, the Council was told yesterday by Assistant City Attorney Whitehead. The way now being cleared for the improvement, the City Attorney and City Engineer were instructed to institute the necessary proceedings to fill, grade and build a fifty-six-foot roadway.

Diet and Health

By Lulu Hunt Peters, M.D.

Author of "Diet and Health" and "Diet for Children"

ANSWERS TO MOTHERS

God could not be everywhere; therefore, He made mothers.—[Jewish Proverb.

SCURVY

Scurvy is not uncommon in babies and children who have not had enough fresh foods containing the antiscorbutic vitamin in their diets. (Scurvy can also develop in adults on deficient diets.)

About the first symptoms of scurvy is tenderness of the bones and muscles. The baby shows by crying that it is painful for him to be touched. He is pale and loses weight. Later his gums are swollen and spongy and he has hemorrhages underneath the mucous membrance of the mouth. The tendency to breaking of the blood vessels and hemorrhages, both in the tissue and externally, is one of the characteristics of the disease. Later scurvy may cause a form of paralysis.

The cure and prevention are simple—like a miracle! They consist simply of giving orange juice or strained tomato juice, fresh or canned—or, if these cannot be secured, the juice of fresh cabbage. Begin with one teaspoonful, diluted (as early as the third month) and gradually increase to at least three tablespoonfuls daily. One teaspoonful every other day won't be too fast. By the time baby is 9 months old he can be taking one-half to one orange daily. Better begin it between the morning feedings.

The child who has scurvy should be under the care of a physician.

Feeding schedule for the sixth and seventh months:

The normal baby should not be fed oftener than every four hours. Feed at 6, 10, 2, 6 and 10 o'clock. Nothing between meals, except boiled water and its orange juice at 8 or 9 o'clock.

SIXTH MONTH

6 a.m.: Nursing (or bottle, if not breast fed.)

9 a.m.: Orange juice, two tablespoonfuls. (See direction at end of scurvy article above.)

10 a.m.: Breast or bottle preceded by any well-cooked strained cereal. Begin cereal half-level teaspoonful, increase same amount every other day until about two level tablespoonfuls. Use no sugar and feed in the solid form. Later you can put a little milk in it.

2 p.m.: Nursing or bottle.

6 p.m.: Cereal same amount as getting at 10 a.m., followed by nursing or bottle.

10 p.m.: Nursing or bottle.

SEVENTH MONTH

6 a.m.: Nursing or bottle.

9 a.m.: Orange juice.

10 a.m.: Breast or bottle, preceded by strained cereal, three to four level tablespoonfuls.

2 p.m.: Nursing or bottle. Vegetable or beef juice, minus all fat. Begin, teaspoonful diluted. Increase one teaspoonful every other day to two tablespoonfuls. Piece of dry toast to nibble on before nursing or bottle. Can put a little in the broth also.

6 p.m.: Cereal, same amount as getting at 10 a.m., followed by nursing or bottle.

10 p.m.: Nursing or bottle.

Next week we will have the tables of feeding from the ninth through the twelfth month.

Tomorrow: Answers to Correspondents.

My Dear Followers: When sending for material which we offer you, please remember to inclose a stamped, self-addressed envelope bearing your full name and address. The penalties for neglecting send [illegible] is the only one for which you must inclose 10 cents in stamps or coins. Address your letters to me in care of this paper. Make them as brief as possible, not over 200 words, and type or write them legibly with ink. Please sign your name as evidence of good faith—use only one side of it in any way. Remember it is impossible for me to diagnose for you or to answer you personally. I appreciate very much the beautiful letters you write me and regret it is impossible to give you individual advice. The questions you ask will be answered in the column as soon as possible. If they are of general interest. Don't forget the stamped, self-addressed envelope if you expect me to send you the information I have offered.

[Copyright, 1926, George Matthew Adams Service.]

Have One Less Worry In Life!

Settle your mattress problem *for good*

Buy yourself a

Sealy

Tuftless Mattress

Your body deserves its luxurious comfort.

Truth!

The store that suggests a Sealy to you is actuated by the highest and noblest principle in business — namely Supreme Satisfaction for the customer. Such a store you may well trust.

PHONE MET. 0700

FOR NAMES OF SEALY DEALERS

CHEF WYMAN'S *Suggestions for* TOMORROW'S MENU

Breakfast

Prunes
Scrambled Eggs with Green Peppers
Pop Overs Jelly
Milk Coffee

Luncheon

Spaghetti Caruso
Chicory Salad Hot Rolls
Rhubarb and Raisins
Tea Milk
Tea Doughnuts

Dinner

Potage Saxe
Ripe Olives
Calves Liver, Sauce Piquante
Braised Celery Lattice Potatoes
Romaine and Orange Salad
California Torte
Milk Coffee

SPAHETTI CARUSO

Cover two cupfuls of dried mushrooms with cold water and let stand overnight. Boil half a pound of spaghetti in boiling salted water, to which has been added one small onion stuck with two whole cloves and one tablespoonful of butter; when all the spaghetti is tender drain in a colander. Place in a saucepan two tablespoonfuls of butter, heat, add one chopped clove of garlic and the white part of two young onions finely chopped; cook until the onion is clear; add the soaked mushrooms and water and two peeled and quartered tomatoes; simmer five minutes, add the spaghetti and one cupful of grated Parmesan cheese, heat through and serve in a hot dish after seasoning with salt and white pepper.

TEA DOUGHNUTS

Beat two eggs until light and beat into them four tablespoonfuls of sugar, one teaspoonful of salt, two tablespoonfuls of melted shortening and one-third of a cupful of milk. Sift two cupfuls of sifted flour with four teaspoonfuls of baking powder and add to the egg mixture; mix smooth, turn out on a well-floured board and divide into twenty-four even-sized balls; drop into hot vegetable shortening and fry a nice brown; drain, cool and sprinkle with powdered sugar.

POTAGE SAXE

Bring six cupfuls of clear consomme to a boil, stir in two cupfuls of fine bread crumbs and one egg and one egg yolk well beaten; add one teaspoonful of finely chopped parsley and a seasoning of salt and pepper, bring to a boil and serve.

CALF'S LIVER

Season six slices of calf's liver, cut one-third of an inch thick, with salt and pepper, roll in sifted flour and fry nice brown in hot butter; do not fry too long, as it will toughen the liver. Place on a hot platter, sprinkle with chopped parsley, garnish with lemon slices and serve with piquante sauce.

PIQUANTE SAUCE

Heat two tablespoonfuls of butter in a small saucepan, add one small finely chopped onion and simmer five minutes; add two teaspoonfuls of crushed whole pepper corns and four tablespoonfuls of vinegar; reduce until nearly dry, add two cupfuls of brown gravy and boil five minutes; strain through a sieve, add half a cupful of chopped sour pickle and boil three minutes, add half a teaspoonful of chopped parsley and serve.

[All rights to reproduce reserved by A. L. Wyman]

MONAHAN APPOINTED

Many friends in railroad circles are glad to learn of the appointment of J. W. Monahan as commercial agent of the Burlington Route, with offices in the Central Building. Monahan has been in the employ of the Burlington for many years and, until his present appointment, was traveling freight and passenger agent. Monahan is a member of a pioneer Downey family and is a brother of Henry P. Monahan, district passenger agent for the Southern Pacific Company.

Balks at Paying $90 Rental for Crow Worth $50

One plain black crow, the kind usually considered a pest by farmers, was made the subject of a legal action filed in Municipal Court.

The crow, according to the suit, is the property of the Luna Park Amusement Company and one of the birds on exhibition. Because it had become tame, although it knew no tricks, it was farmed out to Archie Beekingsale at a salary of $30 a week, the suit recites, for a period of three weeks. The salary remains unpaid, the suit sets forth, and the company wants the money.

One clause in the contract stated that if the crow should be killed, or could not be returned to the Luna Park Amusement Company, Henry Merton, attorney for the company explains, Beekingsale was to pay not to exceed $50. When the company tried to collect the crow's three weeks' salary, Beekingsale protested that there was no reason why he should pay $90 rental for a $50 crow.

The suit was finally settled by the payment of the $50, Mr. Merton reports.

Selecting a Chicken

The breastbone of young poultry will feel like gristle and will be quite soft and easily bent. If it is bone-like and hard the chicken is old and apt to be tough.

Wrinkles Erased In 15 Minutes—A New Marvel

The beautifying sensation of the day is the "tarkroot treatment." No discovery in the field of beauty culture has ever before met with such enthusiastic, such instantaneous, approval. Nothing will so surely and quickly iron out the age-lines and wrinkles, the sagging and folds, and give the face such a naturally youthful appearance. One need merely mix a spoonful of powdered tarkroot with a spoonful of lemon juice, smooth this soothing emulsion over the face, then go to the mirror and watch the wrinkles and flabbiness vanish like magic! One can scarcely believe one's own eyes. Even very aged faces are wonderfully rejuvenated.

Tarkroot is so harmless it could be eaten with impunity. It will improve any complexion. It is to be washed off entirely when its work is done, and therefore is not to be confused with any cosmetic or make-up. Any druggist can supply it in the original package, making the cost less than 3 cents a treatment!—[Advertisement.

A Joy to Make

This dessert is named *Vellwell* because it always *jells*, and jells *well!* That is one, if not its most important feature. Simply follow directions and you will find Jell-well an always successful dessert.

Women Who Favor Pretty Foods

Like Jell-well for Its Color

No prettier food for your table, madam, than Jell-well—clear as crystal, dainty, transparent, and colorful.

A delight to see, a treat to taste—the perfect dessert for any meal.

And Jell-well's rich full-flavor comes to you only in the purest gelatine obtainable. Even when hot water is added, you will note its pure, fresh fragrance. You have never tasted a more delicious gelatine dessert.

Easily and quickly made—for Jell-well always jells *well!* No failures with this dessert. Perfect molds are a certainty.

No better way to make plain meals colorful and attractive—healthful, too—than to serve any one of the six fruit flavors.

Your grocer has it. Insist on Jell-well! Be sure it's in the RED BOX!

RED-BOX

6 fruit flavors Jell-well

THE SUCCESSFUL DESSERT

Free Offer— If you will try Jell-well, we are sure that you will want to recommend it to others. So we make this offer:

If you will agree to recommend Jell-well to five of your friends and send in the package fronts cut from five Jell-well boxes (together with the coupon) we will send you a beautiful aluminum pint mold. (Read carefully the coupon opposite.)

Your friends will thank you for telling them about Jell-well.

Jell-well Dessert Company,
Dept. A-2, 4430-42 E. District Blvd.,
Los Angeles, California.

I enclose package fronts cut from five (5) Jell-well boxes. Please send me the pint aluminum Jell-well mold. (Only one to a home.) I like Jell-well and will gladly recommend it to five of my friends.

Name _____

Street _____

City _____ State _____

Cream Cream *Real* Cream!

Fresh cream from the dairy. And it goes into Heinz Cream of Tomato Soup. Mixed and blended with firm, fresh, sun-flavored tomatoes to make a smooth, delicious soup ready to serve. Just heat and enjoy.

So far as we know Heinz is the *only* real *cream* of tomato soup you can buy at your grocery store. Uniformly good always—because made the Heinz way.

Ask grocer for new prices

HEINZ Cream of Tomato SOUP

The taste is the test

57

Other varieties—

HEINZ TOMATO KETCHUP · HEINZ BAKED BEANS
HEINZ COOKED SPAGHETTI · HEINZ VINEGARS

Keeping Your Schoolgirl Complexion

By IRENE CASTLE

Copyrighted 1926 by P. O. Beauty Features

A Unique Soap

Created by experts for one purpose only—to safeguard your complexion

That's why, on expert advice, thousands are gaining the charm of natural loveliness through this simple daily rule in skin care

THERE are many places where experiment is safe. But not with the complexion. To endanger one's pretty skin is a folly.

Before Palmolive came women were told, "use no soap on your faces." For soaps then were judged too harsh.

Then came this famous beauty soap. A soap made by experts in skin care for one purpose only—to guard youth and charm. A soap made to be used freely, lavishly on the skin.

It changed the beauty situation throughout the world. It supplanted artificial beauty methods by the score. World's authorities widely urge it. The thousands of pretty skins you see today are largely due to it.

Wash, launder, scrub, with any soap you wish; but when beauty is at stake, take care.

This simple daily rule to natural skin beauty

Wash your face gently with Palmolive Soap, massaging it softly into the skin. Rinse thoroughly, first with warm water, then with cold. If your skin is inclined to be dry, apply a touch of good cold cream—that is all.

Do this regularly, and particularly in the evening. Use powder and rouge if you wish. But never leave them on over night. They clog the pores, often enlarge them. Blackheads and disfigurements often follow. They must be washed away.

Get real Palmolive

Do not use ordinary soaps in the treatment given above. Do not think any green soap, or represented as of palm and olive oils, is the same as Palmolive.

It costs but 10c the cake!—so little that millions let it do for their bodies what it does for their faces. Obtain Palmolive today. Then note what an amazing difference one week makes. The Palmolive Company (Del. Corp.), Chicago, Illinois.

B170

Mother—always get

Quick Quaker

Cooks in 3 to 5 Minutes Faster than Plain Toast

The only quick-cooking oats with famous Quaker Oats flavor. The rich and toasty flavor that will win your child to this important strength-building food that every child should have every day is Quick Quaker. Imitations cost the same. Get the genuine.

Magnitude IS an Attraction— *that's why people read Times Want Ads*

NEWS OF SOUTHERN COUNTIES

POLICE OFFICER UNDER ARREST

Tia Juana Jailer Accused of Man's Death

Relatives Insist on Thorough Investigation

Dead Man Said to Have Had Large Sum of Money

[EXCLUSIVE DISPATCH]

SAN DIEGO, Feb. 11.—Arrest of a Tia Juana police officer named Gordo, employed at the Tia Juana Municipal Jail, for slugging T. M. N. George of Nashville, Tenn., insurance man and broker and inflicting injuries that resulted in his death has been ordered by Lower California Federal officials and was expected to be made late today.

Gordo is said to have struck George on the head with a club, the blow having caused a fracture of the skull that resulted in death after George had been taken to a San Diego hospital the next day.

Mystery surrounded the slugging of George at the time of the affair, several months ago. George was known to have had considerable money on his person when he went to Tia Juana and authorities of the border town reported that he had been found unconscious, with his pockets turned inside out. An investigation was promised, but brought to light no details of the affair.

George's body was sent to his former home in Atlanta, Ga., for burial and relatives of the deceased recently employed detectives to make further investigation of his death. The detectives are said to have obtained evidence that Gordo clubbed George and fractured his skull.

Other arrests in connection with the alleged slaying of George are said to be in prospect.

USES DYNAMITE TO END HIS LIFE

DESPONDENT MAN PILLOWS HEAD ON STICK OF EXPLOSIVE

[EXCLUSIVE DISPATCH]

SAN LUIS OBISPO, Feb. 11.—A suicidal scheme, which succeeded without a flaw, was demonstrated by Frank L. Swan, 65, at 11:30 this morning on a vacant lot near the municipal baths at Paso Robles, and one block from the City Hall, when, pillowing his head on a stick of dynamite and lying down on the edge of an excavation, thought to have been intended by the man for his grave, he lit the fuse and waited to be blown to pieces, all of which happened.

Mr. Swan had been a resident of Paso Robles, intermittently, for twenty years. He had suffered an injury to one hand about six weeks ago while at work. He had not worked steadily for some time and had little money, it is said. Whether these were reasons for his suicidal intention is not known.

ILLINOIS PICNIC

More Than Five Thousand to Attend Event

By a "Times" Staff Correspondent

LONG BEACH, Feb. 11.—All plans are completed, it was announced today, for the twentieth annual picnic anniversary of the Illinois State Society of Long Beach, to be held tomorrow, Lincoln's Birthday, at Bixby Park, here. More than 5000 former residents of Illinois, now living in Southern California, are expected to attend the annual midwinter gathering. Basket lunches, a program of sports and a number of addresses by former public officeholders in the eastern State are among the features promised.

Registers will be provided for each county in the State and former residents of the various counties will be expected to make their respective registration booth their reunion headquarters.

CEMETERY COMPANY NAMES NEW OFFICERS

[LOCAL CORRESPONDENCE]

CHATSWORTH, Feb. 11.—Stockholders of the Chatsworth Holding Corporation today announced the election of a new set of officers and directors for 1926, and the outlining of extensive plans for the further development of the Oakwood Cemetery project, including the planting of several thousand trees and shrubs, and the opening of new units of the properties. C. E. Rachal, formerly a director, was elected president and general manager.

Other officers are F. A. Jungquist, vice-president; A. L. Shoenborn, treasurer; James Tietsen, secretary, and John H. Blair, director. The Oakwood Cemetery, burial ground for most all of San Fernando Valley, which is associated with the holding company, will elect its officers within the next few days.

HOW OIL WAS FOUND IN VENTURA COUNTY

[EXCLUSIVE DISPATCH]

VENTURA, Feb. 11.—The discovery many years ago of a burning shale cliff by Lewis M. Lloyd was today divulged as the first indication of the presence of oil on the now famous Lloyd lease in the rich Ventura-avenue field. The discovery was made many years ago when Lloyd, the father of Ralph Lloyd, lessor of the land, became puzzled at the cause of a cloud of smoke rolling from a side hill. Going to investigate the smoke he found himself encircled in fire, and was forced to slide down the shale cliff to safety. It was not until many years after that his son, Ralph Lloyd, a student of geology, becoming interested in his father's story, investigated the place and found unmistakable signs of oil.

ENJOY WINTER SPORTS

Many Motorists Take Advantage of Open Road Leading Into National Park

[EXCLUSIVE DISPATCH]

ALDER CREEK (Headquarters, Sequoia National Park) Feb. 11.—Of much interest is a bit of ancient kitchenware brought up from a depth of about four feet by the steam shovel working on the Generals' Highway near the mess house at the Hospital Rock Camp above here. This is spherical in form and fashioned out of a stone hollowed out leaving walls about an inch thick. The opening across the top measures about four inches.

Work on the highway is now being delayed somewhat by a hard stratum of rock struck by the drillers. It is expected to be a week or more before the steam shovel can begin operations again. The upper shovel has also been slowed up for the same reason, a similar stratum having been encountered in places. The wonderful spring-like weather recently being experienced brings many visitors to the park over the week ends. Last Sunday 642 persons came to the park. Automobiles were stopped at Hospital Rock on account of the work being done above, but many people hiked up the trail toward Big Fern and 117 cars were parked at Hospital Rock all day. Twenty-five hikers went on to Giant Forest, enjoying skiing and tobogganning. Snow is seventeen inches deep there, with a hard crust.

Buckeyes are turning green and in warm, sheltered nooks snowflake pansy and cyclamen plants are coming through the earth, indicating an early approach of spring. Seven does and fawns have been entertaining visitors at Hospital Rock, while at Big Fern a big four-point buck comes to the mess house each evening for his supper.

Screams of a mountain lion a few nights ago sent all near-by deer rushing to protection of one workman, who is their particular friend. He had a light and they spent the night but seemed greatly agitated, so it is thought the lion was not far away. Herds of from seven to twenty deer are frequently seen up the Kaweah River from Hospital Rock.

OFFICERS LOCATE TWO WELL-EQUIPPED STILLS

PLANT AND LARGE QUANTITY OF WHISKY CAPTURED BY RAIDERS

[LOCAL CORRESPONDENCE]

GLENDALE, Feb. 11.—Two men were arrested and two of the large and well-equipped stills were captured last night when the police, led by Detective Sergeant Charles P. Blake and Serg. J. V. Mercer, raided the premises occupied by L. L. McKeever at 1531 Orange Grove avenue, taking McKeever and Paul Fiske, 6114 South Main street, Los Angeles, into custody.

When the raiders entered the house they found McKeever sitting among the elaborate equipment that he is charged w[ith] having used to manufacture liquor, and his first remark to the officers was that he had been expecting them and did not intend to make any trouble or put up a fight. Fiske was taken as he was preparing to drive a truck out of the yard. More than 150 gallons of liquor was taken and two barrels of mash, containing 100 gallons, were destroyed, and the still, made of the finest materials, was taken to police headquarters.

Others in the raiding party were Motorcycle Officers Walter Hegi and L. O. Clem and Officer J. M. Claxton. McKeever and Fiske were held incommunicado, bail being fixed at $1000 each.

JURY SAYS WIFE HAS LOST HER MIND

WOMAN CHARGING HUSBAND WITH MANY CRIMES IS ADJUDGED INSANE

[EXCLUSIVE DISPATCH]

FRESNO, Feb. 11.—Sitting in judgment in an insanity case involving one of their own sex, twelve women in the Superior Court here today found Mrs. Ermetta Lowry insane and recommended that she be placed in a suitable institution. The jury deliberated for almost two hours and returned a verdict of 11 to 1.

Mrs. Lowry is the wife of Walter A. Lowry, yardmaster for the Southern Pacific at Long Beach, against whom Mrs. Lowry made sensational charges on the witness stand yesterday. She testified that he had murdered one wife and "railroaded" another to an insane asylum, that he is the head of a ring engaged in bootlegging, narcotic and white slave traffic, that he is a narcotic addict and robber and that he attempted to murder her.

Lowry denied her accusations from the witness stand today.

WOMEN TO JAIL

Two Convicted of Taking Auto from Anaheim Street

[EXCLUSIVE DISPATCH]

ANAHEIM, Feb. 11.—Lacking transportation to their homes in Ontario, Ramona Pacheco, 22, and Hosefa Mesa, 32, who live in that city, helped themselves to an auto owned by Merino Cerilo of Placentia, which was left parked on a downtown street last Sunday night while the owner was being held by police headquarters on suspicion of having liquor in his possession, according to testimony brought out when the two women were arraigned before City Recorder Eldon W. Stark here to answer to a charge of petty larceny.

The anticlimax came when the driver wrecked the machine in Fullerton on the way home, but the grand climax came today when Judge Stark sentenced each of the two women to pay a fine of $100 or spend 100 days in jail. Lacking the necessary finances the women are now being entertained by the county. Cerilo was acquitted of the liquor charge.

After All These Years

Hatch: And have you been successful in your affairs of the heart?

Batch: Very, I am still unmarried.

VETERAN OF NAVY LAUDS TODAY'S BOY

Rear-Admiral Wilson Says Youths Made of Finer Stuff Than Former Generation

By a "Times" Staff Correspondent

LONG BEACH, Feb. 11.—The American youth of today is made of finer stuff than the youth of any previous age. He has more spirit, knows more and yet is just as responsive to discipline as was the youth of former times.

This is the belief of Rear-Admiral Wilson, retired, former administrative head of the United States Naval Academy at Annapolis. Admiral and Mrs. Wilson arrived at the Hotel Virginia here recently to spend their first winter in Southern California.

"Right after the war we went through a trying period of readjustment. It affected all of us. Perhaps we changed some of our ideas and became a bit more liberal, but our ideals are just as high," Admiral Wilson said. "And as for the boys and girls of today, they are the finest type to be found anywhere at any time in our national history.

"Boys of today know a lot more than we did when we were their age," said the naval officer who, for four years had under his charge 2500 young men, the pick of the country. "They have many more opportunities and many more liberties. They are just as quick to do the right thing when handled properly as the old-fashioned boy, but the task of handling today is different than it used to be. It is all nonsense to say that the present day youth will not take discipline.

"You know there is a lot of bluff in the young people of the present day. They try to have their way to see what effect it will have. If they get away with it at the start it is a hard problem to change them. But if they know you mean business, and you can mix kindness and wisdom with strictness, they respond splendidly."

Annapolis and West Point still hold to the old iron-clad rules of discipline and both institutions are turning out young men better equipped, better trained and better disciplined than ever before and the nation is getting the benefit, Admiral Wilson said.

The Admiral is on his first visit to Southern California since 1890, and with Mrs. Wilson, will remain here until June.

KILLED IN EXPLOSION

Corona Pioneer Dies on Way to Hospital

[EXCLUSIVE DISPATCH]

CORONA, Feb. 11.—Charles Wall, 60 years of age, was fatally injured in an explosion at the La Sierra gravel pit at noon today. Mr. Wall was digging out a charge of black powder that had failed to explode. Suddenly there was a blast and the man was thrown a great distance into the air and terribly mangled.

Still alive, he was rushed to the Riverside County Hospital, where he died without regaining consciousness. Mr. Wall was county road foreman for this district, which position he had held for nearly twenty years.

He was a pioneer of Corona, having been one of the first settlers and served as its first Marshal. Mr. Wall's wife, two daughters and a son are living in Riverside on Linwood Place.

WOMAN UNDER BOND

[LOCAL CORRESPONDENCE]

HUNTINGTON PARK, Feb. 11.—Alberta McClure, charged with being implicated in the asserted forging of checks, in which George Maxwell Geney was placed under arrest some time ago, and held to answer, was before Judge Edward Miller yesterday, where she, also was held to answer, being placed under bail in the sum of $1000 surety and $500 cash. Miss McClure resides at Bell. Prior to her preliminary hearing, she had been released by the judge on her own recognizance. Geney during the examination, stated that Miss McClure was entirely innocent of the charge which had been brought against her.

EASTER SERVICES

By a "Times" Staff Correspondent

PASADENA, Feb. 11.—Hundreds of Knights Templars of Southern California will march in massed columns into the Rose Bowl on the afternoon of Easter Sunday for an elaborate ceremonial program, it was decided last night at a meeting held here by representatives of ten commanderies of the Southland. William L. Leishman of Pasadena is chairman of the general committee in charge of the affair, and William Francis Johnson of Los Angeles is chairman of the program committee.

UNEXPECTED SHOWER BATH

[EXCLUSIVE DISPATCH]

VENTURA, Feb. 11.—Coming to a stop directly over a spouting fire plug, which his Buick roadster had cracked off at the base in a collision, Robert Fraser of Bakersfield received an unexpected shower bath. Fraser struck the fire plug and the force of the water lifted the floor boards, filling the tonneau of the car with a high-pressure stream of icy water.

BUILDING BOOM

[EXCLUSIVE DISPATCH]

VENTURA, Feb. 11.—The first of a series of ten building permits for residences aggregating $30,000 was taken out by William T. Pierce today. The houses are to be located in a choice subdivision.

CAN'T TELL THE DIFFERENCE

Fullerton Twins Keep Folks Guessing

Leona and Viola Jackson

One of the nine sets of tyins in the Fullerton Union High School. Their resemblance to each other, it is admitted, even causes some confusion to their nearest friends.

[LOCAL CORRESPONDENCE]

FULLERTON, Feb. 11.—With nine sets of twins strolling about the campus, Fullerton Union High School claims a distinction of which few other schools in Southern California can boast.

And not only that, but instructors in the Fullerton school insist that nowhere else in the country could twins resemble each other so closely and, because of that fact, so much embarrassment.

A striking example of the resemblance to each other are the Jackson twins, Leona and Viola, who admit that even their "steadies" are sometimes confused.

The "twin group" in the school includes Marion and Maxwell Erwin, Bernice and Arthur Bell, Donald and Dorthy Wiese, Cleo and Leo Tanquary, Verial Mae and Vista Mae Wyatt, Charles and Robert Hexmalhalch, Elizabeth and Esther Bohling and Edna and Ethel McCoy.

PRISONER IS GONE

Arkansas Officer Makes Trip Here for Naught

[EXCLUSIVE DISPATCH]

SANTA ANA, Feb. 11.—When Detective Herbert Akers of Hot Springs, Ark., arrived in Santa Ana today with extradition papers for Homer F. McGowan, charged in Arkansas with assault with intent to commit murder, he found his intended prisoner gone. McGowan was released two days ago by Superior Judge E. J. Marks, on a writ of habeas corpus secured by Attorney O. A. Jacobs. The court held that the fugitive warrant upon which McGowan had been held here since the 3rd inst., was defective and the affidavit accompanying it was insufficient. McGowan, it is said, is now somewhere in Arizona, with his chid, the object of contention between McGowan and his wife, who filed the criminal charge against him at Hot Springs.

According to McGowan, the criminal charge was inspired by his wife, whose real purpose was to secure return of the child to Arkansas, where she could obtain its custody. The only basis for the criminal charge, he said, was his remark to his wife, when they parted, that "he really ought to kill her, but she wasn't worth killing." He had told her that, he said, after discovering an affair between herself and another man.

START DRIVE TO RAISE MONEY FOR Y.M.C.A.

[LOCAL CORRESPONDENCE]

ORANGE, Feb. 11.—With $7500 fixed as the goal to be raised in this district, thirteen teams, representing more than seventy-five workers, today were ready for the opening gun in the Orange Y.M.C.A. fund drive, which will be fired at a civic banquet to be held at the Woman's clubhouse here Friday night.

The campaign organization was perfected at a meeting held yesterday, when the thirteen teams were assigned the districts which they are to cover. The city has been divided into four zones, with four teams assigned to the largest area and three each to the other three sections.

SEEK HEIRS TO CLAIM PROPERTY AND BONDS

[EXCLUSIVE DISPATCH]

SANTA ANA, Feb. 11.—A $45,-000 estate in Orange county today awaited a claimant. The whereabouts of relatives of the late J. H. Brunner, who died at San Bernardino the 3rd inst., are not known, according to Pubic Administrator Chares D. Brown, who had fied a petition in Superior Court for appointment as administrator of the Brunner estate. The heirs formerly lived in Switzerland, but nothing is now known of their residence, the petition states.

Brunner left cash, bonds and other securities and a $10,000 parcel of real estate in Santa Ana.

STUDY SPEECH-MAKING

[EXCLUSIVE DISPATCH]

VENTURA, Feb. 11.—Sixteen local Rotarians have enrolled in a special class in public speaking, meeting one night each week at the local high school, with a member of the school faculty in charge, to take up the various phases of platform performance and after-dinner speaking.

FAVORS AGE PENSION

Head of Fraternal Order a Visitor in Bakersfield

[EXCLUSIVE DISPATCH]

BAKERSFIELD, Feb. 11.—Declaring that the old-age pension bill, backed by the National Aerie of Eagles, would provide homes and a few happy years for the pioneers of the State for a lesser amount than it now costs to keep them in the State and county institutions, Charles C. Guenther of Pittsburgh, Pa., Grand Worthy President of the national fraternity of Eagles, last night made a strong plea for the support of the bill when it again comes before the Legislature.

The occasion for the address was a huge banquet at Elks' Club, where 500 Eagles, representative of Bakersfield, Taft, Maricopa and cities throughout the southern end of San Joaquin Valley, assembled to pay honor to the national executive and three California officials. The State officials were Thomas Selvage of Eureka, State president; Forest B. Owens, formerly of Bakersfield and now living in Los Angeles, chairman of the State organization committee and toastmaster of the evening, and D. D. Hagerty of Maricopa, State vice-president.

COURT QUIETS TITLE TO LARGE HOLDINGS

[EXCLUSIVE DISPATCH]

BAKERSFIELD, Feb. 11.—Judgment against the John E. Yoakum Company over property valued at approximately $500,000 and the confirmation of the titles in Peter Painter of Venice, John V. Yoakum of Los Angeles, Jennie Y. Dickinson of Ocean Park, Clyde and Mary A. Grimes and Claude Grimes of Selma, has been rendered by Judge Howard A. Peairs in the Superior Court.

The land involved in the litigation is in Kern, Tulare, Kings and Fresno counties. The Yoakum company sought to set aside titles to the land and to create a trust and an accounting of the property rights.

Judge Peairs ruled that the title had been quieted previously and that the decision had been sustained in the Superior Court.

SECOND DAMAGE SUIT RESULT OF ACCIDENT

[EXCLUSIVE DISPATCH]

SANTA ANA, Feb. 11.—Henry N. Freenan, who acted as host to the fair sex on an automobile ride last January 3, today faced a second damage suit as the result of an accident that occurred at Seventeenth street and Bolsa Road, west of Santa Ana.

A few days ago, Lottie E. Richards, one of his guests on the ride, sued him for $10,500 damages. Today Gertrude Grager, another of the party, filed suit for $5000 damages, for injuries she is said to have received.

The Shell Oil Company and F. J. Heckel, one of its truck drivers, were also named defendants in both actions. The women plaintiffs charge that both drivers were guilty of negligence.

SECRETARY RESIGNS

[LOCAL CORRESPONDENCE]

SOUTH GATE, Feb. 11.—Charles Salisbury, who has been secretary of the Chamber of Commerce for the past six or eight months, has tendered his resignation to become effective the first of March. The resignation has been accepted by the board of directors.

ELABORATE CEREMONIES

Ground Breaking for Exclusive Beach Club to Be Attended by Great Throng

[LOCAL CORRESPONDENCE]

SANTA MONICA, Feb. 11.—With motion-picture cameramen to record the event, last-minute preparations are being made here, for ground-breaking ceremonies at 3 o'clock tomorrow afternoon for the eight-story beach home of the Breakers Club, where Marine Terrace meets the Ocean Front.

Mayor Cryer of Los Angeles, Mayor Steele of Santa Monica, Rex B. Goodcell, collector of internal revenue; Sylvester Weaver, former president of the Los Angeles Chamber of Commerce, and Marco Hellman of the Hellman banking institution will be guests of honor and are scheduled to make brief speeches in connection with the ceremonies.

Arrangements are being completed for a film celebrity to turn the first earth with a gold shovel, following which twenty-five members of the club will dig into the earth with tools and a giant steam excavator will be set in motion on the site.

The Breakers Club Orchestra, under the direction of R. B. Hollinger, will render a special concert program in connection with the celebration.

Preceding the ceremonies a mammoth barbecue will be served in the 243-foot glass-inclosed esplanade, the first unit of the clubhouse group to be complete. A large proportion of the 1000 members of the organization, which numbers many film celebrities and individuals prominent in the social, commercial and industrial life of the Southland, have signified their intention of taking part in the jubilation.

The ceremonies will be recorded in motion pictures by a battery of cameramen, to be shown on news reels at downtown Los Angeles theaters, according to Harry L. Lewis, chairman of the building committee, in active charge of the ground-breaking.

SOFT-DRINK DEALER IN LIQUOR NET

Anaheim Merchant Asserted Seller of Rum to Students from Schools

[EXCLUSIVE DISPATCH]

ANAHEIM, Feb. 11.—A. E. Beals, proprietor of a soft-drink stand in Garden Grove Road, just inside Los Angeles county, but deriving most of its patronage from Orange county, was arrested today on warrants charging sale of liquor to school students.

The complaints were signed, it was said, by five students at Anaheim High School, one at Santa Ana High School and one at Fullerton High School. The case was worked up by Anaheim and Los Angeles county officers. Beals was taken to Los Angeles, it was reported here, and held in $5000 bail. Beals has been an Anaheim resident several years. Formerly he was a truck driver.

Discovery of Beals's asserted liquor sales, it was said by police, was made during an investigation of minor thefts of automobile accessories, in which the trails led to the high school. The officers say they believe the proceeds of these thefts found their way into Beals's hands in payment for illicit liquor.

CONDEMN CROSSING

Citizens Ask Council to Force Railway to Act

[LOCAL CORRESPONDENCE]

GLENDALE, Feb. 11.—Petitions were presented to the City Council today, signed by thirty property owners and residents of Burchett street, asking the Council to close the crossing over the Pacific Electric tracks at Brand Boulevard and Burchett street on the ground that it is a death trap.

Three fatal accidents have occurred there in recent weeks, as well as a large number of accidents that did not result fatally. The petitioners ask that the Pacific Electric be made to erect a curb from the bridge across the Verdugo wash south to Doran street, claiming that the lowering of the tracks to grade would not offer a solution of the problem but would rather tend to increase the danger, as the trains would be running down grade when they reached the Burchett street crossing, with a heightened risk to any motorist who might be crossing the tracks at that point. The petition was referred to the committee of the whole.

HIGH TIDE INVADES SOUTH BAY DISTRICT

[LOCAL CORRESPONDENCE]

REDONDO, Feb. 11.—The South Bay District experienced no damage from the seven-foot tide which occurred at 8 o'clock this morning, rivalling the annual visits of the grunion in interest. The flood waters rolled over the strand walk for practically its whole length in Hermosa Beach, entering many of the homes and many business houses along the ocean front.

According to old-timers living along the Strand, a similar visitation has not occurred in the past fifteen years. Other than creating a bit of unusual interest and leaving a trail of seaweed through the streets and dooryards, there was no damage, as the force of the breakers is so broken up before the walk is reached that the flood waters are merely backwash and are not deep. The tide will be 7.2 feet tomorrow and will occur at 8:50 a.m.

INJURES FATHER TO SAVE LIFE OF GIRL

By a "Times" Staff Correspondent

PASADENA, Feb. 11.—Saving the life of a small schoolgirl from the path of the heavy truck which he was driving today, Sam Shaw, colored youth, deliberately turned the vehicle into a tree, demolishing the machine, and hurling his father, who was riding in the seat beside him, through the windshield.

The accident occurred on the Flintridge road near the Linda Vista bridge this morning when young Shaw was driving his father, 52 years of age, to Alhambra where he is employed as a foundry worker. The elder Shaw sustained a broken shoulder, and was rushed to the Emergency Hospital here for treatment. The name of the little girl was not learned. Shaw lives in Argus, and is the sole support of a family of five.

HEADS BOARD OF PASADENA Y.W.C.A.

[EXCLUSIVE DISPATCH]

PASADENA, Feb. 11.—Mrs. Leo G. McLaughlin was today elected president of the governing board of the Pasadena Young Women's Christian Association, succeeding Mrs. George R. Stewart, who retired from the position after ten years' service. Other officers elected are Mrs. Maynard F. Thayer, first vice-president; Mrs. Porter Parmelee, second vice-president; Mrs. Kempster B. Miller, recording secretary; Miss Katherine Lyman, corresponding secretary, and Mrs. Victor Falkenau, treasurer.

The new president is a past president of the Shakespeare Club and of the Woman's Civic League, and is very active in civic and political affairs in Pasadena.

ARREST HINDU

Hold Foreigner for Bootlegging at Upland

[EXCLUSIVE DISPATCH]

UPLAND, Feb. 11.—Inda Singh, Hindu rancher whose asserted bootlegging activities are credited with responsibility for overindulgence in intoxicating liquor on the part of college and high school students of this vicinity, was today held to answer to the Superior Court following his preliminary examination in Judge George R. Crane's court.

Singh was arrested Sunday night after he was said to have sold H. C. Griffith, a county prohibition officer, who posed as a drunken man, a pint of brandy and two quarts of synthetic gin. The police of Upland, Ontario, Pomona and Claremont had long, but unsuccessfully sought to catch the Hindu at his asserted liquor-selling activities.

When Attorney Raymond Hodges, representing Singh, agreed to stipulate that the liquor purchased by Griffith contains more than one-half of one per cent alcohol the rancher's bail was reduced from $2500 to $50. This was complied with and he was released from custody after posting the required amount. The Hindu did not take the witness stand in his own defense at the preliminary. The case was prosecuted by Deputy District Attorney Stanely Mussell.

PYTHIAN KNIGHTS HOLD CELEBRATION

[EXCLUSIVE DISPATCH]

HANFORD, Feb. 11.—Commencing next Wednesday the Knights of Pythias order will theoretically hold the key to this city for a week. Supreme Representative Robert G. Loucks and Grand Keeper of Records Charles Cruller will be here next Wednesday night, also visiting delegations from Fresno, Tulare and Kings counties. This event will be followed on Washington's Birthday by the annual San Joaquin Valley ceremonials of D.O.K.K., a branch of the order, which has met here and held its rites for several years.

A competitive drill between patrols of the order in all the large cities of the State, from Sacramento to San Diego, will be a feature, also initiation of a large class, a banquet and dance in the big new municipal auditorium.

CITY HALL PLANS GIVEN TO TRUSTEES

[LOCAL CORRESPONDENCE]

SAN FERNANDO, Feb. 11.—Plans for the proposed new city hall for San Fernando, estimated to cost about $100,000, have been submitted to the Board of Trustees, having been drawn by Philip Dean, Los Angeles architect. As designed, the new structure would house the police and fire departments and all the offices of the other city departments. It is given out that no action will be taken on the plans until after the city election, scheduled for next April 12. For several years, the growth of San Fernando has caused the discussion of a need for a new city hall, and it is the general belief that these plans, or something similar, will be approved by the town trustees.

DEMOCRATS ORGANIZE FOR COMING CAMPAIGN

[LOCAL CORRESPONDENCE]

BAKERSFIELD, Feb. 11.—The Democratic Club of Kern county completed its organization today with the election of Dr. George C. Sabichi as president. Other officers are: E. J. Emmons, Rowen Irwin, Charles Smith and Thomas Scott, Jr., vice-presidents; William Golding, secretary; James O. Reavis, corresponding secretary, and J. Bruce Payne, treasurer. Chairmen of seven working committees were appointed. On March 15 the club will meet again for a great Democratic rally. For the occasion Charles R. Barlow has promised two of the best Democratic speakers in the State.

ES

to Be

RAISIN GROWERS WIN AND LO

Two Court Suits Decided East

Must Pay Machinery on Contract

Opposition Refused Trade Mark

(EXCLUSIVE DISPATCH.)

FRESNO, Feb. 11.—The Sun-Maid Raisin Growers' Association apparently has lost a suit involving several hundred thousands of dollars, the cost of machinery, and was an unsuccessful attempt when the United States Patent Office refused to grant registration of a trade mark and appearance and name in the Sun-Maid.

Conflicting reports came from Wilmington, Del., that the Sun-Maid has compromised with of the Pneumatic Scale Corporation for amounts varying from $500,000. The suit was against the co-operative association, alleged breach of contract in connection with the manufacture, approximately, $1,500,000 worth of automatic weighing, sealing and wrapping machines, which were refused by the co-operative association ground that they failed to function as they were supposed to. The Delaware court gave judgment for $355,000 in favor of the Pneumatic Scale Corporation, and Sun-Maid now has a motion for a new trial or in arrest of arguments are soon to be heard.

Reports from Wilmington were that the case has been compromised for $150,000, while others say that the association will pay the full amount of the judgment, plus damages, which would total approximately $1,000,000. Sun-Maid officials deny that they have been any compromise at the $355,000 basis.

The trade-mark controversy arose when the California Associated Raisin Company sought to register a trade mark under the name of "Sun Rayed." Sun-Maid interposed objections and filed a suit to restrain the Independent packer from using the trade mark, which was claimed to be in appearance to the Sun-Maid carton. According to word received by F. C. Huebner, attorney for the independent packer, the Patent Office has refused to grant registration of the trade mark on the ground that it is likely to create confusion because of the similarity in sound of the names with those of the Sun-Maid.

TO MAKE FERTILIZER

City of Pasadena to Make Farm Pay Its Way

By a "Times" Staff Correspondent

PASADENA, Feb. 11.—The city of Pasadena will soon produce fertilizer business, according to plans now being prepared by City Engineer Warren Treadway. A commission to the Board of Directors. The proposal is for making fertilizer from sewage at the city sewer farm at a cost of about $50,000.

Such a procedure would be all possible objection to the city farm on the part of residents nearby, who have been complaining the farm for years. The manufacture of fertilizer can be started on a ton and sells for $14 a ton according to the City Engineer.

The decision to go ahead with the plans was made by the R. P. Gowdy, engineer of the Board of Health, and Engineer Earle and recommended to the city go into the fertilizer business.

Pasadena's sewage farm has always been something of a problem to the city fathers, because the number of complaints concerning the farm. The new project is expected to clean up the situation.

CATTLEMEN PLAN ANNUAL BARBECUE

(EXCLUSIVE DISPATCH.)

BAKERSFIELD, Feb. 11.—Several hundred and fifty Kern county cattlemen, officials of the Kern County Cattlemen's Association, and their business heads are expected to attend the annual barbecue of Kern County Cattlemen's Association at Greenfield on the 20th inst.

The meeting will be held over by P. A. Kloppenburg, president of the Kern county association, and will include the election of a board of directors for the coming year.

Hub Russell, secretary of the California Cattlemen's association; R. M. Hagan, managing director, and Walter Mipp, chief of the cattle division of the department of the State Department of Agriculture, will be present. Inspector Pearce will be present. Other notables expected to be present at the meeting.

OFFICERS SEARCH FOR MISSING BOY

(EXCLUSIVE DISPATCH.)

PORTERVILLE, Feb. 11.—Efforts thus far to locate Ralph Morrison of Porterville, who disappeared from the bench warrant for his arrest on a charge of [illegible] without a State license, have been unsuccessful, according to police.

He is reported to have left an unknown destination after failed to appear in the Superior Court at Visalia when his case was called for trial. A bond of $400 was declared forfeited. He was arrested some time ago by a State inspector, but was released by mistake had been made.

TALK TO [illegible]

(EXCLUSIVE DISPATCH.)

PORTERVILLE, Feb. 11.—Approximately semblymen from Tulare county and Harry E. [illegible] were chief speakers at a dinner banquet given by the Porterville Lodge in the Masonic Temple last evening. Mr. [illegible] of California, and Mr. [illegible] spoke of California [illegible] tem, while Assemblyman [illegible] told how the Legislature is endeavoring to [illegible]

Theaters—Amusements—Entertainments

LOEW'S STATE BROADWAY AT 7TH
A MARCUS LOEW THEATRE
LAST TIMES TODAY
REX BEACH'S THE AUCTION BLOCK
WITH CHARLES RAY, BARRY NORTON, SALLY EILERS AND ELEANOR BOARDMAN
An Acclaimed Sensation RUBE WOLF AND HIS GREATER BAND
Starting Saturday RICHARD BARTHELMESS IN "JUST SUPPOSE"
A FIRST NATIONAL PICTURE

ALHAMBRA
LON CHANEY THE BLACKBIRD
STARTING THURSDAY! CLAIRE WINDSOR & CONRAD NAGEL IN "DANCE MADNESS"

CRITERION
"THE ONLY THING"
STARTS SAT. "AS NO MAN HAS LOVED" From the Story, "A Man Without a Country"
PRICES EVENINGS 35c MATINEES 25c
SHOWING PRICES PREVAIL SAT. SUN & HOLIDAY MATS. CHILDREN 15c ANY TIME

BOULEVARD
CORINNE GRIFFITH IN CLASSIFIED
WEST COAST THEATRES PRESENTS JOHN MORGAN

UPTOWN NOW
WHAT FOOLS MEN
CHARLIE MELSON AND HIS Play-Boys
A FIRST NATIONAL PICTURE

BURBANK THEATER
POPULAR RETURN LEE BUD HARRISON AND HENRY SHERR
Also Company of Sixty People.

Fifth Los Angeles National HORSE SHOW
Ambassador Auditorium, 8th street, four blocks west of Vermont, "N" Car.
ALL THIS WEEK
MATINEE: Fourteen events, including the thrilling triple bar jumps tonight, a great Stock Horse event.
EVERY EVENING 7:45 p.m. $1 to $2, plus tax
Tickets on sale at H. H. DYAS COMPANY, or at the arena matinees and eve.

HILLSTREET
MATINEES 25c
MACKETT & DELMAR
THE DUPONTS
ERNIE STANTON & THE FOUR DIAMONDS
JERRY AND HER BABY GRANDS
HARRY CAREY IN THE PRAIRIE PIRATE
NEWS COMEDY PARADE

BELASCO
TONIGHT
The Greatest American Play
"DESIRE UNDER THE ELMS"
EVES. 50c TO $2 WED.-SAT.-MATS. 50c TO $1.00
WITH FRANK McGLYNN

MAJESTIC
MATS. WED. SAT. SUN. BEST SEATS $1.00
"WEAK SISTERS" WITH FRANKLIN PANGBORN AND A SELECTED CAST
A NEW STAGE HIT'S COMEDY HIT

MASON
LOUIS O. MACLOON PRESENTS AMERICAN NEW SPANISH OPERETTA
LOVE CALL
MUSIC BY FRANZ LEHAR Composer of "MERRY WIDOW WALTZ"
WITH GRACE LA RUE AS "FRASQUITA"

LAST TWO WEEKS
GEORGE M. COHAN'S RIOT OF FUN
THE GORILLA
MATINEES WED. & SAT.
FUNNIEST SHOW ON EARTH WITH MR. MULLIGAN & MR. GARRITY

PHILHARMONIC AUDITORIUM 5th at Olive
Ninth Symphony Pair! February 12 and 13
This Afternoon at 2:30; Tomorrow Evening at 8:30
PHILHARMONIC ORCHESTRA
Walter Henry Rothwell, Conductor
Single Tickets, 50c to $2.50

HENRI DEERING
BILTMORE MUSIC ROOM PIANIST TONIGHT at 8:30

PATIO
DANCING NIGHTLY
Carlyle Stevenson's Orch.
Ladies 50c. Gentlemen $1.00

CINDERELLA ROOF—6TH
Valentine Masquerade
SAT.
1000 IN GOLD

THEATER
WHITE COLLARS
Pop. Mats. Wed. and Sat. Best Seats $1.

FLASHES

PET PICTURE CAST

F.B.O. TELLS WHO'S WHO AND WHAT'S WHAT

By Grace Kingsley

To James Hogan has been assigned the proud job of directing F.B.O.'s pet picture, "The Isle of Retribution," which was adapted from Edeson Marshall's best seller of 1924, and for the picture rights to which F.B.O. is said to have paid a huge sum.

LILLIAN RICH

Lillian Rich is to play the feminine lead, with Robert Fraser featured. This will be the first time since Miss Rich signed with Cecil B. De Mille that she has been lent to a producer outside the Producers' Distributing circle.

The company will journey to the Huntington Lake region east of Fresno, where the Alaskan scenes will be made. Here is a region that is nearly untouched by the picture makers.

Director Hogan, Technical Director Frank Ormston and a crew of men departed last week to make preparations, and the cast will travel along in time to commence operations the first of next week.

Those supporting the principals in the picture are Mildred Harris, Fred McLaughlin, David Torrence, Kathleen Kirkham and Inez Gomez.

J. G. Hawks will editorially supervise the production from Fred Myton's scenario.

Marceline Day In It

Marceline Day, petite screen beauty, whose leap from bathing-girl comedies to leading-woman roles in less than a year has been the amazement of the entire motion-picture industry, has landed another big part, that of the daughter in "Toto," the picturization of the famous stage play which John M. Stahl will direct for Metro-Goldwyn-Mayer.

MARCELINE DAY

Miss Day was recently signed to a long-term contract by M-G-M.

A strong factor in the selection of Miss Day for the romantic feminine lead in "Toto" was her distinguished performance in "The Barrier," the photoplay of Rex Beach's famous novel. George Hill directed for M-G-M, in which Miss Day had the leading feminine role of Necia, opposite Norman Kerry.

Lew Cody has the title role in "Toto" and the cast selections to date include Carmel Myers and Antonio D'Algy.

Dorothy Barthelmess Lead?

Dorothy Mackaill may quite possibly play opposite Richard Barthelmess in "Ranson's Folly," if present negotiations can be successfully concluded.

The Marshall Neilan studios have been leased as the future headquarters of Dick Barthelmess Productions, and Director Sidney Olcott has started to cast for "Ranson's Folly," for production early next week.

Elinor Glyn's New Ones

Elinor Glyn has discovered two more "Its," and immediately signed Lilyan Tashman and Ned A. Sparks for featured roles in "Love's Blindness," her new Metro-Goldwyn-Mayer picture which John Francis Dillon is directing.

Sparks was engaged already for "Monkey Talks," but Mrs. Glyn could se eno one else except this comedy actor in her picture, and was able to make arrangements with Director Archie Mayo whereby he could act two roles in both productions simultaneously.

Edwin Carewe's Next

Edwin Carewe is to make as his next First National vehicle "Pals First," by Frances Perry, according to announcement yesterday of John McCormick. No cast has as yet been chosen, although Lloyd Hughes is being considered for the principal male role.

Here and There

Charles Lane has been assigned to play one of the big roles in Paramount's "Padlocked," which Allan Dwan will direct.

Betty Boyd is to play a principal role in Fred Thompson's new starring vehicle, "Hands Across the Border," for F. B. O. Miss Boyd is an expert horsewoman.

Julia Faye, heretofore considered a vamp type in pictures, has been discovered by Cecil De Mille to have hitherto unsuspected comedy talents, and she has been assigned to a comedy role in "The Volga Boatman."

Scott R. Dunlap is directing Harry Carey in "The Frontier Trail," for Chadwick Pictures Corporation.

HIGH-CLASS VARIETY FOR NEW PROGRAM

A varied bill is promised at the Hillstreet next week where Florrie Le Vere and Ben Meroff will split the headline honors.

Miss La Vere will be seen in a new act called "Celebrities" in which Lou Handman is seen at the piano. Ben Meroff is at the head of an organization called "The High-Hatters."

Jack Benny is also on the bill with his inimitable line of chatter.

Murray and Alan will offer a bunch of songs, while Keller sisters and Lynch will show the latest in terpsichorean art. The four Klewnings offer an aerial sensation.

For the screen feature "Peacock Feathers" will be shown with Jacqueline Logan and Cullen Landis in the title roles. Alberta Vaughn, Larry Kent, Kit Guard and Al Cook will be seen in another of the "Adventures of Mazie" series. A Pathe newsreel, and a cartoon will conclude the program.

LEWIS STONE AT UPTOWN

No let-up is apparent in the capacity business being attracted by the First National offering, "What Fools Men," which is now playing at the West Coast Uptown Theater. Lewis Stone contributes a masterly characterization to the screen and Shirley Mason, Barbara Bedford and others of established ability surround Stone and give a graphic interpretations of the famous Henry Kitchell Webster novel. "Joseph Greer and His Daughter," from which the play is adapted.

Will Be Seen in Next Week's Films

Pola Negri and Claire Windsor

Miss Negri will appear on the silver screen at the Uptown in "A Woman of the World" and Miss Windsor at the Alhambra in "Dance Madness."

NEW DRAMA OPENING AT MOROSCO

"The Back Slapper" Will be Seen for First Time Here Next Sunday

"The Back Slapper," which will be seen in Los Angeles for the first time at the Morosco next Sunday matinee, ran all last season at the Hudson Theater in New York and is said by the eastern critics to have been one of the most interesting plays of the year.

The punch of the play lies in the exposure of the central character, Bob Alden, played by Richard La Salle. Charlotte Treadway will play the part of Beth Lane, who is persuaded that she loves Alden enough to marry him.

This is the latest play by the author of "Rose Marie," "Cape Smoke," "The Broken Wing," "The Misleading Lady" and "The Ghost Breaker," and will tickle your sense of humor all the way through.

The cast will include Charlotte Treadway, J. Morris Foster, Richard La Salle, Ann McKay, Joseph Eggenton, Glenda Farrell, Will Gregory, Jane Morgan, Harry Hoyt, Richard Davis, Jack Jordan, Dan McNeil, Robert Norse and Don Travis.

FINNISH OPERA STAR IN UNIQUE RECITAL

A highly enjoyable concert was given by Waino Sola, Finnish operatic singer, on Tuesday evening at the Hollywood Conservatory of Music and Arts on Hollywood Boulevard.

Mr. Sola's program was rich in linguistic variety, including German, English, Italian and Finnish selections. His singing displayed a tenor voice of fine tonal quality and power, and a regard for dynamics that was especially worthy. He enunciated well, and his performance evinced much dramatic and musical feeling. Furthermore, he possesses an ingratiating personality.

The majority of the program was comprised of Finnish compositions, although some German and Italian masterpieces were sung. These included the always popular "Erlkenig," by Schubert, and "Arioso" from "Il Pagliacci," by Leoncavallo. Among the Finnish numbers, especially to be mentioned were the "Kilkka" (Klanto,) which was sung in a finished manner, with a smooth, flowing tone. The concert served to bring out many compositions by the younger Finnish composers, which evinced fine musical worth.

Mr. Sola's son, Pentti Sola, furnished the piano accompaniment to the program, and also contributed two piano solos. His rendition of the "Barcarolle," by the Finnish composer, Sibelius, displayed a singing quality of tone and a depth of musical feeling.

COMEDY AT FIGUEROA

Harry Langdon's latest comedy, "Lucky Stars," has just been booked by Fred Miller for showing at his new Figueroa Theater beginning next Saturday.

It is a special added attraction with Warner Brothers' production of Kathleen Norris's famous novel, "Rose of the World," starring Patsy Ruth Miller.

WILKES' TRIP EAST HIS TWENTY-NINTH

Thomas Wilkes, producer of "Desire Under the Elms," now playing at the Orange Grove Theater, left for New York yesterday on his twenty-ninth trip East since he has been producing in Los Angeles.

Before leaving, Wilkes took occasion to complain again about the train service between Los Angeles and Chicago. Along with other business men, he figures that the running time could be reduced by eight hours.

In making his twenty-nine round trips, Wilkes estimates that he has lost eight hours each time, a total of nineteen days and eight hours, which could have been saved.

Moderns Well Represented at Deering Concert

Henri Deering, pianist, whose success abroad has attracted attention, will be heard in concert in Los Angeles tonight under the management of the Wolfsohn Musical Bureau, Inc., at the Music Room of the Biltmore Hotel.

HENRI DEERING

Following a tremendous success in the East, where he has been playing with the leading orchestras of the country as soloist, Mr. Deering has been booked for a long concert tour of the Pacific Coast, which will take him to the principal cities.

Mr. Deering's program is one of the most interesting offered to Los Angeles—and the modern composers have been given prominent place. The program announced is:

I

Organ Prelude and Fugue in A minor.....Bach-Liszt
Sonata.....Gabrieli
Prelude, Choral and Fugue.....Franck

II

Scherzo in B Minor
Nocturne in E Major
Barcarolle in B Minor, Op. 33
Allegro Appassionato
Scherzo
Largo
Polonaise from Opus 53.....Chopin

III

Prelude
Reflets dans l'eau.....Debussy
Danse for Harpsichord.....Delius
Carnavalito.....Darius Milhaud
Romance.....Darius Milhaud
Adagietto.....Poulenc
Tarantella (Venezia e Napoli).....Liszt

WILL SCREEN CHINA FILM FOR NEW YEAR

In celebration of the Chinese New Year's, beginning tomorrow, the China Educational Film Company is to present "The Silk Bouquet," featuring Anna May Wong, in a motion-picture house near Chinatown.

ANNA MAY WONG

The picture was recently produced at the Fine Arts studio and those who have seen the preview declare it to be the best Chinese picture ever made. It is adapted from an old, romantic Chinese stage play originally produced about 2000 years ago, according to reports. The titles are written in both Chinese and English. The cast includes Jimmie Leong, who plays opposite Miss Wong.

SCHONBERG, SOWERBY SYMPHONY HEARING

Los Angeles Philharmonic Orchestra plays this afternoon and tomorrow night selections that are very interesting.

Arnold Schonberg, whose composition "Verklarte Nacht" (Transfigured Night) is programmed for its first hearing, has gained world-wide notoriety from 1908 down to date by reason of his radical ideas concerning musical composition, such peculiar music, viewed from accepted standards that it caused riots, when performed in German and Austrian concert halls.

The other work having its premiere is "Money Musk," an arrangement for orchestra of an old-country dance tune, by the American composer, Leo Sowerby.

Born in Grand Rapids, Mich., and educated musically there and in Chicago, Sowerby is truly American, even though he was the first winner of the Prix de Rome and subsequently availed himself of the opportunity for foreign study that it afforded.

FAMOUS CHARACTERS IN CRITERION FILM

Presidents Jefferson, Monroe and Lincoln, Aaron Burr and Lady William Hamilton are among the historic characters in "As No Man Has Loved," the massive screen masterpiece which opens tomorrow at the Criterion Theater.

William Fox, who presents the story, easily recognizable as Dr. Edward Everett Hale's tale of 1863, called "A Man Without a Country," and Director Rowland V. Lee spared neither time nor money in its preparation. Historic spots are reproduced with praise-worthy exactitude and two huge frigates were built after a study of paintings of famous battleships of earlier days.

POLISH VIOLINIST DEMON FOR SPEED

Kochanski Plays Unusual Program in Soul-less Manner in Recital

BY ISABEL MORSE JONES

Paul Kochanski, trained in the Warsaw Conservatory, having gained much experience as a teacher at the Petrograd Conservatory and playing the most beautiful violin that Stradivarius made, gave a program of brilliant numbers that turned out be remarkably uninteresting last night at the Philharmonic Auditorium.

He has a penchant for fast tempos and never misses a note. His bowing is scintillant and very, very clever. His tone aided by the priceless Stradivarius has a certain nobility and penetrating power, and he knows well how to build programs, but he is far from the ideal recitalist.

The first number, the Devil's Trill Sonata by Tartini, bete noir of less well-equipped violinists, displayed all of the above qualities at their best only in the cadenza. Elsewhere a certain flatness of pitch in the piano helped to complicate matters. It was the same piano which was not tuned up to concert pitch for Elly Ney nor for Levitzki in their recent appearances with the Philharmonic Orchestra.

Kochanski's Mozart was lightly played. The Bach Praeludium from the sixth Sonata, written for violin alone, but played last night with the Schumann accompaniment, fared no better. There was neither a change of color between the Mozart and the Bach nor in the many musical ideas in the Praeludium. The latter was taken at such a rapid gait that beauty fell by the wayside.

As a composer and adapter the violinist shone. His arrangement of a Chopin Nocturne was exceedingly rich and kept admirably to the spirit.

Lili Boulanger's "Cortege" was a brilliant little piece, which so enchanted the audience that they insisted on a repetition. "Sicilienne and Rigaudon," by Kreisler, was the added encore. The Rigaudon was a mad race. Kochanski won.

The modern group of De Falla and Ravel was something to be grateful for. "El Pano" and "La Jota" by this Spanish writer are two charming new numbers full of life, and the Ravel "Tzigane," while only distantly related to a gypsy, was most interestingly oriental. The skilled accompaniment by Gregory Ashman at the piano added much to this performance, which I considered the best of the list. It was encored with the bromidic Indian Love Song dressed up with technical difficulties.

The "Meistersinger" Prize Song (Wagner,) the Brahms Waltz in A and "Kopak," by Moussorgsky-Rachmaninoff, closed the program.

Kochanski is not richly satisfying as a concert artist. His playing lacks variety and while he certainly has "style," he has little individuality. He made a better impression upon me when he appeared here two years ago with Arthur Rubinstein, the pianist. And that is no reflection upon his accompanist.

Gorgeous Scene in New Film at Metropolitan

Tomorrow, Los Angeles will witness some of the most gorgeous scenes from George White's "Scandals," one of New York's peppiest shows.

The famous chorus of the show in some of their most brilliant numbers are in the stage scenes of "The Song and Dance Man," a screen adaptation of the George M. Cohan farce.

The picture, which opens tomorrow at the Metropolitan, features Tom Moore, Bessie Love and Harrison Ford. It depicts the adventures of a small-time vaudeville performer who thinks he's the world's greatest song-and-dance man.

"Just Suppose" Shows Exciting Polo Playing

In "Just Suppose," starring Richard Barthelmess and which comes to Loew's State tomorrow, there are said to be some of the finest polo scenes which have ever been filmed.

Dick is the Prince of Karonia, who comes to America on a diplomatic tour and partakes, as Princes do, of some polo at the private polo field of a wealthy American.

These scenes were "shot" at the private field of Thomas Hitchcock at Westbury, L. I., where Thomas Hitchcock, Jr., of international polo fame practices. A real game with expert society polo players was staged with cameras surrounding the field on all sides.

WHIPS HIS WAY TO POPULAR APPEAL

Douglas Fairbanks whips his way to the hearts of his audiences in "Don Q," his latest picture, now at the Million Dollar.

Heretofore, the whip has been an instrument of foulness in the hands of numerous screen villains. But Doug has made of the long Australian stock whip, which he employs with such amazing skill in this picture, a thing almost beloved.

With it he wins the plaudits of the Spanish populace; saves the life of his arch enemy when an enraged bull escapes from the ring and runs amuck in the streets and frustrates the plans of conspiring enemies against the romance of himself and his lady love.

LINCOLN IS IDEAL OF CAROL DEMPSTER

Every day is Lincoln's Birthday to Carol Dempster, who is a great admirer of the beloved Emancipator.

Due to Miss Dempster's great reverence for Lincoln, a scene was woven into the D. W. Griffith picture, "That Royle Girl," in which she is now playing at the Rialto, which shows her as a little friendless waif, making frequent visits to a huge statue and taking courage and strength from Lincoln's creed that "Right Makes Might," engraved on the pedestal of the sculpture.

Throughout the thrilling adventures which occur in the life of the little Chicago jazz baby, Lincoln is her ideal and his creed her strength.

Exciting Horse Race Run Near to Los Angeles

Despite the fact that racing and its accompanying gambling are forbidden by statute in California, one of the most exciting horse competitions of recent years was run yesterday, within forty miles of Los Angeles. A crowd of 1000 attended and bets were made on all sides. And strange to say not an officer of the law was there to stop the gambling.

Not that law enforcement is lax. For this all happened in front of John Boyle's camera and was part of the action for "Her Second Chance," which Lambert Hillyer is directing for First National. Most of the crowd were hired extras; others were merely natives who had been attracted by the well-staged racetrack scene. All were as thrilled by the running as they would have been had the money passed back and forth been real instead of stage.

Featured in the cast of "Her Second Chance" are Anna Q. Nilsen and Huntly Gordon. Similar scenes at the track will be made all week.

Loro Bara, sister of the famous Theda, is doing a small part in Hobart Henley's production of "The Auction Block," which features Charles Ray and Eleanor Boardman for Metro-Goldwyn-Mayer. Loro bears a striking resemblance to her more famous sister.

H. B. Warner, star of the original stage presentation of "Silence," is being featured in the screen version of Max Marcin's crook melodrama at the De Mille studio.

Theaters—Amusements—Entertainments

METROPOLITAN
ENTRANCES 5TH ST. BROADWAY HILL ST
SHOW PLACE OF THE WORLD
LAST TIMES FRIDAY
"THE AMERICAN VENUS"
WITH ESTHER RALSTON, FORD STERLING, LAWRENCE GRAY
"MISS AMERICA" Clay Tanphier AND ATLANTIC CITY BATHING BEAUTIES
STARTS SATURDAY
On The Stage Helen Keller & George Riley. Benefit & Reserve. Tremaine Dancers
THE SONG AND DANCE MAN
GEORGE M. COHAN'S GREAT STAGE SUCCESS
WITH TOM MOORE, BESSIE LOVE, HARRISON FORD

MILLION DOLLAR THEATRE
BROADWAY & 3RD
LOVE! ADVENTURE! ROMANCE! ACTION!
DOUGLAS FAIRBANKS IN "DON Q"
Spanish Festival Featuring Col. Fred Ebelner

"RIGHT MAKES MIGHT" D. W. Griffith's
THAT ROYLE GIRL
Abraham Lincoln said:
Loved Lincoln
WITH CAROL DEMPSTER, W. C. FIELDS, JAMES KIRKWOOD, HARRISON FORD
RIALTO
BROADWAY AT 4TH

Reserve seats now that the children may see
The Big Parade
at a special STUDENTS' MORNING MATINEE TOMORROW, 10 A. M.
All seats reserved. Students, 50c; accompanying adults, 50c.
Seats at Our Own Box Office, 352 So. Broadway; Barker Bros., 7th and Fig.; Wurlitzer's, 314 So. Hope, or Empress Box Office, Holly 2131.
GRAUMAN'S EGYPTIAN

THEATRE BEAUTIFUL 4000 WEST PICO ST.
FORUM OF THE AUTO PARK
Matinee 2 Nights 7 Sun. 3
NOW! The Picture Perfect!
WARNER BROS. Present
ERNST LUBITSCH'S LADY WINDERMERE'S FAN
WITH RONALD COLMAN • IRENE RICH BERT LYTELL • MAY McAVOY
MENKEL'S ORCHESTRA
Rae & Geo. Perry Warner & Meade

BILTMORE THEATRE
LOS ANGELES & SHUBERT'S
THE STUDENT PRINCE
WITH ROY CROPPER AND 100 PEOPLE
NOW

THIS WEEK Orpheum
MISS ADELE ROWLAND
BEN MEROFF AND HIS HATTERS • JACK BENNY
AMATEUR NIGHT IN LONDON
HARRISON & DANIA • STANLEY & BIRNES • REYNOLDS, DONEGAN & CO.
DOC BAKER AND HIS PROTEAN REVUE
FAREWELL WEEK • "GOODBYE - OLD ORPHEUM"

MOROSCO
LAST TIMES!
"THANK-U"
By WINCHELL SMITH and TOM CUSHING
Tonight and Saturday, 11th. Matinee Saturday, 2:30.
Beginning Sunday Matinee
THE BACK SLAPPER

NOW MARIE PREVOST AND MATT MOORE
HIS JAZZ BRIDE
AND HAL ROACH'S NEW OUR GANG COMEDY
FIGUEROA AT SANTA BARBARA ST.
FROM THE NOVEL BY KATHLEEN NORRIS
ROSE OF THE WORLD
HARRY LANGDON IN HIS LATEST RIOT "LUCKY STARS"

Hippodrome Vaudeville
Main St. at 4th
"THE GREAT SENSATION"
with William Fairbanks and Pauline Garon
Continuous Daily 1 to 11. Sunday 12 to 11 P.M.
SOME SHOW! Let's GO!

TALLY'S
THE FUNNIEST SHIRT IN TOWN
"MADAM BEHAVE"
With JULIAN ELTINGE and ANN PENNINGTON.
A Riot of Mirth—A Laugh in Every Scene.
Matinees 25c; Evenings 25c-35c; Children Always 10c.

OFFICER SHOT; MAN GIVES UP

Wilmar Deputy Wounded at Service Station

Quarrel Over Gasoline Tank Declared to Blame

Special Aide of Sheriff Gets Bullet in Shoulder

Edward Lieber, special Deputy Sheriff living at Wilmar, near Monterey Park, was shot in the left shoulder yesterday afternoon. Thomas Silverthorn, who operates a service station at San Gabriel Boulevard and Garvey Road, Wilmar, surrendered himself to Monterey Park police and was taken to the County Jail.

According to Constable Parker of San Gabriel township, the trouble started over the attempt of Frank Richards to take away a gasoline tank, said to be owned by him, from Silverthorn's station. When Silverthorn refused to give it up without a court order, Parker said, Richards returned with Lieber.

Lieber, according to Parker's story, fired several times at Silverthorn, who fired back with a rifle. The bone in Lieber's arm was shattered by a rifle bullet, it was stated at the Alhambra Hospital, where Lieber was taken. He will recover.

According to reports by the Sheriff's office, Lieber interceded and was shot after Silverthorn had fired upon Richards. Silverthorn is said to be a special Deputy Sheriff of Orange county.

LUMBERMAN KILLS SELF OFF HARBOR

Believed to Have Leaped Into Sea from Ship After Writing Suicide Note

Jerome Winder, a Los Angeles lumber salesman, was missing yesterday from the steamship San Juan when she docked at Los Angeles Harbor, and is believed to have leaped overboard. A note addressed to his wife, at 145 North Douglas street, stated that he intended to do so, and added:

"I've lost you through my own fault and know I can never get you back, so there's nothing left to live for."

Winder was arrested by San Francisco police a few days ago, when he landed from the steamship Humboldt, for carrying a concealed weapon with which, he told police, he had intended to end his life at sea. Winder said he had been too seasick all himself, and had decided to drop the idea. Winder was not seen about the ship after 11 p.m. Wednesday and his cabin was empty yesterday morning. The note was dated 6 a.m. yesterday, at which time the vessel was off the harbor.

Another note found, asked that the letter to his wife be mailed and that his attorney, Marshall Stimson, and his brother in Chicago be notified. Capt. J. A. Rosengren, master of the San Juan, left all the notes in the hands of the police when he made his report to them.

RAIL CLAIM AGENTS END CONFERENCE

Discussion on Damage to Fruits and Vegetables in Transit Discussed

Featuring a program of special addresses and open discussion on freight claim problems of Pacific Coast railroads, the midwinter business convention of the Pacific Coast Claims Conference ended its two-day session yesterday evening at the Rossiyn. Several of yesterday's speakers were special representatives from eastern and southern railroads.

The morning session was opened at 10 o'clock with an address on freight-shipping problems by C. H. Dietrich, chairman of the freight claim division of the American Railway Association with headquarters at Chicago. Mr. Dietrich spoke briefly of ways and means of preventing freight-claim losses, sketching the many difficulties of the carriers in totally eliminating such losses.

A brief account of the freight claim prevention campaign now in force throughout the country was given by J. D. Shields, freight claim agent at Chicago for the Chicago, Burlington and Quincy Railroad. Shields's address was followed by general discussion of the subject by members of the conference, led by F. E. Winburn, Joe Marshall and A. L. Green, special representatives of the freight claim division of the American Railway Association.

Damage to fresh fruits and vegetables, a problem of keen interest to freight claims men, was taken up by R. G. Fagan and by R. A. Podloch, assistant to the general manager of the Santa Fe. Their talks, followed by general discussion, covered the points of delay in transit, refrigeration, ventilation and heating of cars. The point of inspection at the origin and destination of shipments also was brought into the discussion, which was led by B. A. Little, retired freight claim agent of the Chicago and Northwestern Railroad.

Following a short recess at 12:30 o'clock, the convention again met in its final session at 2 p.m., at which time the program was completed, and it was decided to announce the next meeting place for the June session, at a later date.

Officers of the Pacific Coast Claims Conference are Howard Bruner, chairman, and J. G. Brady, secretary-treasurer.

VON KLEINSMID TO SPEAK

Dr. Rufus B. Von KleinSmid, president of the University of Southern California, will speak at the La Jota Union College, La Jota, Cal., tomorrow night. His subject will be "America's Tomorrow." Dr. Von KleinSmid will also speak in Exeter, on Sunday night, his topic for this occasion being "A Neighborly American."

CHINESE BOY IN DIVORCE RETURNED

Servant Sought as Witness in Olmstead Suit Found in San Francisco

Captured in San Francisco's Chinatown, where he had fled following asserted threats on his life, H. W. Fenk, former servant in the E. L. Olmstead home, and regarded as an important witness in the marital difficulties of his former employers, has been returned to this city. Attorneys for the litigating parties are engaged in taking his deposition, it was learned yesterday.

Feng came into the limelight following the filing of divorce action by Olmstead early last month in which William Duff Howard, former president of the Consolidated National Bank of this city, was named co-respondent. Howard and his wife, Mrs. Lillian Howard, the former wife of E. J. (Lucky) Baldwin, also were made defendants in a suit filed by Olmstead asking $500,000 damages for asserted alienation of Mrs. Olmstead's affections.

The Chinese house boy was subpenaed as a witness and cited by Judge Stevens to appear on January 27, last, but the preceding day he was seen by Olmstead at a local railroad station, where he purchased a ticket for San Francisco.

Feng was arrested in San Francisco on a bench warrant issued by Judge Stevens for contempt of court. He appeared before Judge Stevens Monday, at which time he was held under the personal custody of Deputy Sheriff Bent pending completion of the deposition. The contempt charge will not be prosecuted against Feng.

In answer to Olmstead's complaint, in which he charged cruelty and infidelity, Mrs. Olmstead filed a cross-complaint on January 25, last, charging cruelty and naming a Jane Doe Johnson as co-respondent. Date for trial has not yet been set.

"Ghost" Held to Answer on Police Charge

Elizabeth Thomson and her daughter, Dora Thomson, were arraigned yesterday before Municipal Justice Bullock on charges of obtaining money under false pretenses in the conduct of spiritualistic seances, and were released under $1000 bail each pending entry of their pleas.

They were arrested Wednesday night in a police raid on a seance conducted at their home at 1752 North Hudson avenue. The seance broke up in confusion when an impatient detective forced his way into the cabinet which was supposed to house the "ghost" and, he said, found Mrs. Thomson there instead.

Chief Deputy City Prosecutor Concannon vigorously scored the two defendants.

YOUNG WOMAN HURT WHEN HIT BY AUTO

Miss Beatrice Jackson, 24 years of age, suffered fractures of both knees and other injuries last night when she was struck and knocked to the paving at Sixth and Los Angeles streets by an automobile said to have been driven by Theodore Creight of 491 East Avenue 22. Miss Jackson was taken to her home at 2517 West Sixth street. She will recover.

FAIRBANKS NIECE HAS FILM TEST

Doug and Mary Pleased With Tryout and Predict New Star's Ascendency

Another member of the Fairbanks family has decided to enter a career in motion pictures. Flo Belle Fairbanks, daughter of John Fairbanks and niece of Doug and Mary, has had her first screen test and everything looks so promising for her that the famous stars are encouraging her ambition.

Thus far, Doug is the only member of the family who has gained stardom, for both of his brothers, John and Robert, are engaged in the business department of pictures.

The niece of the star has just finished school and upon her expressed desire to enter pictures, she was given a chance to carry out a scene before the camera with Doug and Mary supervising. Miss Fairbanks is said to resemble Corinne Griffith photographically and to look somewhat like Irene Castle off screen.

"Her test before the camera was so favorable," said Mary Pickford, who chiefly is sponsoring her niece's efforts, yesterday, "that I believe she will be ready for leads almost immediately. She acted out a scene in which there was a difficult transition, and was not the least bit selfconscious. Both Doug and I are so pleased with the way she did the test that we are going to do everything possible to help her."

ATTORNEY CITED FOR CONTEMPT

Counsel for Suspect in Sieber Murder Accused of Coming to Court Drunk

John S. Cooper, an attorney, yesterday was found guilty of contempt of court by Judge Hahn, who declared he was under the influence of liquor and cited him to appear Monday and receive his sentence.

Cooper appeared for the defense in the case of Charles Sieber, accused of the murder of his wife, and, it was said, advised his client not to plead at all. After an argument Judge Hahn ordered a plea of not guilty entered and set the case for trial the 24th inst. An attorney associated with Cooper in the case attended to the entering of the plea at Judge Hahn's direction.

In finding Cooper guilty of contempt Judge Hahn said it was "apparent from his manner and conduct" he was not in normal condition, and declared him guilty for appearing in court under the influence of liquor.

BRIDGE AUTHORIZED

The Board of Supervisors yesterday delivered to the Council their authorization for the erection of the Fletcher Drive bridge across the Los Angeles River, thus removing another obstacle from the construction of the bridge for which funds were voted last year.

RAILROADS DENY CHARGES

The Times is in receipt of the following letter, to which its own comment is added:

LOS ANGELES, Feb. 9.—[To the Editor of The Times:] Regarding argument advanced in your columns, reinforced by cartoons, and repeated in this morning's Times, that the railroads' opposition to the so-called Plaza plan is founded in a desire to maintain a monopoly in the local transportation field by preventing the entrance of other railroads to Los Angeles:

The facts are that a union station has no bearing on the question of entrance of other railroads into the field. Under the Transportation Act of 1920, any railroad could build into Los Angeles on making proper showing to the Interstate Commerce Commission, and the new road entering the territory could avail itself of the terminal facilities of the existing carriers under the provision of the Transportation Act, reading as follows:

Portion of Paragraph 4, Section 8, Interstate Commerce Act

(4.) If the commission finds it to be in the public interest and to be practicable, without substantially impairing the ability of a carrier owning or entitled to the enjoyment of terminal facilities to handle its own business, it shall have power to require the use of any such terminal facilities, including main-line track or tracks for a reasonable distance outside of such terminal, of any carrier, by another carrier or other carriers, on such terms and for such compensation as the carriers affected may agree upon, or, in the event of a failure to agree, as the commission may fix as just and reasonable for the use so required, to be ascertained on the principle controlling compensation in condemnation proceedings. Such compensation shall be paid or adequately secured before the enjoyment of the use may be commenced.

The Times this morning asserts that the railroads are maintaining paid workers at the City Hall. There is no basis in truth for such a charge. It is also stated that the railroads are refusing to carry out an order of the State Railroad Commission, confirmed by the Interstate Commerce Commission, that a union station be constructed at the Plaza site. As a matter of fact, there is no valid order of any commission or court in effect at this time that the railroads construct a union station at the Plaza or any other site.

The railroads are attempting to inform the public on the facts in this controversy. The public has a right to the facts and we have a perfect right to present them.

[Signed]

W. H. KNICKERBOCKER,
General Manager, Union Pacific System.

W. K. ETTER,
General Manager, The Atchison, Topeka and Santa Fe Railway Company.

T. H. WILLIAMS,
Assistant General Manager, Southern Pacific Company.

D. W. PONTIUS,
Vice-President and General Manager, Pacific Electric Railway Company.

(The Times is aware of the provisions of the Transportation Act as set forth in the communication above. However, transportation history supplies few instances of voluntary acquiescence by a railroad to the invasion of its territory by a rival road, especially to the point where such rival is permitted the use of the station of the company already in the field.

The vain efforts of other railroads to enter this territory in the past furnish sufficient evidence of what would happen. If the Rock Island, for example, should seek entrance here tomorrow, demanding, say, the use of the present Southern Pacific station for its trains, the demand would be fought to the last ditch by the roads now here. If not prevented altogether, such entry would be delayed for years. If the city possessed a union station any road could secure entry thereto by the payment of its share of the cost and no successful fight could be made against it for the reason that the station would not belong to any one road or group of roads.

As to the other point raised, the State Railroad Commission ordered the Los Angeles steam railroads in 1921 to proceed forthwith with plans for the construction of a union station in the Plaza area. This order was affirmed by the Interstate Commerce Commission last July. The order has never been revoked. The fact that the railroads did and do refuse to carry out the Railroad Commission's order is set out in so many words in the findings of the Interstate Commerce Commission, which said, under date of July 6, 1925:

"The order (of the California Railroad Commission) required that the defendants (Southern Pacific, Union Pacific and Santa Fe) submit plans for approval and, when approved, to build in accordance therewith. THE DEFENDANTS AT NO TIME MADE ANY EFFORT TO COMPLY WITH THE ORDER."—[Editor Times.]

PETITION IN PHONE FIGHT UP TO CRYER

Intervention With Boston May be Prevented Through Error in Information

The Council yesterday received from City Attorney Stephens the petition of intervention whereby the city of Los Angeles may become a party to the suit before the Interstate Commerce Commission against the American Telephone and Telegraph Company brought by the Mayor of Boston.

Mr. Stephens stated that all that is necessary is for the Council to authorize the action and transmit the document to Mayor Cryer for his signature, and that following the addition of Mayor Cryer's signature and that of Mr. Stephens the petition will be forwarded to the Interstate Commerce Commission.

But the Council, on motion of Councilman Hall, referred the matter to Mayor Cryer.

"We want to hear what Mayor Cryer has to say about it," said Mr. Hall.

Later he said that Mayor Cryer appeared to have made an error in the amount of payments made by the Southern California Telephone Company to the American Telephone and Telegraph Company.

Mayor Cryer made an issue of telephone rates and in his annual message to the Council had these words to say: "Due to the action of the Railroad Commission in granting repeated increases in telephone rates . . ." He further stated that his committee had concluded it was impossible to fight a local corporation, "where 100 per cent of the stock of the corporation is owned by the parent company and where supplies are purchased from the latter (American Telephone and Telegraph Company) at prices it chooses to fix."

City Attorney Stephens pointed out in his message to the Council that the Southern California Telephone Company is not working under the "4½ per cent contract," and that the last figures available show that under that contract the local company would have paid the parent company $709,000, but that the Railroad Commission allowed the payment of $400,000 instead.

Mr. Stephens, therefore, pointed out that Los Angeles could not attack the American Telephone and Telegraph Company on the grounds of the 4½ per cent contract, but for assertedly unreasonable and excessive charges.

Find Influenza Fatal Malady in Russian Quarter

The supposed mysterious malady which has caused four deaths in the East Fourth-street Russian quarter during the last few days was diagnosed yesterday by officials of the health department as influenza.

A personal visit to the district by United States Surgeon-General Rupert Blue, Health Officer Parrish and Assistant Health Officer Porter revealed that as many as fifteen persons have been living in two rooms. The result of the inspection trip was that a change in living conditions was ordered. A corps of nurses, sanitary inspectors and other health department workers was instructed by Dr. Parrish to see that the entire district is cleaned up.

A woman was found seriously ill of influenza at 1512 East Fourth street in a badly crowded apartment Dr. Parrish said. She is the mother of a girl who died earlier in the week. A strict quarantine was imposed and Dr. Parrish said there is nothing to indicate the disease will spread.

CONSOLIDATION VOTED BY BUCKLER ADDITION

By a vote of 7 to 0 the Buckler addition voted in favor of consolidation with Los Angeles yesterday. The addition has an area of 128 acres and is bounded roughly by Slauson avenue, Sixty-second, Kenniston, Alviso and Buckler streets.

PASADENA EXPENSES RISE

Department Costs for Past Fiscal Year Show Increase of $2.59 Per Capita Over 1924

Payments for maintenance and operation of the general departments of Pasadena for the fiscal year ending June 30, 1925, amounted to $3,013,890, or $53.90 per capita, according to a report made by the Department of Commerce yesterday.

In 1924, it was stated, the per capita expenditure was $51.31, and in 1918 it was $21.13. Payments for operation of public service enterprises, such as waterworks, light and power system, underground conduit and city farms, amounted to $1,555,703, interest on debt $404,959, and outlays for permanent improvements, including those for public service enterprises, $3,116,347. The total payments for expenses of the general departments and public service enterprises, including schools, were $6,089,899. The total payment for the schools amounted to $2,363,511.

The total revenue receipts for 1925, including schools, were $7,999,483, or $143.05 per capita. This was $3,024,931 more than the total payments of the year, exclusive of permanent improvements, but $90,416 less than the total including permanent improvements.

Property taxes represented 41.3 per cent of the total revenue for 1925, increasing 118.7 per cent from 1918 to 1925 and 24.6 per cent from 1924 to 1925. The per capita property tax was $59.13. Earnings of public service enterprises operated by the city represented 31.1 per cent of the total revenue in 1925, 32.1 in 1924 and 28.6 in 1918.

The total indebtedness of Pasadena June 30, 1925, was $9,681,543, or $173.13 per capita. Of the total net indebtedness $3,208,767 was for the schools. The assessed valuation of property subject to ad valorem taxes for city corporation was $131,038,010.

The report states that for comparison purposes with cities in which schools are a part of the city corporation, the figures given for Pasadena include 77.6 per cent of the transactions of the high school district and 53.8 per cent of the elementary school district.

THOUSAND CHURCHMEN EXPECTED

Convocation Called by Holiness Association to Open 23rd Inst.

More than 1000 ministers, church officials and laymen are expected to attend the interdenominational convocation to be conducted from the 23rd to the 25th inst., inclusive, at the First German Methodist Church, according to Rev. Joseph H. Smith, president of the National Association for the Promotion of Holiness, which organization is responsible for calling the convention.

The conclave, which will be conducted under the auspices of the Southern California Holiness Association, will include three services daily, at 10 a.m., 2:30 p.m. and 7:30 p.m. The School of the Prophets, to be conducted each morning by Mr. Smith, will be of special interest to ministers and Bible school leaders.

Among clergymen who will address the various sessions are President Smith of the National Holiness Association, Rev. Lincoln A. Ferris, pastor of the Glendale Methodist Church, and, probably, Bishop Charles W. Burns, head of the San Francisco area of the Methodist Church. Congregational singing will be led by Earl F. Wilde. The public is invited to all the services.

EASTERNERS INTERESTED IN CONCERTS

Orchestra Manager Finds Outdoor Winter Events Have Attained Fame

Upon her return from a seven weeks' trip in the interests of the Los Angeles Philharmonic Orchestra, of which she is manager, Caroline E. Smith expressed herself particularly interested in the second of the winter series of concerts at the Coliseum, which takes place Sunday.

"Everywhere I went," she said, "people asked questions about our outdoor concerts at low prices, which they can not duplicate because of climatic conditions. This is our unique claim to fame.

"I found the orchestra very well known in the East, partly because of the great number of winter visitors who have heard it in the Coliseum. They marveled at our progress musically in the short period of six years that the orchestra has been conducted.

"I am much pleased with the program chosen for the second concert and am sure it will please our patrons also."

DIVORCE PLEA BLAMES ILL HEALTH ON MATE

Mrs. Zetta M. Butler asserted that she had become a semi-invalid as the result of treatment accorded her by Reginald Alfred Butler in a complaint for divorce filed yesterday. Butler is a captain in the California National Guard. Twice, she said, Butler struck her in the presence of the man who had been his best man at their wedding. They separated, according to the complaint, last July 28, after Mrs. Butler had found her husband sitting in an automobile with another woman, with the curtains down.

Motorist Dies in Crash With Electric Train

A man, identified by effects found on his person as L. B. Lichty, a resident of Long Beach, was killed last night when his automobile was struck at Figueroa and One Hundred and Fifteenth streets by an El Segundo line train of the Pacific Electric Railway Company. The car was dragged a distance of approximately 150 feet.

The victim apparently tried to beat the train to the crossing, according to Motorman J. W. Rogers and Conductor C. R. Monroe, who were in charge of the train of oil-tank cars.

PENARSKY HELD ON EXTORTION CHARGE

Ben Penarsky, former police officer, was held for trial in Superior Court under $5000 bail yesterday on charges of extortion and bribery after a preliminary hearing before Municipal Justice Ambrose. The former officer, it is charged, extorted $500 from W. M. Pilgrim after raiding the latter's home at Van Nuys a few weeks ago for liquor.

Britain, it is estimated, spends $175,000,000 a year in advertising; in the United States the total is $1,500,000,000.

BUILDERS FLAY UNION TACTICS

Exchange and Chamber Assail Sympathy Strike

Move Called Vicious Effort to Tie Up Industry

Indorsement for Open Shop Again Expressed

A severe public denunciation came yesterday from the Chamber of Commerce and the Builders' Exchange against those union labor agitators who are using workmen under their leadership in an attempt to paralyze the building industry in Los Angeles so as to give them a club with which to beat into submission builders who recently declared that they hereafter will conduct their jobs without discrimination against nonunion workmen.

The Builders' Exchange includes 579 persons in the building, construction materials and supplies and allied businesses in Los Angeles. It has functioned for thirty-seven years and in its ranks are the men who built Los Angeles, ofttimes providing necessary capital.

"Prevailing labor conditions in Los Angeles," says a public statement issued through Paul F. Langworthy, secretary of the exchange, "warrant the Builders' Exchange in again confirming its position relative to the open shop.

REAFFIRMS STAND

"In order that the public and the construction industry of the city may know the position of the exchange, we reaffirm our commitment to the American plan open shop policy of dealing with labor.

"Everywhere through the United States, the sympathetic strike, such as the brick masons in Los Angeles are now carrying on is looked on and known to employers as one of the most contemptible and most vicious instruments of organized labor radicals.

"The brick masons' leaders have ordered them on a strike, a sympathetic strike, in an effort to assist the marble and tile journeymen's bosses in forcing marble and tile contractors to close their jobs against all but unionized workmen.

The members of the Builders' Exchange feel that the action of the brick masons is unwarranted. As a craft the masons are not asking for shorter hours, increased pay or different working conditions. They are simply being used by their organizers in an effort to dictate to the employers of this community who may be employed, together with a stipulation of conditions under which such employment is made.

BACKING GIVEN

"On June 7, 1923, the board of directors of the exchange unanimously adopted a resolution indorsing the American plan-open shop policy of dealing with labor. On January 14, last, the board adopted a resolution commending the marble and tile contractors of this community for their efforts to bring about better conditions and the American plan-open shop system. Now the exchange again reaffirms in this public declaration its consistent position.

Denouncing sympathetic strikes as one of the most reprehensible and oppresive practices in the conduct of unions, the Chamber of Commerce board of directors late yesterday went on record as being opposed to the brick masons' and plasterers' strike, called in sympathy with the marble and tile setters' strike.

The board's action was based on recommendations of the chamber's construction industries committee, headed by William Simpson, chairman. The resolution follows:

"Whereas, The Brick Masons' and Plasterers' International Union has seen fit to call its brick masons out on strike in sympathy with the marble and tile setters already on strike, and

ACTION UPHELD

"Whereas, At the time of said action there was no difference as to working conditions or wages existing between the brick masons and their employers, and

"Whereas, The sympathetic strike represents one of the most reprehensible and oppressive practices relating to the conduct of differences.

"Now, Therefore, Be it resolved that the Los Angeles Chamber of Commerce reaffirm its indorsement of the action taken by the Pacific Coast Marble Dealers' Association, and, be it further resolved that it indorse the action of the Associated General Contractors of America, Southern California Chapter, in declaring their intention of not yielding to the demands of the brick masons and in the support of which they are giving to the Marble Dealers' Association, and that it urge the public and the building owners to co-operate in combating the methods of coercion which are being attempted in this sympathetic strike."

CAFE NOTES

The Montmartre Cafe in Hollywood will celebrate writers' night this evening with Finis Fox, one of the widely known screen writers, as the guest of honor. Fox has just completed arrangements to write an original story and to make the screen adaptations for a play based on the history of the State of Texas.

Since Eddie Brandstatter, owner of the Montmartre, inaugurated celebrating one evening each week in honor of the screen writers the Montmartre has been gaining in popularity as a gathering place for the writers of shadow plays. Prof. Moore, leader of the Montmartre orchestra, will introduce his latest musical hit, "The Scenario Writers' Blues," which he has dedicated to the film scribes of Hollywood. Moore also will act as master of ceremonies and will present an impromptu vaudeville entertainment in which a number of screen artists will participate.

One of the features of the evening will be a dancing contest in which the winning couple will be awarded a writers' trophy to be presented by Fox. Many well-known writers on the Coast have made their reservations for the evening.

Another gala night is scheduled for this evening in the popular Greenwich Village Cafe in the Christie Hotel Building in Hollywood. An entirely new array of artists headed by "Blue Chasing" Phil Walsh will display their talent to the village patrons. Walsh, who has gained many friends during his engagement in the village, has planned many new acts. The acrobatic dancers, who make a decided hit whenever they appear, are included on the program for the evening. The regular Friday night dancing contest will be held, to the winners of which a beautiful silver cup will be given.

A gala celebration will be held tonight in Miller's Cafe Lafayette commemorating the first anniversary of the Wilshire district restaurant.

A film celebrity will introduce Miss June Pursell, star of radio fame, who will headline a program of entertainment in which others will appear in impromptu numbers at the invitation of Harry M. Miller, proprietor of the cafe.

Harry Owens, composer-conductor, will present a new foxtrot dedicated to the anniversary in connection with a special repertoire of new numbers by his orchestra arranged for the occasion.

Dick Richards of the Friars' Inn in West Sixth street reports the recent engagement in his inn of the "liveliest red hot sizzling mob of melody kings obtainable," to be known as Friars' Shadowland Melody Pirates, included in which are two dancers and singers known as Salley, "right back from our alley," and Dolly, "the raven baby doll."

Special carnival features have been planned by Mr. Richards for tomorrow evening, when Bohemian night will be celebrated.

Bert Revere of the Paris Inn Cafe in East Market street announces the recent addition to his entertainment program of unusual dances, songs and original character numbers offered by Sol Groman.

Mr. Groman is an expert Charleston dancer, and also has originated several steps which he uses in his conception of that dance.

The Cotton Club Cafe in Washington Boulevard, formerly known as the Moonlight Gardens and more recently as the Mandarin Gardens, was reopened last night under the management of Frank Sebastian, host of the cafe in Venice known as Sebastian's Cafe. Mr. Sebastian will operate both establishments.

Collegians Will Stage Hunt for 'Treasure Chest'

Members of the Bachelors' Club at the University of Southern California and their feminine friends will take part tonight in a "Treasure Hunt," likely to take them into some queer places in Los Angeles before it ends. Somewhere in the city has been concealed a silver chest with secret contents and the participants in the hunt will gather at the school, with their cars, and there receive a veiled hint as to the location of the treasure.

Each of the seekers will then interpret the message as his intelligence dictates, and the hunt will begin. After the finding of the treasure, if it takes place in time, there will be a party.

Ormonde Grier is president of the club and the committee in charge of the hunt contains Hal Williamson, chairman; Bud Whelan, Walter Hodgson and the president.

TEXAS REUNION TONIGHT

All Texans, resident and visiting, are urged to attend the reunion tonight at 1137 South Hope street. Following the popular program there will be dancing.

WOMAN SHOT AS TWO FIGHT

Sisters-in-Laws Battle Results in One Near Death With Other Jailed on Deadly Assault Charge

Pistol shots yesterday followed a hair-pulling fight between Mrs. Jeanette Bucci, 27 years of age, of 1318½ East N street, Wilmington, and her sister-in-law, Mrs. Teresina Bucci, 33, of 1707 Maurestania street Wilmington, and the former fell with three bullet wounds in her neck and chest. She was taken to St. Mary's Hospital, Long Beach, and her death is expected. Mrs. Teresina Bucci, arrested, told police, they say, that she had fired the shots.

"She has talked about me for five years," Mrs. Bucci said, according to the police, "and told my husband I was a bad woman."

Mrs. Teresina Bucci was taken to jail, her hair streaming and her clothing torn as a result of the fight, which took place in a field near the home of the wounded woman. John Berois, a neighbor, heard the shots, ran and wrested the pistol from Mrs. Teresina Bucci's hand, the police declare. He also called Dr. A. D. McEachen of Wilmington, who directed the removal to the hospital.

There were no witnesses to the beginning of the fight, but police said their prisoner signed a statement admitting firing the shots. She was booked on suspicion of assault with a deadly weapon and assault with intent to murder, which will be changed to suspicion of murder in case Mrs. Jeannette Bucci dies.

New Smallpox Cases Reported Total Eighteen

Eighteen new cases of smallpox were reported in Los Angeles yesterday, according to City Health Officer Parrish. Daily reports at the health department this week were: Sunday, twenty-three; Monday, seventeen; Tuesday, nineteen; Wednesday, twenty-three, and Thursday, eighteen.

There have been a total of 189 cases this month to date and a total of 385 since January 1. The total for last week was 112 cases. Totals reported for preceding weeks were thirty-eight and sixty-eight cases, respectively.

OUR HISTORY IN PICTURES 331 . Joseph Smith and Mormonism. by J. CARROLL MANSFIELD

DURING VAN BUREN'S ADMINISTRATION A RELIGIOUS SECT KNOWN AS MORMONS ATTRACTED MUCH INTEREST. THEIR DOCTRINE WAS CONTAINED IN THE BOOK OF MORMON WRITTEN BY JOSEPH SMITH, THEIR "PROPHET". THEY CLAIMED TO HAVE DUG UP UNDER DIVINE

SMITH WENT ABOUT PREACHING AND WON MANY CONVERTS TO MORMONISM. HE ESTABLISHED MISSIONS IN OHIO AND MISSOURI BUT MEETING WITH OPPOSITION THERE MOVED WITH HIS FOLLOWERS IN 1840 TO ILLINOIS WHERE HE FOUNDED THE CITY OF NAUVOO ON THE MISSISSIPPI.

THE RAPID GROWTH OF MORMONISM BROUGHT WITH IT ADVERSITY. FOR SMITH. CONTROVERSIES AND FACTIONS AROSE AMONG HIS FOLLOWERS AND HIS INCREASING POLITICAL POWER MADE HIM MANY ENEMIES AMONG THE NON-MORMONS. © McClure Newspaper Syndicate

IN 1844 SOME OF HIS CONGREGATION BROUGHT CERTAIN CHARGES AGAINST SMITH. WHILE HE WAS AWAITING TRIAL A MOB OF HIS ENEMIES GATHERED, ATTACKED THE JAIL AND KILLED HIM.

SUNDAY —EXODUS OF THE MORMONS.

These daily history strips make a unique pictorial history of America. Hundreds are clipping them daily and pasting them in scrapbooks.

"Kind Words" Series No. 4

—"and open an account with the Commercial National"—

HE WAS an old "back east" friend of the Los Angeles merchant. He was going into business in the city. The merchant gave him several pointers about local conditions — and advised a banking connection with this institution.

Just another proof that our own customers are our best business-getters.

4% on Saving Accounts

Commercial National Trust & Savings Bank

17 LOS ANGELES LOCATIONS

Head Office: Ninth, Main and Spring

S. W. cor. Spring & Fourth — Wilshire & La Brea
Pico at Hoover — Main at Pico — Seventh & Central
Vermont at Eighth — Pasadena Ave. at 56th
Seventh and Westlake — Hollywood Blvd. at Cherokee
Western and Pico — Whittier Blvd. & Lorena
45th & Broadway — Brooklyn & Soto — 48th & Western
Western & Melrose — Wilmington Office, 131 W. Anaheim

COMBINED RESOURCES
Commercial National and affiliations thru Americommercial Corporation

80 MILLION DOLLARS
60 BANKING OFFICES

Air Patrol Rules Ether From KHJ Tonight

BURKMAN BROTHERS HAWAIIAN QUARTET

GLADYS DeWITT, ROMANCE OF THE SANTA FE TRAIL"

LOUIS F. KLEIN, HARMONICA AND AUTOHARP — MRS. LELAND MOORE, MUSICAL READINGS — BOBBIE HOUSE, JUVENILE READER

PAINTS HAZELTINE AS GIVER

Woman Says Man Who Made Petticoat Will Was Generous to Friends of Sister

A new picture of George W. Hazeltine, a picture of a Hazeltine who passed out $100 checks to his sister's friends and announced there were other checks to come for the same persons and perhaps for others, was painted for the jurors in Judge Willis's Probate Court yesterday by Evelyn Shafer.

Miss Shafer was the last witness of the ninth day of the contest over the proposal to probate the Hazeltine petticoat will by which, its proponents declare, he left the bulk of his estate to Lorraine Moody Richmond. Mrs. Richmond says she is Hazeltine's grandniece, the grand-daughter of Mrs. Mary Drake, who is asserted to have been the old man's sister.

"Mrs. Drake died in my mother's house," Miss Shafer testified. "She had lived there for years. After her death Mr. Hazeltine came to see us. He seemed to be much affected.

SHOWS APPRECIATION

"'You have been good to my sister for a long time,' he said. 'Here is something to show my appreciation.'

"And with that he handed each of us a check of $100. 'This is not all there will be,' he said. 'I am going to remember you again at Christmas.'"

Previous witnesses have testified Hazeltine was most cautious about parting with any of the $250,000 or more he had accumulated during a lifetime of parsimony.

"Were you not very surprised that Mr. Hazeltine should give you such a sum of money?" Attorney Norman Sterry demanded. Sterry is of counsel for Dell S. Schweitzer and Frank S. Hutton, attorneys for Hazeltine, principal beneficiaries under a prior will, and leading contestants of the petticoat will.

Miss Shafer would not admit she was surprised.

GENEROUS IN JANUARY, 1925

The contestants have sought to show throughout the proceedings that Hazeltine had no love for Mrs. Drake and that it was improbable that he would leave anything to her descendant. Mrs. Drake's death and Hazeltine's manifestations of generosity and a "change of heart" occurred in the latter part of January, 1925, less than two months prior to his death, Miss Shafer said.

Yesterday the proponents of the will had Dr. Thomas J. Orbison, Dr. Charles L. Allen and Dr. Edward B. Clark, one after the other, listen to hypothetical questions and replied that such a man as was described in the questions must have been rational and a sound thinker.

Even under cross-examination they clung tenaciously to their opinion.

The case was adjourned last night until Monday morning.

WILL PLAY CARDS THURSDAY

Daughters of Civil War Veterans will give a card party at the home of Mrs. C. H. Taylor, 4522 South Hoover street, next Thursday afternoon. Those interested in the work of the organizations are invited.

K-H-J The Times AND OTHER LOCAL STATIONS

7 to 7:15 a.m.—Daily setting-up exercises by Prof. Barclay L. Severns.

12 to 1 p.m.—LeRoy Parry and his Elite Orchestra.

2:30 to 3:30 p.m.—Goldsbrough Trio; Ila Atkins, soprano; Harold Smyth, pianist; Harriet Andrews, mezzo-soprano.

6 to 7:30 p.m.—Children's hour program, including Sir Richard Headrick; Vyola Von, the Wild Rose of KHJ; Bobby House, 4-year-old reader; Mildred Sanger House, contralto; the Piggly Wiggly Girls' instrumental trip; Mrs. Leland Moore, musical readings; Bettiemae Pfefferkorn, the Bobolink of KHJ; Johnny Downs, of Our Gang comedies.

7:30 p.m.—Weekly "Romance of the Santa Fe Trail," by Gladys DeWitt.

7:45 p.m.—Talk on American history by Prof. Walter Sylvester Hertzog, radio historian.

8 to 10 p.m.—Program sponsored by Western Auto Supply Company, presenting the Instrumental Trio; Tom Mitchell, baritone; Enona Hopkins, harpist; Louis F. Klein, harmonica and auto harp; the Burkman Brothers, Hawaiian quartet; talk on the "Spirit of Lincoln," by Horace Porter.

KFI—467 METERS

Daily except Sunday.
9:30 p.m.—Musical program.
6 p.m.—Nightly dedication.
6:45 p.m.—Greeting California.
6:46 p.m.—Radiotorial period.
7 p.m.—Musical program.

10:45 a.m.—Betty Crocker home service talk.
7 p.m.—Carlton Stevenson and his orchestra.
8 p.m.—Organ recital by Dan L. McPherrin.
9 p.m.—Program of William MacDougall, Scotch dramatist.
9:30 p.m.—Feature musical and joke program.
10 p.m.—Screen Artists' quartet.

KNX—337 METERS

Daily except Sunday.
7:30 a.m.—Morning gym, directed by J. C. Carey.
8 a.m.—Inspirational talk and morning prayer.
9 a.m.—Time signals and birthday notices.
10 a.m.—Times Cliff's morning message.
10:00 a.m. — Kate Brew Vaughn, household economics talk.
1:30 p.m.—The Book Worm.
2 to 4 p.m.—Radio matinee.
4:02 p.m.—Market reports.
5 p.m.—Sonny Jim's children's hour.
5:05 p.m.—The Town Talker.
6:15 p.m.—W. F. Alder travelogue.
6:30 p.m.—Atwater-Kent orchestra.
10:20 a.m.—Talk on "Proper Foods" by Virginia Thayer.
2:30 p.m.—The Villars Gossip.
3 p.m.—Federation of Women's Clubs program.
4:30 p.m.—Boy Scouts musical program.
7 p.m.—Courtesy program.
8 p.m.—Courtesy program.
9 p.m.—Feature program.
10 p.m.—Boxing bout from American Legion stadium.

KFWB—252 METERS

7:10 p.m.—Talk on "Safety First" by H. G. Bloom.
7:30 p.m.—Hunting and fishing talk by Jack Bell.
7:50 p.m.—Weekly Eye-o-Logue.
7:55 p.m.—Microphone brevities.
8 p.m.—Courtesy program.
8 p.m.—Mrs. Vivian Kidder, soprano; Tom Goodrich, baritone; George Wilson, popular songs; Jean Johnson, pianist; Warner Brothers' Syncopators.
10 p.m.—Warner Brothers' Frolic.

KNTR—226 METERS

Daily except Sunday.
9 a.m.—Dad's hour and time signals.
2:30 p.m.—Easy-chair hour.
5 p.m.—Home hour.
8 to 10 p.m.—KNTR concert hour.

10 a.m.—Talk by Dr. John Adams Comstock, director of Southwest Museum.
6 p.m.—Tryouts. (Not broadcast.)
7 p.m.—Talk on color photography by Charles W. Ross.
7:30 p.m.—Talk by Prof. Alfred Chapman, president of Los Angeles Nature Study Club.
10 to 11 p.m.—Courtesy program.

KFSG—275.1 METERS

10:29 a.m.—Sunshine hour.
11:30 a.m.—Standby musicale.
3:30 to 4:30 p.m.—Temple service by Paul Rader.
7:30 to 9 p.m.—Crusader night, with Evangelist Rader.
9 to 10 p.m.—Angelus Temple band and Paul Rader.

KTBI—294 METERS

Daily except Sunday.
7:15 to 8 p.m.—Aunt Martha's children's hour.
8:30 to 9 a.m.—Devotional hour.

3 p.m.—Inspirational hour.
8 p.m.—Talk by Dr. W. S. McCulloch on Lincoln; musical program by Dr. Alfred A. Butler and the Conservatory of Music and Arts.

KNRO—208 METERS

6 p.m.—Royal Theater program.
7 p.m.—Jimmy Tipo's orchestra.
8 p.m.—George Happ Paramount Trio and orchestra.

SPADONI TO ASSIST WITH OPERA WORK

Italian Maestro Signed as Conductor of Los Angeles Season With Hope

GIACOMO SPADONI

two years ago when he was engaged as assistant conductor of the opera association. Spadoni will take charge of the chorus of the 1926 season upon his arrival. From the 150 voices Bentley and his group will be augmented to 200 or seventy-five people for the San Francisco Opera Association chorus.

Opera officials have put out a call for members of the chorus of last year. Spadoni, as assistant conductor, will work with Richard Hageman, general musical and artistic director.

JURY TO GET TESCHIONA'S CASE TODAY

Mail Robbery Suspect to Have Fate Decided in Truck Hold-up Verdict

The case of Frank Teschiona, asserted Santa Fe station mail bandit, will go to the jury today. The last of five asserted participants in the crime, Teschiona stoutly has resisted efforts by the United States to link him with the $523,000 postal-truck hold-up October 8, 1925.

Arguments were made to the jury yesterday by John F. Greene, defense counsel, and by Asst. U. S. Attys. Ohannesian and Neville. Judge James will deliver his instructions this morning.

As to Mrs. Dorothy Lee Teschiona, blond wife of the Italian suspect, United States District Judge James yesterday announced the jury will be instructed to acquit Mrs. Teschiona on a conspiracy charge. Her sister-in-law and Teschiona's sister, Mrs. Genevieve Derschner, had the charges against her stricken from the calendar at the beginning of the trial. United States marshals ordered Mrs. Teschiona freed from the County Jail.

Charles (Chuck) Wagner and Robert E. Cargo, two suspects who pleaded guilty shortly after their arrest will be taken back to Leavenworth in a few days to continue serving their twenty-five-year terms. George A. Davidson and Sam Shapiro, who entered guilty pleas several days ago, will be sentenced the 15th inst. and March 8, respectively.

DISAGREE ON WHY DANCER 'LEFT SHOW

Rosa Rolando Says She Quit After Notice, But Producer Files Claim

New but widely differing versions of the disappearance from a local musical production of its featured solo dancer were given yesterday when Rosa Rolando, the missing actress, emphatically denied that she had taken "French leave" from the show, while Louis O. Macloon, the producer, in a signed statement, declared the girl had left without warning before expiration of two weeks' notice of dismissal that he had given her.

"There was nothing wrong with my leaving the show," Miss Rolando declared emphatically. "I had given the proper two weeks' notice to Edward Woods, business manager, and Walter Dolson, the stage manager. The two weeks expired last Saturday and I left. I lived up to my contract in every way and I know of no trouble with the Actors' Equity nor any reason for the police being anxious to find me."

The statement from Macloon also brought to light that he has filed a claim with the Actors' Equity Association for two weeks' salary, amounting to $357.76, plus the asserted unearned pay for Saturday night's performance in which Miss Rolando failed to appear. Macloon declares he gave the dancer notice of dismissal on the 2nd inst., but that she had abruptly left the production a week before the time had expired.

Miss Rolando explained that she gave notice because she was not satisfied with conditions backstage, severely criticising the dressing-room she had been given, and stating she had been forced to go into the opening performance without an orchestral rehearsal.

Justice Shoots Bootleg Profits Full of Deficits

Abe Silverstein and Morris Kaplan, a pair of bootleggers, rather new at the game, discovered yesterday that the profits of the business is not all net by a long shot.

They appeared before Municipal Justice Pope and explained that at one time they had worked as walnut pickers. But the financial rewards were small, so they decided to turn to bootlegging, they said.

"Well, you are making a great mistake if you think bootlegging is more profitable than picking walnuts, and I'll give you an illustration," Justice Pope remarked.

He then fined each of them $500, which they said is considerably more than what they had made in their new venture.

IN STOCK

Four—Five—Six Tube Bremer Tully Counterphase Kits. Build the 1926 Set

Also Complete Parts for Raytheon B Eliminator

Top Notch Radio Stores

547 S. Main St. 659 S. Main St. 839 S. Main St.

POULTRY SHOW RECORD

With the largest entry record for the district, the Antelope Valley Poultry Show, conducted at Lancaster, drew many visitors and produced all parts of classes of poultry. All types and classes of poultry represented, as well as those raising the egg-laying contests and senior, junior and pullet classes. Many houses and several members of the Southland have received substantial prizes and ribbons. Interest is keen in all lines of poultry and agricultural interests in the Antelope Valley, and the show, which is the high school, is considered one of the finest which will be held in Southern California.

CLASSES BEGIN

A class in dancing will begin tomorrow morning at the Hillcrest Building, 615 Hillcrest, under the auspices of the California Federation of Women's clubs, and one in dressmaking which will be conducted by Mrs. Charlotte Lowell, ballet artist, and Mrs. Elizabeth Lasher, pupil of Whistler, will begin Thursday morning at 10:30 o'clock. Mrs. Constance Jeanette Hopkins, reader, pupil of Charlotte Lowell, will be instructor.

PYORRHEA

checks 4 out of 5

WHY take chances with dread pyorrhea? Through carelessness, four out of five suffer with it after the age of forty, and many younger. These are your dentist's statistics.

Tender bleeding gums are the danger signal. If unchecked, the teeth loosen in their sockets and the poison seeps throughout the system, frequently producing rheumatism, neuritis and other serious troubles.

If Pyorrhea has set in go to your dentist immediately for treatment. He can help you. To prevent pyorrhea consult him at least twice a year, and brush your teeth night and morning with Forhan's for the Gums.

This pleasant dentifrice contains Forhan's Pyorrhea Liquid which has been used by dentists for the last 15 years in the treatment of pyorrhea. If used regularly and in time it checks or prevents the ravages of this mouth scourge. Start brushing your teeth with Forhan's today. It not only gives your teeth a perfect cleansing, but keeps you safe from dread pyorrhea's tolls. All druggists, 35c and 60c in tubes.

How Long Since You Saw Your Dentist?

Don't wait until your dentist has to treat an aching tooth. Visit him regularly at least twice a year for a thorough teeth and gum inspection. He will keep your teeth and gums healthy, prevent decay and forestall serious illness that often has its beginnings in a diseased mouth.

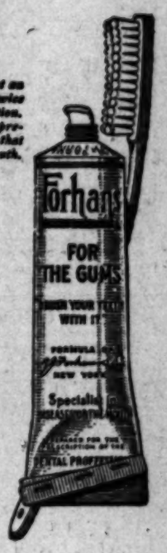

Formula of R. J. Forhan, D. D. S.
Forhan Company, New York

Forhan's
FOR THE GUMS

MORE THAN A TOOTH PASTE . . . IT CHECKS PYORRHEA

WANT-AD INDEX

	Page
LOST AND FOUND	12
NOTICES OF SPECIAL INTEREST	12
SPECIAL NOTICES—Miscellaneous	12
PERSONALS—Business	12
BUSINESS ANNOUNCEMENTS	12
EDUCATIONAL	12
CONTRACTORS AND BUILDERS	12
WANTED—Help, Male	12
WANTED—Help, Female	12—13
WANTED—Help, Male and Female	13
WANTED—Agents and Canvassers	13
EMPLOYMENT AGENCIES	13
WANTED—Situations, Male	13
WANTED—Situations, Female	13
WANTED—Situations, Male, Female	13
WANTED—To Rent	13
TO LET—Rooms	13
TO LET—Rooms and Board	13
TO LET—Housekeeping Rooms	13
TO LET—Apartments	13—14
TO LET—Flats	14
TO LET—Houses, Furnished	14
TO LET—Bungalows in Courts	14
TO LET—Houses, Unfurnished	14
TO LET—Country, Suburban Homes	14
TO LET—Beach Property	14
TO LET—Stores, Offices, Etc.	14—15
TO LET—Flats, Apartments, Houses, With Furniture and Lease For Sale	15
FURNITURE	15
MUSICAL INSTRUMENTS	15
RADIO, WIRELESS APPARATUS	15
MACHINERY	15
FOR SALE—Miscellaneous	15
WANTED—Miscellaneous	15
SWAPS—All Sorts	15
AUTOMOBILES—Miscellaneous	15—16
MOTORCYCLES AND BICYCLES	16
HORSES, MULES, CATTLE, ETC.	16
POULTRY AND SUPPLIES	16
PETS AND SUPPLIES	16
HOUSES—For Sale	16
HOLLYWOOD—Miscellaneous	16—17
BEVERLY HILLS—Miscellaneous	17
GLENDALE—Miscellaneous	17
PASADENA—Miscellaneous	17
ALHAMBRA—Miscellaneous	17
SOUTH PASADENA—Miscellaneous	17
EAGLE ROCK—Miscellaneous	17
HUNTINGTON PARK—Miscellaneous	17
SANTA MONICA—Miscellaneous	17
SAWTELLE—Miscellaneous	17
CITY LOTS—For Sale	17
BUSINESS PROPERTY	17
INDUSTRIAL PROPERTY	17
INCOME PROPERTY	17—18
SUBURBAN PROPERTY	18
BEACH PROPERTY	18
COUNTRY PROPERTY	18
MOUNTAIN, CANYON PROPERTY	18
EASTERN, NORTHERN PROPERTY	18
SAN DIEGO PROPERTY	18
GOVERNMENT LANDS	18
OIL PROPERTY	18
ORANGE, LEMON, WALNUT	18
POULTRY RANCHES	18
STOCK AND DAIRY RANCHES	18
REAL ESTATE—Miscellaneous	18
WANTED—To Purchase Real Estate	18
FOR EXCHANGE—Real Estate	18
MONEY TO LOAN	18—19
MONEY WANTED	19
MORTGAGES, TRUST DEEDS	19
STOCKS AND BONDS	19
MINES AND MINING	19
HOTELS AND ROOMING-HOUSES	19
BUNGALOW COURTS	19
APARTMENT-HOUSE BUSINESSES	19
BUSINESS INVESTMENTS	19
BUSINESS OPPORTUNITIES	19—20
BUSINESS OPPORTUNITIES Wanted	20
LEGAL NOTICES	20

WANT-AD RATES
Effective July 27, 1925

Rates per line insertion: 30 consecutive times, 14c Daily, 14c Sunday; 7 to 29 consecutive times, 18c Daily, 18c Sunday; 1 to 6 consecutive times, 21c Daily, 27c Sunday. ONE TIME, 30c Daily, 35c Sunday.

SITUATIONS WANTED, 7 or more consecutive times, 15c Daily, 15c Sunday; 1 to 6 consecutive times, 18c Daily, 18c Sunday; ONE TIME, 20c Daily, 25c Sunday; minimum charges, 40c Daily, 50c Sunday. Advertisements for the classifications "PAINTING, DECORATING, CARPENTERING," "DRESSMAKERS & SEAMSTRESSES" and "NURSES" are not classified as Situations Wanted Advertising, and will be charged for at the General Want-Ad Rates, 30c Daily and 40c Sunday.

"NOTICES OF SPECIAL INTEREST," "SOCIETY MEETINGS," "PERSONALS," "SPECIAL NOTICES," "STOCKS AND BONDS," "STREET IMPROVEMENT BONDS," "MONEY TO LOAN," "DIAMONDS & JEWELRY," "PHYSICIANS," "MEDICAL," "SANATORIUMS" and "BATHS & MASSAGE," 30 consecutive times, 20c Daily, 25c Sunday; 7 to 29 consecutive times, 24c Daily, 30c Sunday; 1 to 6 consecutive times, 27c Daily, 35c Sunday. ONE TIME, 35c Daily, 40c Sunday.

EMPLOYMENT AGENCIES, MOTION PICTURE ADVERTISING, etc., under any classification, 30 consecutive times, 26c Daily, 32c Sunday; 7 to 29 consecutive times, 34c Daily, 37c Sunday; 1 to 6 consecutive times, 38c Daily, 40c Sunday; ONE TIME, 39c Daily, 45c Sunday.

Advertisements on rate holder rates on application.

To estimate the cost of want ads count 5 average words per line. Words containing more than 6 letters should be counted as two words.

Advertisers should retain receipts given by The Times for payment of Want Ads as no mistakes will be rectified without them.

Consecutive order advertisements for the Daily or Sunday Times cannot be discontinued or changed after 4:30 p.m. of the day preceding date of insertion.

Cancellations of advertisements before appearance cannot be guaranteed to take effect until after the advertisement has appeared once. Countermands must be received by 4:30 p.m. for daily issue and 4 p.m. Friday for Sunday Times.

Rates for display advertising will be furnished on request.

The Times will not be responsible for more than one incorrect insertion of any advertisement ordered for more than one time.

The inadvertent omission or incorrect publishing of advertising will be rectified only by cancellation of the charge made for the service rendered.

FRIDAY, 5 P.M. is closing hour for the early issue of the Sunday Times.

COLLECTION BOXES:

The Times maintains Want-Ad collection boxes in the lobbies of the following office buildings, where you may deposit copy for Want Ads or answers to box number advertisements. Collections are made hourly.

Brack Shops, 527 W. Seventh st.
Braun Bldg., 1340 S. Main st.
Broadway Central Bldg., 424 S. Broadway.
Bryson Bldg., 145 S. Spring st.
Busch Bldg., 600 S. Vermont.
Byrne Bldg., 253 S. Broadway.
California Bldg., 205 S. Bdwy.
Chapman Bldg., 756 S. Broadway.
Columbia Trust Bldg., 313 W. 3rd.
Cotton Exch. Bldg., 3rd & Main.
Delta Bldg., 426 S. Spring st.
Detwiler Bldg., 412 W. Sixth st.
Douglas Bldg., 257 S. Spring st.
Edwards & Wildey Bldg., 609 S. Grand ave.
Grant Bldg., Fourth and Bdwy.
Hellman, H. W. Bldg., 4th-Spring.
Hellman, I. W. Bldg., 124 W. 4th.
Hellman, I. W. Bldg., 411 S. Main.
Hibernian Bldg., 4th & Spring.
Higgins Bldg., Second & Main.
Johnson, O. T. Bldg., 4th-Bdwy.
Jr. Orpheum Bldg., 815 S. Hill.
Knickerbocker Bldg., 642 S. Olive.
Lane Bldg., 5th and Spring.
Lankershim Bldg., 126 W. Third.
Laughlin Bldg., 315 S. Broadway.
Loew's State Bldg., 707 S. Bdwy.
L. A. Ry. Bldg., 11th & Bdwy.
Pacific Electric Bldg., 610 S. Main.
Pacific Mutual Bldg., 523 W. 6th.
Pershing Sq. Bldg., 448 S. Hill.
Rives-Strong Bldg., 9th & Main.
San Fernando Bldg., 406 S. Main.
Security Bank Bldg., 6381 Hollywood Blvd.
Severance Bldg., 105 W. 6th st.
Silent Bldg., 736 S. Hill st.
Stack Bldg., 4th & Broadway.
Sun Finance Bldg., 510 W. 6th st.
Title Guarantee Bldg., 220 W. 5th.
Transportation Bldg., 122 E. 7th.
Van Nuys Bldg., 210 W. 7th st.
Western Mutual Bldg., 821 W. 7th.
Wright-Callender Bg., 403 S. Hill.
Y.M.C.A. Bldg., 715 S. Hope st.

TIMES TELEPHONE METropolitan 0700.
TIMES MAIN OFFICE, Corner Broadway and First.
TIMES BRANCH OFFICE, 621 S. Spring st.

LOST—FOUND

LOST, FOUND, STRAYED—
And Stolen

BRACELET lost, diamond platinum, 8 large diamonds, 205 small diamonds, also emeralds & onyx. Nr. 7th & Western or Gower & Sunset. Liberal reward. Ph. HO. 7940.

BRACELET lost, sapphire & Rhinestone, Feb. 21 on Witmer between Shatto st. & 7th st. Reward. WA. 8078 or VA. 9144.

BROOCH, oval, intalio cut, smoky topaz, brooch, plain gold rim, valued as keepsake. Re. Ph. TR. 4721.

BROOCH, old silver pebble, one stone missing, gold safety chain attached. Reward. EM. 2807. 2428 W. 23 st.

BROOCH lost, Feb. 10, black enamel with platinum, diamond, bowknot, reward. FI. 0107.

CAT lost. Grey stripped half grown, 30th & Vermont. BE. 2498.

DOG lost, silver tipped female, Airedale, tan & black, long-haired, Feb. 10 on National Blvd., between La Balona and Sawtelle Blvd. L. A. license, No. 4494. Finder please, ph. VA. 1962, or DU. 8511. Reward.

DOG lost, female pointer, markings, all brown head, white body with brown spots; N. Y. license on collar. Rew.; no questions asked. 2505 BEACHWOOD DR., Hollywood. HO. 5086.

DOG lost. $10 reward. Young male Boston. Wide blaze on forehead, trimmed drooping ears. Strayed from 13th Ave. & Jefferson. Phone MR. GREGG, VA. 0545.

DOG lost. Brown & white female toy fox terrier, brown saddle, mark brown ears, brown spot on head. Lost Feb. 4, South Park and Riverside-Redondo Blvd. Little girl's pet. If party who was seen to pick up dog will return her no questions will be asked & reward given. Auto license being traced. If dog not returned will prosecute to full extent of law. Address OWNER, 7295 Santa Monica Blvd. Tel. GR. 9424.

DOG lost. Golden brown Pekingese, white fore paws & white breast, name Soxie, liberal reward & no questions asked. HUBERT EATON, 3264 Live Oak Dr. GL. 2984.

DOG lost, Monday, from 546 N. McCadden Pl., Boston terrier, female, black with white collar & face. Reward for information. GL. 8139.

DOG lost, police, 4 mos. old, no collar. Bet. Cahuenga Pass, Laurel Canyon, on Mulholland Dr. Reward. HO. 0645.

DOG—RED CHOW female, lost, very, very timid, named "BABE." Lost West Hollywood. Liberal reward. Phone GR. 6182 or HO. 4364.

DOG lost, police puppy, Sunday between Vermont & Franklin. Silver & black. About 4 months old. Reward. OL. 6463.

DOG lost in Highland Park, male Spitz, (collar marked twins.) License 5462. Phone MRS. DELL DEAN, GA. 3275. Reward.

DOG lost. Wire haired fox terrier, brown ears, green leather collar. Near 9th and Lucerne. Reward. WH. 7491.

DOGS found, male Boston bull (not thoroughbred,) and male Spitz. 1116 E. 65TH ST., Inglewood. Ph. 687.

DOG, brindle bull puppy, white face, lost, near 45th & Western. REWARD. 1726 W. 45th st. UN. 2913.

DOG, brindle bull, Pit, Beverly Hills, no harness on; very friendly. Reward. 204 S. Realtor Rd. OX. 6791.

DOG lost, white Eskimo, 2 front teeth out, reward. 1848 N. WESTERN. HE. 5402.

DOG lost, Irish Terrier, license 19725, green collar. 989 S. St. Andrews Pl. Phone 77516. Reward.

DOG lost, fox terrier, has harness, but no license. Answers to name "Spot." Reward. Call HE. 1747.

DOG lost. Collie female on Figueroa st. bet. 6th & 7th. Answers to name Brownie. Reward. DE. 3483.

DOG lost. Boston bull female. Answers to name of "Tessa." Reward. HU. 3877-W. 3957 So. Hill.

DOG lost. Spitz, small white female. DR. 4305. Reward.

ENVELOPE lost containing certificate of stock, So. Cal. Edison, No. 48764. Agreement C. L. Belt, N-line S. Quirris, also R. N. Russell, J. S. Goss. Reward. BR. 1322.

FUR, fox neckpiece, lost, Loew's Theater, reward. TU. 7933, or WA. 7664.

FUR lost, 2-skin brown marten. Reward. 71051.

KEY case, brown leather, con. keys, on R car or in Hillstreet Theat. Lib. rew. DU. 8152.

KEY lost Tues. bet. 6th & 7th on Olive st. or Hill. Reward. TR. 1536.

KITTEN lost, black Angora, 331 So. Westlake. Phone 51733, reward.

PIN—Emblem, gold, lost Sun. between 5th & Irolo and 6037 S. Harvard. Liberal reward. DR. 7299.

PIN, cameo, finder please call MAin 2300, Station 2602. Reward.

PURSE lost, purse with watch and money, Mon. in telephone booth at May Co. Reward. BE. 2322.

PURSE lost, patent leather coin purse nr. cor. 7th, or U car. FI. 3671.

PURSE on Foothill Blvd. Bl. & red bag. Rew. 449 Grant st., Redlands.

SCARF found, Mon. evening. WHitney 2476.

SCARF, Holly. & Vermont. Reward. 4225 Franklin. HE. 0444, a.m.

SUIT CASE, brown, gray cloth cov. Reward $25. VA. 2231. A. K. Loerch.

TIRE-RACK lost, 2 tires & license D-38411, call BE. 1995. Reward.

WALLET lost, tan leather, Feb. 4, currency, Masonic receipt, teacher's card. Reward. Ph. WA. 4354.

WALLET containing papers, lost. Reward. FRANK D. WILLIAMS. CA. 5258.

WATCH, Howard, gold initials, C.G. L., with chain and gold knife, lost in vicinity of Horse Show at Ambassador. Reward. Phone. TR. 5869.

LOST, male Boston terrier, 16 mos. old, license No. 4497, dark mahogany and white, long ears, name and address on collar. Reward. phone, DUnkirk 1066 day time, or Holly. 5912, evenings.

$50 REWARD
Bag, beaded, lost Monday night. If finder will return no questions asked. 2974 WILSHIRE BLVD. WA. 9205.

GOLD WATCH and chain found, 8th street entrance Ambassador Hotel grounds. Will return upon description. Address F, box 118, TIMES OFFICE.

PASS book, lost, Security Tr. & Savings Bk., reward. Ph. TR. 3528. NELLIE WHITMORE.

WRIST watch, white gold octa., vic. W. 11th & Terrace Garden Cafe. Reward. 768-367.

NOTICES—MISC.

NOTICES—
Of Special Interest

MONTE CARLO BATH—HOTEL E. 1st at CHICAGO. AN. 6165. Turkish & Russian baths (all priv. rooms.) Exp. masseurs. Day, nite.

SPECIAL NOTICES—
Miscellaneous

BETTER EARLY THAN TO MISS OUT. TELEPHONE YOUR SUNDAY ADS TO THE TIMES FRIDAY OR EARLY SATURDAY. METropolitan 0700.

RUBBER FACTORY FOR SALE. See REILLY RUBBER CO. display ad on financial page today.

Baths and Massage

CENTRAL Institute, P. Barton & Miss Ashe, nurses, electric cab. Swed. massage. Are you overweight? Spec. price this wk. on our reduc. course, no drugs, exercise or starvation diet. Results guar. Hrs. 9-7:30. Sun. 9-2. Suite 1005 Broadway Central Bldg., 424 S. Broadway. TU. 4142.

MASSAGE corrective exercise for rheumatism, flat feet, muscular troubles, by exp. masseur grad. of Stockholm. Call TR. 9559 or BE. 0421. Treatments in your home or office by appointment with Mr. Soderlund.

ELECTRIC cabinet, Swedish massage, baths. KAARBY, KING & LEE, NURSES. Oprs. both sexes. Hrs. 9-9. Sun. 10-6. 919 CONSOLIDATED BLDG., 6th & Hill sts. TU. 4060.

DR. MAY McCALL, chiro. adjust. sun ray. Swed. mass. & blanket sweat. Mary O'Keefe, g.n., asst. 4422 S. Hoover. AX. 5657.

EMMA CUTLER, D.C., 2109 Toberman. Exceptional success treating disease of kidneys, prostate, bladder, uterus. Rad. ther. lamp. BE. 1043.

SWEDISH massage, chiro. & sun ray treats. MISS DALZELL, assistant. Hours 10-6. Open Sun. R. 222, Grant Bldg., 4th & Bdwy. TU. 6880.

FOSTER treatment for good health, elec. cab. bath, massage, reducing treats., expert opr. both sex. Hrs. 10 to 6. Sun. 10 to 2. 105 E. VERNON.

DR. YONIE WILLS, D.C., chiropractic. Scientific mas., red. treat. Eves. to 7. Rm. 503, 126 W. 3D ST.

MISS LAURENCE, TAR-O-SEPTIC MANICURING. 925 W. 6TH, 2ND FL. SUITE 9-A. HRS. 10-8.

STAR JAPANESE BATHS & MAS., internal and scrub baths. Oil rub. Oprtrs. both sexes. 217 N. S. Pedro.

MASSAGE, chiro., osteo., vib. 1003 Haas Bldg. TU. 3995. Hrs. 9:30 to 8. Sun. 10-3.

SCALP massage for tired bus. people. 1017½ S. ARDMORE. Hrs. 10 to 6. Rear court.

VIOLET RAY, massage, rubs, vib. $1 up. (Oprs. both sexes.) 9:30. 5:30. 419 DELTA BLDG., 426 S. SPRING.

INSTITUTE Electro-Therapy. Scientific massage, att. both sexes. VA. 0270. 223 Union League Bldg., 2nd-Hill.

FRANCES E. WELLS, D.C. Chiropractic adj., manipulative treat. 214 I. W. Hellman Bldg. Hrs. 9-5:30.

NOON, M.D., Sun rays, vapor treat. Miss Mays, asst. Hrs. 10-7. Room 1012 Cal. Bldg., 205 S. BDWY.

CABINET sweats, baths, massage, reduction of weight, etc. Hrs. 9-9; Sun. 12-5. 254 S. BDWY. Off. 228.

YOUR HOME OR MINE—Mable Crawford. Swedish massage, cabinet sweats. 948 W. Jefferson. BE. 3650.

LUCILLE WEBBER & LeROY, TU 1371. Sun ray. Swedish massage, chiro. adjust. 225 I. W. Hellman Bg.

NURSE gives elect. cab., blanket sweats for rheumatism, neuritis & red. GR. 4679. 7276 Fountain ave.

MED. baths & mass., $1.50. Nurse in attend. Hrs. 10-5:30. Sun. 10 to 2. 255 W. 52ND PL., cor. of Moneta.

MOVED treatment rooms from 1110 S. Olive to 219 W. 11. Hrs. 10-6.

SWEDISH Mass., cab. baths, elec. treat. Nyberg. 108 N. Spring. 9-9.

MED. baths & mass. for rheumatism, 206 Union League Bldg. VA. 0846.

SWEDISH massage & baths, tri-class treatments. 2008 W. 6TH. FI. 1204.

1ST class massage. Hrs. 10-7. Sun. 10-4. 1018½ S. OLIVE.

EXPERT European masseuse, wide experience, priv. NELSON. VA. 5266.

MABLE COYLE, CHIRO. SCIENTIFIC MAS. 967 VALVERDE. AN. 3963.

SPECIAL NOTICES—
Miscellaneous

Baths and Massage

PHYSICAL CULTURE
EARL LIEDERMAN SYSTEM
50 CENTS.
6 mo. course, incl. floor, mat., bar, ring, gym. & shower privileges. Build, reduce or keep fit.
EMERSON INST. PHYS. CULTURE
Drs. Helen Sube, Joe Bordeau, 2nd floor, 327 S. Hill. TU. 8790.

MOD. culture inst., Dolly Gay, Hazel Morris. Both sexes. 1910 W. 8th.

REAL Swedish massage. JOSEFINA LARSON, 1020 W. Pico. Apt. 112.

MRS. M. CURTIS, massage, scalp & vibra. treat. 922 W. 6TH. Apt. 7.

MASS. sci. nurse att. Neuritis, nervousness. 1126½ Santous, Office 1.

SCALP TREATMENTS
1546 WEST 7TH ST.

EPSOM salt baths, chiropractic adjustments, massage. 1606 Magnolia.

Medical

DOCTORS SHORES & SHORES
Catarrh, deafness, head noises, hay fever, asthma, rheumatism, eczema, piles, epilepsy, goiter and other CHRONIC DISEASES of nerves, blood, skin, lungs, heart, stomach, bowels, bladder, kidneys, liver a specialty. 32 yrs. 501-502 Metropolitan Theater bldg., 223 W. 6th st. Hours 9-5; eves. 6-8; Sun. 10-12.

Skin & blood diseases, successfully treated by Dr. Herman Silverman, formerly assistant to Dr. Lorsing, Germany. Hrs. 12-3. Eves. 6-8. 724-727 Grosse Bldg., 6th & Spring.

SPECIALIST for men, 36 years, see charts of those diseases. Vegetable medicine grown and used only by himself. Examination free. 219 DOUGLAS BLDG. 3rd and Spring.

ABRAMS BLOOD TEST AND a trial treatment, no charge. Chronic diseases a specialty. Hrs. 9-5. 1419 W. 11TH ST.

Sanatoriums, Hospitals, Etc.

GRADUATE NURSE WILL GIVE CONVALESCENT OR NERVOUS CASES THE BEST OF CARE AND ATTENTION IN HER OWN HOME. SPECIAL RATES. 593-760.

WINDSOR Hosp. & Sanatorium, newly renovated, cottages, nurses' care, beaut. grounds, $20 wk. up. Eliminating baths & mineral water. 1100 E. Windsor Rd., Glendale. Glen. 872.

NEURITIS can be cured. Three or four Florentine treatments will positively relieve you. Address HIRAM COX, 135 N. Jackson st., Glendale.

DIETETIC board at "Mensana," the health home in Hollywood. $15 per week, including use of sun bath. 1851 N. BERENDO. Phone 596-632.

DON'T break up your home by excessive drinking. Write Arthur Ruppel, 313 S. Hope. Success guar.

L. A. Sanatorium, ac. & cr. disorders, hydro elect. mass., diet. Bile cr. meth. 720 E. Adams. HU. 7763.

ELYSIAN MATERNITY HOME, 1237 Elysian Park av. WA. 0260. Quiet restful, personal care, very low rates.

PRIV. sanatorium, kind care for aged or chronic, doctor's refs. reas. GA. 4854.

MOUNTAIN Glen Lodge has two vacancies. New famous combination treatment. Box 105, Sierra Madre.

DESERTAIR Sanitorium, Tubercular. Elev. 2000. No fog. Daggett, Cal.

RETIRED nurse will take invalids in her refined Holly. home. HE. 0060.

EVENTIDE INN, a scientific home, individual diet, medical care. GA. 3375.

Society Meetings

STRANGERS' SOCIAL CLUB
Meets every Tues., Thurs. and Saturday at Music-Art Hall, 233 S. Broadway, 7 to 11:30. Cards, games, modern and old-time dancing. Come, get acquainted.

Dentists

PYORRHEA CURED
WRITTEN GUARANTEE
VA. 0202

Detectives.

A. B. PYLES Detective Agcy. Missing people loc., civil, crim. inv. VA. 2141. UNION BK. BLDG., 325 W. 8th.

Chiropractic

GET WELL AND STAY HEALTHY
Chiropractic helps where everything else fails. Bronchitis, asthma, neuritis, constipation, etc. Successfully treated, reasonable. DR. BARTON, D.C. Ph.C. 210 Story Bld. TU. 2235.

CHIROPRACTIC TREATMENTS given at Los Angeles College of Chiropractic, 520 W. 16th st. Also at branch, 854 S. Broadway.

Auto Trips and Travel Offers

20-DAY EXCURSION RATES
Denver, K. C., Omaha, St. Louis, Chicago, Detroit, Salt Lake. Closed, heated busses leave Tues., Thurs., Sats. MOTOR TRAVEL BUREAU, 411½ S. Main. TU. 2069.

WILL drive any car free east or north. Married, wife & child. Ref. Address Y, box 376, TIMES BRANCH.

WANTED, driver for Chevrolet car to Bakersfield, free transportation. Inquire 155 N. Edgeware Rd.

LEAVING for N.Y., Feb. 20, transact business, accomp. woman or child for part fare. 1642 4th ave.

PERSONALS—
Business

IMPORTANT

Last Sunday the following advertisement appeared in the personal column of THE TIMES:

"An unusual situation requiring the services of a young lady of unusual talents and a desire for adventure is now vacant. Applicants must have above all, a real personality and a sense of humor; they must be able to express themselves in written form; they must be sincere, trustworthy, of good appearance, breeding and education, be young enough to look that way and possess the talent of resourcefulness in an emergency. Potential applicants are requested to read the above very carefully, and in answering, give full details on all points covered therein, as they will be judged solely on the letters received. This advertisement will appear but once and no interviews will be granted until final choice is made. Address C, box 229, TIMES OFFICE."

This position is still vacant because the majority of applicants failed to comply with the requirements. This advertisement will appear up to and including Sunday in the LOS ANGELES TIMES only. Those who already have submitted applications are not barred from writing again. Address C, box 229, TIMES OFFICE.

ARE YOU SURE OF THE VALUE? An association of competent engineers with experience covering every field of endeavor will serve you at small cost. Call and inquire. Unbiased valuations of all property from a Ford to a mountain. INTERNAT'L APPRAISAL ASSN., 331 Bartlett Bdlg. TU. 9724.

CONFIDENTIAL investigations made by expert secret service man. I get you results or no pay. Former connections U. S. Government. Address D, box 133, TIMES OFFICE.

WILL sell my membership in Sand & Surf Club, Hermosa Beach, cost $550, want $200 or will trade for what have you? Phone ME. 3758, 8:30 to 6 p.m.

BEAUTIFUL CABIN SITES
¼ mi. off blvd., 1 hr. drive from Hollywood, only $50, 312½ S. FIGUEROA.

BUSINESS OR PERSONAL LETTERS
Prepared in confidence by capable man. Fee reasonable. Address C, box 182, TIMES OFFICE.

WANTED, good home for bright, healthy boy, aged 8. Parents dead. Prefer country. Best refs. Apply Mrs. K. B. Tharp, 2816 W. 10, L.A.

DR. COLLIER relieves corns, bunions, nails & all ailments of the feet. 1707 BURLINGTON. BE. 7494.

WANTED—Position as private physician and surgeon. References. Address D, box 56, TIMES OFFICE.

CLUB memberships, golf, beach, athletic, etc. Terms. Bargains. Loans. BRACE, Detwiler Bldg. BR. 4144.

AUTOS PAINTED, $12, GUARANTEE WORK. 3651 S. Western ave. Rear bldg.; entrance on 36th Place.

WANTED for adoption by American family, baby not over 6 months old. Good refs. exch. DE. 7035.

MEXICAN LAWS
Information free. Confidential. R. I. M., 220 Loew's State Bldg.

SCHOOL of driving. Your car or mine. Call 593-165.

ADVICE free & confidential. Matthews & Walter, Attys. 210 Douglas Bldg.

10 YRS., younger 1st mo. lessons, ancient psychology. Dagmar Hotel.

MR. NELSON, we have what you want now at "Mensana." 596-632.

GIVE instruct. driving by hour. Your car or mine. GA. 0591, 7-10 a.m.

FALSE TEETH REPAIRED, 424 Bryson bldg. 2d-Spg. (Op. eve.) TU.9392.

Inquiries—Missing People

MRS. IDA RIESS, (nee Moskovitz) formerly resided Bellevue ave., now widowed. Whereabouts of above party desired by very good friend. Address C, box 87, TIMES OFFICE.

CHRISTOPHER Thomas Grieveson Manners. Write Nellie. 1514 E. 39TH ST., Kansas City, Mo.

PERSONALS—
Business

Inquiries—Missing People

FREEMAN, MRS. ED. Last heard of was at 704½ West 3rd st., L. A. She had 4 children, Tommie, Harry Harkey, Nellie and Wesley Freeman. Anybody knowing her whereabouts write her brother, ROBERT L. FREEMAN, Wichita Falls, Texas.

BUSINESS ANNOUNCEM'TS
Miscellaneous

ALL CLASSIFIED ADVERTISEMENTS FOR THE SUNDAY TIMES MUST BE RECEIVED BEFORE 7:30 P.M. SATURDAY. GET YOUR ADS IN EARLY.

DOUGLAS PRESS, printing all kinds, 1000 PRINTED BUS. CARDS, $2.50. 728½ S. SPRING. FA. 1288.

AWNINGS—Windows painted, stripes, $5. Stores, $15. CAMPBELL, AXridge 0510.

STOVE repairs, furnace, fireplace & chimney work, oil burners. AX. 0519.

LOS ANGELES CAN CO., 303 and 311 San Fernando Blvd. CA. 0389.

WE call for rubbish, quick, clean, reas. Cheap monthly rate. AN. 1280.

BIBLES repaired, magazines bound. 218 S. Brdwy. Rm. 406. TU. 9494.

Attorneys and Counselors

ADVICE FREE, ALL MATTERS. DOMESTIC RELATIONS, ACCIDENTS, PROPERTY, FEE REASONABLE, TERMS. 326 California Bldg., BDWY. & 2ND. ME. 5632.

C. C. CASWELL, ATTORNEY
ADVICE FREE. General practice, Private, confidential. 306 WESTERN MUTUAL BLDG., 321 W. 3rd st.

ALL LEGAL MATTERS. ADVICE FREE. LEONARD. 902-904 Broadway Arcade. Also eves., Tues. & Thurs., 7-9. TU. 7669.

ALL MATTERS. ADVICE FREE. Greene, Ragland & Baine, 231 Bryson Bldg. FAber 4330.

LEGAL ADVICE FREE—ALL CASES Open evenings. 503 CONSOLIDATED BLDG., 6th and Hill.

FREE law, family matters, estates, 20 yrs. exp. 546 Douglas Bld. Eve. 5-7.

ADVICE free & confidential. Matthews & Walter, Attys. 210 Douglas Bg.

Income Tax, Accounting, Auditing

ARE you having trouble with your income tax returns? If so, consult me. Formerly in government employ. H. F. Gerrard, 5030 Girard. 766024.

R. A. HIGHTOWER, income tax adviser. 623 Sun Fi. Bldg. TU.2722.

Auctions and Auctioneers

AUCTIONEERS—C. H. O'CONNOR & SON. Real Estate and Insurance. 109 Bank of Italy. Phone TR. 1061.

Florists and Nurseries

SUN NURSERY, WHOLESALE & RETAIL. Special in shrubbery & rose bushes. AX. 1682. 550 E. Jefferson.

Manicuring, Chiropody Scalp Treatment

CLARA Dale, face & scalp mass. Vio. ray. 10-7. 5415 S. Main, Apt. A.

Stenography and Typewriting

PUBLIC stenographer, circulars notary. 106 W. 3RD ST., Room 643.

Patents and Patent Attorneys

HAZARD & MILLER—H. MILLER, former member Examining Corps U. S. Patent Office. Library containing record of all U. S. Patents open to public. Booklet free. 506 CENTRAL BLDG., 6th & Main.

KRUEGER, 405 S. Hill. Rm. 512. Patents, searches, drawings, designing to make invention practical. VA. 5218. DElaware 4595.

PATENT & TRADEMARK information free. Moderate atty. fee. MARTIN P. SMITH, 221 Consolidated Bldg. ME. 4825.

FULLY protected patent for best air compressor in existence. MANUFACTURER, 440 Bradbury Bldg.

F. E. MAYNARD, 20 yrs. experience, Patents, Trademarks, Copyrights. Reasonable Fees. 704 S. SPRING.

A. K. MARTELL, PAT. ATTY. 124 W. 4th. FREE advice. MOD. fees.

EDUCATIONAL—
College, Private Instruction

LEARN ELECTRICITY OR AUTOMOTIVE TRADE. Be sure of steady work at good pay. Train in short time in famous National Shops. Day & night classes. Low cost. Earn as you learn. Call week days or Monday or Thursday evening. FREE illustrated catalog mailed if you write NATIONAL AUTOMOTIVE & ELECTRICAL SCHOOLS, 4006 S. Figueroa. State which catalog you want.

LEARN bookkeeping, shorthand & typewriting from expert. $50 full course. Write G. Gould, 625 S. Bixel.

LOS ANGELES COACHING SCHOOL, high & grade. Day & night. Enter any time. 1609 W. 9th st. DU. 1416.

COACHING, GRADE AND JUNIOR HIGH SUBJECTS. BE. 6169.

TUTORING Latin, mathematics, etc. Taylor, 822 Laughlin Blg. TU. 4691.

SPANISH & English lessons, reduced rates. Call AN. 9483 or DR. 7645.

Musical and Dramatic

MOTION PICTURES
If you feel that you can carry out the most successful life in its field, visit our studio at once. Free information. 604 S. CORONADO. H. R. cars. Hrs. 10-9 p.m.

PIANO teacher in large school will accept pupils, reas. at studio, So. Cal. Music Bldg., or will call. Also class lessons, 50c. EM. 5635.

TEACHER of piano, private lessons, $1. Class, 50c. 3 yrs. with Toronto Conservatory Music. 76670.

VAUDEVILLE music, copied, arranged & orchestrated. Lyrics set to music. TH. 3869.

CONSTANCE WINDSOR HUMPHREY, teacher of voice. Proschowsky method. 217 WITMER ST. 54709.

PIANO pupils, yrs. of exp. with children, mod. meth. 912 N. MADISON.

POS. by pianist, tea rm. or hotel. Address Y, box 365, TIMES BRANCH.

WANTED—GOOD VOICES
For local opera. GLadstone 5265.

HOWARD CLARK, radio artist, teacher Jazz piano and singing. DR. 9066.

Professions and Languages

FRENCH, Spanish, Italian. 130 So. Broadway, Suite 431.

Dancing

WALTZ, FOX TROT & CHARLESTON
A beginner's course in class. Six hours' lessons and ten hours' practice for $5. PRIVATE LESSONS 75c. WITH ORCHESTRA MUSIC. MOTHERS: Children class course of 6 hours for $2.50. We guarantee to teach anyone to dance who can walk. WILSON'S PALAIS DE DANCE, 616½ S. Hill, between 6th and 7th. Phone BR. 5107.

DANCING—DRAMA—STAGE
This ad presented, entitles pupils to 10% disc. Soft shoe waltz, clog, buck and wing, Russian ballet, ballroom, chorus training, drama, expression, vaudeville acts, written, coached, presented. Emerson Studio Fine Arts, 2nd floor, 327½ S. Hill.

CHARLESTON, FOX TROT, WALTZ
PRIVATE LESSONS, 75C
Results guar., in 6 private lessons. Personal attention at all times. EDER'S PRIVATE SCHOOL OF DANCING, 520 S. Broadway (Above Tait's) FAber 1797.

CHARLESTON — GUAR. REDUCED RATES. 75C PRIVATE LESSON, 75c. Fox trot, waltz, one-step, a course 15 lessons, $5. Practice lesson, 10c. NATIONAL COLLEGE, 730 S. GRAND.

CHARLESTON, fox trot, waltz & Cuban dances, few priv. les. SMAR-OFF STUDIO, 2520 W. 7. DR. 2060.

YOUNG man will give instructions to ladies, beg. or adv. private studio. FI. 1761.

LILLIAN PAYNE, residence studio of refined dancing, fancy or ballroom taught, class or private. HO. 7367.

2 YOUNG ladies will give priv. inst. to gentlemen beginners. DR. 4193.

CONTRACTORS—
And Builders

BEST GARAGE IN CALIF., 10x16, $65, 12x18, $70. BLT. ON LOT, A1 LUMBER. 1121 E. 63RD. AX. 5648.

REPAIRING of all kinds, stucco, cement, plastering, roofing. Quick service. Prices reas. DR. 4716.

GARAGE, $46 up, any size, anywhere, shell of small house, $150. 613 W. 54TH ST. Phone AX. 8781.

DOWD & SWANSON,
Builders of many homes. We finance. 421 S. Western ave. Ph. WA. 8614.

WE build, finance & save you money on all buildings. Call A. GULLBERG. 541 Douglas Bldg. VA. 7591.

CARPENTER, foreman & builder, years of exp., local res. wk. Start at once. Day or contract. HE. 8126.

LET C. Mann, reliable elec. cont. do your elec. installation at reasonable price. 3034 WEST BLVD. EM. 3701.

HARDWOOD floors machine sanded, cleaned, wxd. Hansler. EM. 7324.

PLASTERING, cont. or days. Also brick work. DE. 3664.

CARPENTRY exp., gen. bldg. contr. Prompt. CA. 2490. Resid. CA. 2428.

PAINTING, tinting, paper hanging. W'kmanship, material A1. AX. 3209.

CARPENTERING, repairs, rat-proofing, cement. PAULEN, 582-563.

CONTRACTORS—
And Builders

100% FINANCING 100%
NO BONUS

PLANS & SPECIFICATIONS	FREE
4-ROOM HOME, $1500 TO	$2000
5-ROOM HOME, $1800 TO	$2500
DOUBLE	$3750
4-FAMILY FLAT	$6900

WE WILL BUILD & FINANCE 100% ON HOMES OF ANY SIZE, DOUBLES, DUPLEXES, FLATS, COURTS, APARTMENT HOUSES, HOTELS, STORES & GARAGES ON YOUR CLEAR LOT ANYWHERE IN LOS ANGELES, HOLLYWOOD, BEVERLY HILLS, SANTA MONICA, VENICE, CULVER CITY, INGLEWOOD, COMPTON, SAN PEDRO, LONG BEACH, ALHAMBRA, SO. PASADENA & PASADENA. ALL YOU NEED IS A CLEAR LOT. WE WILL FURNISH ALL THE MONEY AND BUILD FOR YOU ON EASY PAYMENTS OR STRAIGHT LOAN.
RAY BUILDING & FINANCE CO. RM. 420 NATL. CITY BK. BLDG. TUcker 6741.

WE will design, build and finance your home and assist you in paying off your lot. Payments like rent.

TIFAL AND O'CONNOR
520 Chamber of Commerce Bldg. Phone TRinity 5438-5439.

ASK YOUR BANKER.

6 ROOMS, $2800.
Beautiful Spanish design, including all built-in features & oak floors, throughout. Our stock of building material and equipment enables us to build this for you at this price with plans & 100% finance. We also build theaters, stores and apartments. INDEPENDENT BLDG. FINANCE CO., 306 Merchants Nat. Bk. Bldg. BR. 1287.

HAVE you a clear lot or nearly clear and would like to build a home? If so, call in and see me. Have been building here for thirteen years. JAMES S. BOHANON, 611 Delta Bldg. TU. 8768.

BUILDERS ATTENTION
$1700 cash equity in 4-rm. modern. Want some one to build me a house in country, or building material, up to that amount. 6739 2ND AVE.

WILL build 4-rm. bung. for $1400 & up. 5-rm. stucco $2326 & up. 581 FLORES ST., West Hollywood. WH. 4403.

4-ROOM, $1500, 5-room, $1800, double $2800, plans furnished. C. WESLEY TAYLOR, 1131 Black Bldg., MAin 4218.

4-RM. mod. bung., 24x26, $1490 financed for unpaid lot, 5½% int. AX. 6458.

GARAGES, erected, $50 & up. TH. 3795. Edgar & Larsen Lumber Co.

CARPENTER, cement, plaster. No job too small. 5241 YORK. GA. 8817.

CARPENTER, builder, house repair all kinds. Very reas. 581476.

EXCAVATING, grading, concrete and cement wk. Day or con. DR. 1536.

CONTRACTING, stucco & plastering. All kinds, 1st class. WH. 3316.

RAT-proofing & remodeling, Plaster & brickwork. WE. 1524.

BUILDING contractor, bungalows alterations, estimates furn. UN. 4236.

CHIMNEYS, tile and brick mantels, brick work. BEacon 1900.

RAT proofing & carpenter work. AN. 7621. No job too small.

RAT proofing, store alterations, house repairing. WYATT. GA. 8843.

Architects

FOR perfection in plans & spec. at reasonable rates phone OX. 2580.

PLANS and spec. $7 per rm. Work guar. 551 N. Vermont. OL. 4822.

Engineering, Drafting Surveying

GENERAL DRAFTING AND DESIGN by capable practicing engineer. Prices reasonable. Satisfaction assured. Phone evenings. 762411.

Cement Work

CEMENT work wanted. Have mixer. Flat 14c, foundation or walls, 40c ft. No job too small. Rat proofing. AN. 3264.

RAT PROOFING & CEMENT
PAY IN 6 TO 10 MONTHS
Cash prices on credit. Coast Concrete Const. Co. 1614 Cahuenga. GL. 2971.

WE will rat proof your bldg. Call Paul Dollan, MA. 4218, 1121 Black Bldg.

GUARANTEED, cement work, ratproofing, lowest prices. PH. 582682.

CEMENT work, 1st class workmanship, guar. Est. free. Haglund, WH. 0575.

CEMENT work, all kinds, also free estimating. Prices right. GA. 0211.

CEMENT work, all kinds, free estimating. Prices right. DE. 4539.

Roofing—New and Old

COMPOSITION ROOFING, NEW & REPAIRING. BEST MATERIAL USED. REASONABLE PRICE, 1ST CLASS, GUARANTEED WORK. 1691 W. JEFFERSON. 766-106.

WE fix roofs, guarantee not to leak, any size, anywhere, also gen. carp. wk. Work guaranteed. DE. 2721.

ROOF painted, $10 up. Repair, gen'l paint & paper, hang. work guaranteed. GA. 0693.

ROOFING work done, renewing, repairing, shingles & painting. Will accept used car. Roof. Co., York 2784.

FOR ROOF REPAIR WORK
Phone FAIRFIELD. TH. 5454.

Bids Wanted

CONTRACTORS able to build & finance flat bldg. Submit plans and specifications. OX. 4415 for information.

Cesspool Cleaning, Septic Tanks

CALIFORNIA CESSPOOL CLEANING CO. DR. 1612. Underground drainage.

ACME Cesspool Co., pumping & construction. DRexel 3156. DU. 3489.

EMPLOYMENT

WANTED—HELP—
Male

ADVERTISEMENTS under this heading are restricted to those offering bona fide positions without any investment required. Positions requiring an investment will be found under the heading: "Investment Required." Educational ads will be found under the heading: "Educational—School, College, Private Instructions," "Business Training Courses and To Learn Trades."

Miscellaneous

16 DRIVERS
FOR
YELLOW CABS

12 FOR WORK IN LOS ANGELES
3 FOR WORK IN HOLLYWOOD

Must be 23 years old and have thorough knowledge of city.

REPORT TO
EMPLOYMENT MANAGER
at 9 a.m.
1422 CROWN HILL AVE.
or to
MR. McDOWELL
at
6422 SELMA AVE.,
HOLLYWOOD.

WASHING machines and sweeper salesmen; men with experience in selling in the East preferred. Inquire Washer Wilson. 5316 S. BROADWAY.

MANAGER wanted by company operating chain of dry cleaning stores, guar. sal. and sales profits, $250 cash bond req. Apply 2693 BEACHWOOD DRIVE.

WANTED —
2 men for responsible position who can furnish bond. Inquire at 3663 WHITTIER BLVD.

LICENSED elevator operator for hotel, single, elderly man, apt. and small salary. Hotel Astoria, 246 S. Olive.

WANTED—Lumber yard foreman with experience in tallying and loading, must be able to operate small mill. Call CA. 1638.

CLEVER kiddies wanted for well-known established vaudeville act, playing wk. ends, around L. A. Ph. AT. 0033.

METAL pattern-fitter wanted, experienced on stove plate. State full experience. HAMMER BRAY CO., Oakland, Calif.

WANTED—Neat appearing man. One with some selling experience preferred, but not actually be necessary. 627 S. BROADWAY. ROOM 412.

DRIVERS for dry cleaning estab. Must be live wires. 355 S. VERMONT.

REFINED man, with pleasing personality to wk. from 5 to 5. Call at 1107 W. 7TH. See Mr. Hill.

YOUNG man to take orders. No exp. req. Apply Spec. Order Dept. Rm. 434, 228 W. 4TH ST. at Bdwy.

AUTO MECHANICS, VULC., FENDERMEN, washers. AUTOMOTIVE AGENCIES. 1363½ S. Figueroa.

WANTED—HELP—
Male

Miscellaneous

2 MACHINE miners (talk Spanish) $100 mo. & fd.; screw machine operator, $4.08 day; plumber, $7 day; locomotive machinist, $6.76 day; acetylene welder, $5.28 day; blacksmith, arrapped; sheet metal man, $6.30 day; ornamental blacksmith, 80c hr.; wood turner, $1 hr.; solicitor, commission; cleaner & presser, good pay; fry cook, $30 wk.; waiter, $60 mo. & fd.; ranch cook, $75 mo. & fd.; camp flunkey, mine, $60 mo. & fd.; houseman & waiter, $40 mo. & fd.; beet planter man, $2 day & fd.; pruner, $3.50 day; man to care for fox hounds & saddle horses, $60 mo. & fd.; factory laborer, $20 wk.; married rancher, $90 mo. & house; janitor & maid, apt.-house, $125 mo. & apt.; married orchard man, $3 day & house; married teamster, $3.50 day & house. MURRAY & READY EMPLOYMENT AGENCY, 504 Towne ave.

ARE YOU
A REAL GO-GETTER?

If you are between 25 and 45 years of age, and tired of the same old rut, willing to work and follow instructions, want a real honest to goodness proposition that will mean a managerial position after you prove your ability and want earnings of $10,000 yearly or more, there is a position waiting for you with a financial institution that is expanding its activities. Call and see MR. ROBERTS, 401 Edwards & Wildey Bldg., 609 S. Grand.

SLATE QUARRY MEN

SUPT., SPLITTERS, BLOCK MAKERS, TRIMMERS, GIVE EXPERIENCE, REFS., AGE. WRITE W. H. STEWART, BOX 67, SACRAMENTO, CALIF.

SALESMAN JUNIOR. Largest national sales organization of its kind operating a chain of retail stores and branches throughout the country now opening up Southern California. We require a number of young men who will be trained in modern merchandising along with our policy. Must be satisfied with $35 to $50 weekly while training. Also interested in experienced salesmen with executive training or ability for immediate supervisor positions. Apply 9:30 a.m., no other time. Suite 100, 316 S. Figueroa.

DEPARTMENT MANAGER
One who has successfully bought for and operated the following group of depts.: Gloves, Fancy Goods, Leather Goods, Silverware and Trimmings. Also ready-to-wear buyer for downstairs store. By one of Central California's largest department stores. Ans., giving full details, references and salary expected. Address F, box 300, TIMES OFFICE.

WANTED
A young man 20 to 30 years old. Must be active. Splendid chance for advancement, large corporation. Salary $100 month to start. MR. TUPTON, 925 Stock Exchange Bldg.

A HARD WORKING MAN

To sell a household staple to the hardware and grocery trade in the Pasadena and Long Beach territory. Good opportunity for the right man. Apply Monday 9:30 a.m. 440 Chamber of Commerce Bldg., 12th & Bwy.

VACANCY exists in ranks of largest corp. of its kind in West for a progressive & ambitious young man over 25. Must be permanent resident of city, good worker, anxious for advancement & furn. A-1 references. Ph. MR. SQUIER, TU. 6870, bet. 8:30-10 a.m. or 4-5 p.m. for appt.

EXPERIENCED gardener & caretaker, private home, Beverly Hills, must know how to drive auto. References required. Room & board, $75 month. Phone ME. 6439, between hours 9-4.

WANT advertising solicitor, opportunity to obtain interest in established publication without investment. Must be active and a worker. Would consider a lady. Address F, box 193, TIMES OFFICE.

MEN: To the right PART TIME man we offer profit, business training, advancement and a future. Apply. Address C, box 190, TIMES OFFICE.

MEN FOR INSURANCE WORK
Both industrial and ordinary. Splendid contract, with earnings from $50 to $79 per week. Call 531 MARSH-STRONG BLDG.

PHONE your want ads to The Times. No credit arrangement necessary. Courteous experienced ad takers, day and night, will help you with your copy if desired. METropolitan 0700.

WANTED, married man to attend gas station & auto park. Must know how to drive all makes of car. Best refs. Safety Serv. Station, 8th & Flower St.

BK-KP., steno., city	$150
Architectural struc. draftsman, city, emp. here	$200
Chief clerk, plant, city	$150
HUMMEL BROS. (Agy.) 529 Towne.	

WANTED—Experienced cook and cabin boy; wages $90 and $50 respectively. Apply YACHT KATOURA II, Los Angeles Shipbuilding and Dry-dock Corp., San Pedro.

2 SHOE shiners wanted. 801 W. 8TH STREET.

MECHANICS, WASHERS & OTHERS. AUTO EMP. AGCY., 702 E. 6TH.

JAP or Filipino boy for 3 hours work for board. WA. 4879.

Store and Office

ACCT., senior constr.	$175-$200
Sales, waterproof paint	open
Sales, fountain supplies	open
Office mgr., casualty ins.	$200
Bk-kp., Hadley auto system	$125
Storekeeper, staty. supplies	$175
Sales, whlse. dry goods	open
Cost acct., food products	$150
Sales, machine tools, sup.	open
Cost acct., oil well sup.	$150
Income tax acct., specialist	$175
Escrow clk., young	$125
Accts., C.P.A. & seniors	open
Shoe buyer, local man	$200
Bank operation exec., 40	$200-$300
Ins. auditor, cas., H. O. exp.	$400
Acct., mtg. loan expert	$200
Branch bank mgr., desert	$200-$250
Bank auditor, under 40	$175
Bk-kp., statistical, 26, married	$150
Sales, staty., ofc. supplies	open
Sales, auto accy. exp.	open
Sales, soft drink lines	open
Secy., steno., age 25	$140
Sales, whlse. plumb. supplies	open
Law student, young	$75
Typist, biller, young	$100
Organization Bldrs.' Emp. Agency, 400 Central Bldg., 6th & Main.	

STOREKEEPER, 30, must know stationery & ptg.	$175
SENIOR ACCTNT., tax	$225
ACCTS. PAYABLE B-K.	$27.50 wk.
TIMEKEEPER, speak Spanish	$150
BK-KP., 35, apartment	$125
FOOD checker record clerk	$150
HOTEL CLK., country, fd. &	$60
Pacific Audit & System Co., Inc., 529 Story Bldg. (Agy.) 6th & Bdwy.	

SALESMAN, mach. tools	open
SALESMAN, tech. edu.	open
SALES MGR., tech. edu.	open
SALESMAN, linen exp.	open
JUNIOR steno., beginner	$18 wk.
BK-KP., steno., frdy. exp.	open
TYPIST, clk., (2)	$100
CONSOLIDATED AGENCIES, INC., 215 W. 7th st. (Agy.) Suite 932.	

BOOK-KEEPER, A1 future	$150
ACCOUNTANT, senior	open
BURROUGHS bk-kp.	$110
BEGINNER, steno.	$85-$100
CLERK, some typing	$110
Map draftsman	$150
Los Angeles Coml. Service (Agy.) 711 Van Nuys Bldg., 7th & Spring.	

TRAV. SALESMAN with car; beverage selling exp.; salary, good territory. Packing house clerk, figuring, etc., $107, long hours. F. S. BEAVIS. Agency since 1912. "EVERYTHING HUMAN FOR THE OFFICE." Chapman Bldg.

ACCOUNTANTS, seniors with C.P.A. office experience and knowledge of Federal income tax. State in detail age, experience, references and salary desired in first letter. Address X, box 405, TIMES BRANCH.

BK-KP., 25-27, A1 firm	$125
AUTO BK-KP., suburban	$125
MAP DRAFTSMAN	$125
BURROUGHS BK-KP.	$110
BUSINESS SERVICE BUREAU, 412 Spreckels Bg. 714 S. Hill. Agy.	

WANTED, young man, 21 yrs. old, must have had some experience in keeping stock, or in side selling in wholesale jewelry line. Address C, box 49, TIMES OFFICE.

ASSISTANT bookkeeper-typist, capable of meeting public, ½ day outside work. Experienced wholesale produce preferred. Call at 780 WAREHOUSE ST. TU. 7994.

SALESMEN, own car, $75 wk. & com. INSURANCE SALESMEN. Begardus Employment Service. 802 Com. Exch. Bldg. 8th & Olive.

ACCOUNTANT for position
IN NEW MEXICO. Apply
FIRST NATIONAL BANK

DISTRICT managers, banking proposition, references & bond required. 713 INS. EXCH. BLDG.

YOUNG Burroughs bk-kp., bank, neigh. town. B. & T. AGY., Rives-Strong Bldg.

SR. ACCT., temp. — $7. B. & I. Agcy., 508 Pac. Mut. Bldg.

RAPID TYPIST, out of town — $125. 806 Brdwy. Arcade Bldg. TU. 9186.

WANTED—HELP
Male

Store and Office

YOUNG man to work in wall paper & paint dept. A man with some experience and who understands Spanish preferred. Apply 334 S. HILL. Ask for Smith.

Business Training Courses

SALESMANSHIP
Personal direction of the U. S. Star Salesman
La Salle Ext. Univ. of Chicago
HOME STUDY OR PERSONAL CLASS, OR BOTH
Placement, Money Back, Satisfaction
BOND GUARANTEEING SUCCESS
HEADQUARTERS
815 S. HILL, SUITE 206, VA. 0402
VOCATIONAL ADVICE FREE.

LEARN BOOKKEEPING—
Local firm of public accountants will accept a few men and women for bookkeeping training, direct instruction, easy terms. Act immediately. State age and education, phone no. Address XZ, box 179, TIMES OFFICE.

YOUNG man, the world's markets await your services if you specialize in export and foreign trade, equip yourself now for this newest and most romantic profession of all. We will train you during your spare time. Write 538 STACK BLDG. or phone TU. 2259 for interview.

THEATER poster artists, trained quickly. Women admitted. Y.M.C.A. SCHOOLS, 715 S. Hope. TR. 4751.

Salesmen and Solicitors

GOOD PAYING
PERMANENT
POSITIONS

IN THIS $5,000,000 CORPORATION AWAIT EVERY MAN AND WOMAN WHO WILL WORK. YOU WILL BE FIRST IN OUR FINANCIAL DEPARTMENT AND THEN TRANSFERRED TO OUR EXECUTIVE DIVISION PERMANENTLY, IF YOU HAVE MADE GOOD.

NO PREVIOUS SELLING EXPERIENCE OR CAR NECESSARY. WE INSTRUCT YOU FULLY. COME IN 10 A.M. OR 3 P.M.

THE SOUTHWEST ALABASTER CORPORATION, 921-26 STOCK EXCHANGE BG.

ATTENTION
REAL ESTATE SALESMEN

We need a few good men that are not afraid to work. We will give all the co-operation that you want. We pay top commission.
COLONIAL FINANCE CORP.,
800 Petroleum Securities Bldg., 10th & Flower st. TRin. 5694.

WANTED—MEN WHO HAVE HAD EXPERIENCE SELLING INSURANCE TO WORK ON NEW PROPOSITION. EXCELLENT OPPORTUNITY. SALARY AND COMMISSION. WRITE ROOM 202, CHRONICLE BLDG., SAN FRANCISCO, CALIF.

SALESMEN
Do you know of any district which offers a better future to the man who specializes in Hollywood real estate? We will consider two high-class experienced men who are accustomed to and appreciate congenial associates and dignified surroundings. THE HARRISON MONROE CO., 6667 Hollywood Blvd. HE. 1131 for appt.

LIFE insurance salesmanship is a profession open to you now. On February 16th The Mutual Life Insurance Company of New York will open a free night school in life insurance salesmanship in Room 607 in the Hillstreet Bldg. You can increase your income without expense. Register now. FRED C. HATHAWAY, Manager.

SALESMAN WANTED
TO SELL HUDSON, ESSEX. YOUR OPPORTUNITY TO CONNECT WITH LIVE ORGANIZATION DOING VOLUME. LIBERAL BONUS & CAR ALLOWANCE. EXCEPTIONAL PROPOSITION FOR LIVE WIRES. SEE MR. SWARTZ, F. B. MILLER, HUDSON-ESSEX DEALER. 1045 S. FIGUEROA.

SALESMAN: Will you invest your time to make just 5 calls to prove that our new air method of cleaning lawns, trees, etc. is the best money maker you have ever tackled? We have priced it up. It's ready for you to cash in on. Call at 1002 LANE MORTGAGE BLDG., and hear the details. Protected territory for the right man.

HIGH-CLASS salesmen, capable of earning big money can make profitable connection with established country club. Present membership nearly 1000 and going strong. Large advertising expenditure starts this month. Full co-operation and plenty of leads furnished. For interview see MR. PARKER, 508 Commercial Exchange Bldg.

SALESMEN WANTED
First class salesmen with cars for finest residential subdivision in San Diego. We exceeded our quota $75,000 in last ten weeks, going stronger every day. Top commission. See MR. HOERNER at 1101 Pershing Square Bldg., Los Angeles.

I WANT a real estate salesman in my office. If you are capable, willing and not a penny-rich type, drive out and see me. This is not an ordinary connection. I have a good offer. "Same location 2 years." In the best location for high-class property in Santa Monica. P. W. MORROW, 14th and Montana.

WANTED—Sales manager, local concern manufacturing paint remover and cleaning compound wishes to get in touch with man capable of handling sales end. Will give guarantee and commission and give permanent place to man that can deliver results. Address by letter only. ARTHUR C. WEBB, 532 Laughlin Bldg., Los Angeles.

SALESMEN—NOW IS THE TIME TO MAKE a permanent, profitable connection for this year. Any aggressive, reliable man can easily succeed with us. No dull seasons. Our road men average $100 to $200 per week. No samples to carry. 124 W. 4TH ST. Rm. 405.

20% COMMISSION

Salesmen with cars. Have something good to offer you. Pay every week and give you every co-operation.
CALL KIME, 828 W. 8TH.

EXP. candy salesman, Hollywood & beach towns. High grade exclusive line of bar candies & fountain supplies. Perm. connection. Com. basis. Must have car and able to invest about $50 to cover stock. 5704 SUNSET BLVD.

WANTED — 2 high-class material salesmen. Must have experience in sand, rock and gravel. Those without exp. need not apply. WALTER MOORE, JUNIOR, manager sales dept., Union Rock Co., 1403 E. 16th st.

WANTED—Experienced salesman with car. We are manufacturers of a well-known building material commodity. If you are interested in making a good income and ambitious for advancement telephone HO. 6057 for appt.

SALESMEN WANTED
Opening of sales force of metal manufacturing concern in Los Angeles. For young energetic salesmen. Give experience in sales work, age and full particulars. Address C, box 167, TIMES OFFICE.

WASHING machine and sweeper salesmen. Men from East and middle West preferred. We have the best proposition on the Coast.
WASHER WILSON
3663 Whittier Blvd.

STOCK SALESMAN
A growing manufacturing concern offers profitable connection for a good reliable stock salesman. Attractive issue. MR. SANNER, CA. 5202, bwt. 9-4.

WANT high class mortgage salesman. Must have experience, be acquainted with city and have car. Good position if qualifications are right. Address W, box 591, TIMES BRANCH.

WANT 6 live wire salesmen for electrical appliance crew, for San Joaquin Valley, commissions only. See FOSTER, Stowell Hotel, 416 South Spring.

SELL and install the Peerless illuminated House Numbers, make $20 to $30 per day. 117 N. Maryland, GLENDALE.

WANTED—Solicitors, experienced neat appearing, for collection agency. New proposition. Phone MR. DUNN, VA. 6362 for appointment.

SALESMEN, two, at once.
LINCOLN, 138 S. Spring st.

WANTED, 2 young men to sell memberships in Automobile Club. See MR. SAMUELS, Sec. 605 CALIF. BLDG., 2nd & Brdwy.

DIVISION MANAGERS—
On fast selling west side property. Excursion method. See Galliger & Putnam. 703 W. 6th st.

CATHOLIC man for special work. Promotion as deserved. Call 9 to 10 a.m. 337 WILCOX BLDG.

SALESMEN wanted, business chances and real estate, must be live wire, and have car, call 813 W. 6TH ST.

HOUSE-to-house solicitors, something new, salary & comm. 745 E. 10TH.

WANTED—HELP—
Male

Salesmen and Solicitors

REAL ESTATE SALESMEN

A real opportunity for good salesmen. Can make good money. Experience unnecessary, best property in Southern California. Apply DICKINSON AND GILLESPIE, 522 West 8th st.

See MR. WATSON, between 2 and 6 p.m.

SALESMEN
PROFIT BY OUR EXPERIENCE

For over 25 years we have served the people of L. A. successfully. The co-operation we give is most helpful and valuable to you. Our "Plan of Selling" will make money for you. Live, energetic men can produce results. We pay you cash, bonus, commission. Talk with our Salesmanager, Suite 200 Central Bldg., Main & 6th sts.

SALES DIRECTOR

MAN MUST HAVE HAD EXPERIENCE HANDLING A LARGE FINANCIAL CAMPAIGN. ONE WHO CAN BRING WITH HIM SALESMEN OF HIGH CALIBER. THIS IS AN OPPORTUNITY THAT CALLS FOR A MAN WHO HAS DONE, AND CAN DO BIG THINGS; FOR IT IS A $25,000 JOB. ADDRESS X, BOX 345, TIMES BRANCH.

CLUB MEMBERSHIP SALESMAN

We have opening for three salesmen, to sell memberships in the finest Beach Club ever erected in the United States. No interviews over phone.

CLUB CASA DEL MAR
131 Consolidated Bldg.

SALESMEN
FOR
PALOS VERDES ESTATES

More live prospects than present force can handle.

10% COMMISSION

Join the livest and largest project in Los Angeles. Ask for MR. GILLEN. 801 LANE MORTGAGE BLDG.

SALESMEN AND LADIES

Others are making big money

Selling 50-ft. lots for $1100 IN N. HOLLYWOOD.

Make money while you learn; will instruct you throughly; 3 years work ahead.

Call FAber 5509 or Drive to 2499 CAHUENGA AVE.

SALESMEN

BE HONEST WITH YOURSELVES. INVESTIGATE EARNING POSSIBILITIES OF BUILDING AND LOAN ASSOCIATIONS. NO SALES RESISTANCE. NOTHING TO SELL. OUR MEN MAKING $25 PER DAY. APPLY MORNINGS, GIBRALTAR BUILDING AND LOAN ASSOCIATION, LOBBY BLACK BLDG.

AUTO SALESMEN

We can use 2 men who can represent a high-class line of 4, 6 and 8's in Line automobiles. Good proposition to those who qualify.
SLAUGHTER MOTORS, INC., 1201 S. FIGUEROA.

AUTO SALESMAN

An opportunity is offered by an old established firm selling nationally famous Nash & Ajax six automobiles to make a connection as salesman with excellent chance of advancement. Prefer married man of automobile selling experience, familiar with this territory. Must be able to purchase demonstrator. Ask for MR. MILLER, 1245 Wilshire Blvd., Beverly Hills.

DIVISION MANAGER

We are opening 3 additional offices in this city. Can use men experienced in subdivision selling; excursion method, on close-in tract; all improvements in. Low price & terms. Every co-operation given. See me personally mornings only. Mr. Majors.
E. N. ROBINSON REALTY CO.
1824 W. 8th st.

WANT SALES MANAGERS

For corporation manufacturing article for national distribution; will give 5% of net profits and 5% of gross sales to man who can qualify. Investment req., $5000; state qualifications, give phone number. Manufacturer. Address X, box 584, TIMES BRANCH.

REAL ESTATE BROKERS

Have a very attractive acreage and vineyard deal to offer to responsible brokers in sections where we have no representation. This is high grade and will stand the strictest investigation. Address W, box 484, TIMES BRANCH.

EASTERN manufacturers' agents require 5 good specialty salesmen covering retail trade of Los Angeles district. Commodity well known in East, never sold in California till now. Good proposition for right men. Phone for appointment, DUnkirk 6477.

HAVE opening for 2 high class house-to-house salesmen. A real money making deal. Chance for permanent connection with old established house. Apply 9 to 11 a.m.
EASTMAN KODAK STORE.
510 S. Broadway.

WANT outside man to sell radios, pianos and new Victor phonographs. Best district in city, highest commission; excellent opportunity for a man who can sell. HARDING GOODAN, Inc., 150 N. Larchmont Blvd., HO. 5085.

SALESMAN wanted. Salesman who has experience in the merchandising of used automobiles, to take charge of used car department for an established motor car dealer. Salary and commission. Communicate with A. E. JONES, care Carrillo Hotel, Santa Barbara, Calif.

MEN to sell membership for California truck and automobile club, drive on for 10,000 new members, fee $5 per year, 2 years $10. Make $20 every day. Experience not necessary. Fifth floor NATIONAL CITY BANK Bg., 810 S. Spring.

WANTED, high-class stock salesman, one that has had experience in high class propositions to represent a company of sound standing basis. The right man can make large money with us. Call OX. 2300, W. days. Eves. & Sun., OX. 4769.

SALESMEN—
We will pay $140,000 in commissions to 30 men in the next eight months. If you are a "go getter" capable of earning real money see MR. BARNETT, 422 Commercial Exchange Bldg., 8th & Olive st.

SALESMEN—4 hours a day will net you $50 per week. Many making more. Proven seller. Call 403 UNION LEAGUE BLDG., 2nd & Hill sts., before 10:30 a.m. or bet. 7-8 p.m.

SALESMAN
Does $75 to $100 a week look good? You can make this and more selling our service. Call at 403 DOUGLAS BUILDING.

HEATING salesman with local experience & acquaintance, good proposition on salary basis. Give full particulars address C, box 233, TIMES OFFICE.

WANT 2 auto salesmen, who have been selling the Star or Chev. Good proposition to the right man. OGLE JOHNSON CO., Paige-Jewett, 2444 WEST WASHINGTON.

WANTED, real estate salesman with car for going subdivision, good commission. Must be live wire. Apply MR. DOLAN, 326 Wilcox Bldg.

RADIO salesmen, 3 exp. only, with cars, to sell Stewart-Warner. Our prop. second to none in L. A. 2519 W. WASHINGTON after 9:30.

WANTED
Business property salesman for live office in Hollywood. HE. 1131 for appt.

SALESMEN for close in subdivision in city. Big pay. Fine opportunity for hustlers. See owner, 733 W. 8TH.

SALESMEN, MIDDLE AGED, MAKE EASY MONEY selling fertilizer. Apply bet. 10 & 12 a.m. 207 E. 6th.

AUTO accessory specialist, Chicago territory. West. Phone TU. 3468, call 837 SAN JULIAN ST.

WANTED—Experienced oil salesmen at once. Phone 425262. QUAKER CITY REFINING CO., Whittier, Cal.

SOLICITOR, good money for you. Sweetser, 514 Brdwy. Arcade Bldg.

WANTED—HELP—
Female

Saleswomen and Solicitors

If you have sold newspaper or magazine advertising, classified or display, and have made good, you may qualify for a position on one of the leading periodicals of the country. A good salary and continuous employment to successful applicants. Address C, box 147, TIMES OFFICE.

EXPERIENCED SOLICITORS

Energetic alert women who can present a good proposition in an earnest convincing manner are the kind we want. Firm with long period of successful business experience in L. A. stands back of your efforts. SALARY AND COMMISSION paid. Talk with MANAGER, 206 Central Bldg., Main and 6th.

LADIES
We can offer three refined, intelligent women an attractive and profitable proposition, selling close-in Culver City property. No experience necessary. Call mornings. Ask for MR. POWELL.
CARL A. JENSEN & CO.,
624 So. Olive St.

SALESLADIES, a new sensation has reached L. A., if you want to make good money and get your money every night, come to 308 RIVERS STRONG BLDG., 9th and Spring & see the little wonder of the age.

WANT 2 young ladies who are wide awake and not afraid of work to meet the public with a smile. 801 CALIFORNIA BLDG. 2nd-Bdwy

FINDLEY'S salesladies make money. DO YOU? Call a.m., 729 GROSSE BLDG.

LADIES to demonstrate & sell. Perm. position. 4008 Santa Monica Blvd.

Trades

NICE appearing young lady (American) exper. in fancy & machine pressing, some altering, small shop. MELROSE CLEANERS, 4308 Melrose.

OPERATOR, thoroughly experienced on needle, Union special, none other need apply. COTTON PRODUCTS MFG. CO., 7326 S. Main.

WANTED—Experienced presser on khaki pants. Apply 347 S. SPRING. 4th floor.

WANTED experienced operators. Better Grade line wash dresses. 425 E. PICO.

EXP. FINISHERS on gowns, 1st class shop experience. 3219 W. 6.

To Learn Trades

WOMEN WANTED
Learn Bonnaz emb. and operating power and special machines, also cutting, dressmaking, etc. Day & evening classes. 224 S. SPRING ST., Room 524.

CANDY MAKING TAUGHT—
ALSO CHOCOLATE DIPPING
ALICE LLOYD. PHONE HO. 2465.

Household and Domestic

WANTED—Capable young woman to help with housework and care of 2 children. Will pay $60 with bonus if satisfactory and permanent. Phone ALHAMBRA 1768-W. Take Alhambra car to Vega st., walk to Alhambra Rd., turn right 1 block to first house on left side of street.

WE need all kinds of help at once, private home, restaurant, hotels, also colored help. Highest wages. General Employment Agcy., 1650 Cahuenga ave. at Hollywood Blvd. GL. 6604.

WHITE maid for cooking & dn.strs. wk., no laundry, 5 in family, $75 per mo. to right girl. Don't apply unless YOUNG & THOROUGHLY COMPETENT. 506 S. MARIPOSA. DU. 3814.

WOMAN, exp., middle-aged, for gen. hswk. Perm. pos. Must stay on place, be very neat, good cook and waitress for couple in small flat. City ref. Phone before noon. DU. 7171.

YOUNG woman to do general housework in small home & family. No washing. One who appreciates a good home. $40 mo. 609 S. CITRUS AVE. Take Wilshire bus.

COOKS, couples, all domestic workers rely on BEVERLY Agcy. for best jobs in L. A., Hollyd., etc. Courtesy at 408 CANON DR., Bev. Hills. OX. 5706 & 4706.

WANTED, middle-aged woman for governess & to assist with housework in small family. Good salary to competent person. 826 SOUTH WILTON PL.

NEAT, competent maid for general housework and cooking in small home. Stay on place. $40 mo., room & bath. HO. 5341 all day Fri. or Sat. morn.

WANTED—Middle aged woman, practical nurse, must be an A1 cook. Answer by letter, giving reference & all particulars. Address C. box 161, TIMES OFFICE.

GIRL, general housework and plain cooking for family of 2 adults, 2 children, 13 & 10, flat. References required. Phone WA. 7243. 346 S. NEW HAMPSHIRE.

WANTED—Girl not over 35, nurse maid for 2 babies. 6 wks. & 2 yrs. old. Must have exp. Salary $45. 591-457.

HOUSEKEEPER, plain cooking, no laundry, bung. $44. Prefer Christian Scientist. 937 4TH AVE., L car. 762115.

GIRL, exp. for gen. housewk. & assist with care of baby. Young couple. $60. References. 1171 N. NEW HAMPSHIRE. OL. 6853.

WANTED—Capable girl for mother's helper at Hermosa Beach. 2 children. For particulars address W. box 462, TIMES BRANCH.

COOK & 2nd girl, child's nurse, $65; upstairs girl, $65; mother's helpers, $50; hotel maid. HOMER TOBERMAN MISSION, 2008 E. 7th st.

WHITE girl for general housework. Must be good cook. No washing. Wages $60 per mo. Ref. req. Ph. WA. 9121.

GIRL OR WOMAN FOR GENERAL HOUSEWORK & CARE OF BABY. 15 MILES FROM HOLLYWOOD. $75 MONTH. DRexel 4874.

WANTED—Student or mother's helper, 3 in family; board, room, wages. Ph. Terrace 3841-W; reverse phone call.

COMPETENT white girl, local refs., gen. housework, no laundry work. $75 mo. Call mornings. HO. 6846.

LIGHT housework, 2 in family, no laundry, $40. Sunset bus to Wilton. 1406½ RIDGEWOOD PL. GR. 6758.

WANTED, young girl who wants good home to help with general housework. HOlly. 0669.

GIRL for housework, small family, no cooking, refs. 358 S. Sycamore WH. 4448. Morning or eves.

WOMAN to assist with general housework and care of 6-yr. old girl, good home. Wages $35. WH. 2139.

WANTED—Domestics at once, $40-$80 SCOTANUS EMP. AGENCY, Beverly Hills. OX. 3804. Mrs. Wilson.

GEN. $80; second, $75; M.H., $50, cplo., first class only. HOLLY. EMP. AGY. 4386 Sunset. OL. 2715.

PRACTICAL woman with some knowledge of nursing. C.S. preferred. 1637 FULLER AVE., Hollywood.

WHITE girl for housework, no laundry, 3 in family. $40. Phone WA. 6443.

WANTED—Young white girl for gen. housework. Good cook. 2 adults in family. Phone TU. 5711 after 9 a.m.

WHITE girl, housework, small bung., assist 1 children. $40 mo. 1761 N. NEW HAMPSHIRE. 599-278.

GOVERNESS with kindergarten training for 5-yr.-old boy. Reference req. Ab. Casa de Manana, La Jolla, Cal.

WHITE woman for housework. 6245 PRIMROSE AVE., Hollywood.

MOTHER'S helper, school girl or woman. Good home, wages. 766-855.

RELIABLE, willing woman for gen. hswk. R car. 542 S. VAN NESS.

WOMAN for gen. housework & help with baby. 1905 S. Main. WE. 5475

A YOUNG white woman for gen. hswk. WH. 6866. 727 S. MULLEN.

MOTHER'S helper, 20 to 35, assist housework. 1611 CURSON. GR. 4383

MIDDLE-aged woman. Good home, good salary. 414 Loew's State Bldg.

Professions and Vocations

J GRAD., gen. night duty nurse, out of town. $100 mo. board & rm. 1 O. B.'s night nurse & 2 surgical nurses. $90 mo. Bd. & rm. L. A. NURSES' HOME & REGISTRY Agy. 702 W. 17TH ST.

X-RAY lab.-tech., $150, city; histories at least 2 yrs. exp., $150, full maintenance; gen'ls, floor duty in & out of city. DR.'S NURSES' REG., 466 Ferguson Bldg.

NURSES, grad., at once. Hospital pos. open Guide Agcy. 930½ Sunset. (5-11.)

Investment Required

SECRETARY & STUDIO MANAGER
Young business woman, small investment required, good salary, permanent position. Apply Manager, Suite 205, 327 S. HILL.

HAIR TINTING EXPERT, EVAN FREDERICK, opening office in L.A. wants lady assistant with small invest. Will teach. 53879 or call 1210 W. 6TH ST.

LADIES TO WORK HOME or spare time. Apply 820 W. 6TH ST.

WANTED—HELP—
Female

Investment Required

WANT rel. lady or couple with $5000, run my new bungalow ct. Give free rent, $50 mo. and eventually clear deed $35,000 ct. Mr. Cort. DE. 6404.

WANTED—HELP—
Male and Female

Miscellaneous

ARTISTS—We have an opportunity for man or lady to train to become a commercial illustrator and designer. Experience not necessary, if willing to acquire national knowledge of this work. Will not interfere with present employment. In replying write full details, giving phone number. AH, box 82, TIMES OFFICE.

PIANO, violin, voice guitar, saxophone & ballroom dancing instructors, also lady hairdresser with own equip. Apply Mgr., STUDIO BLDG., 327 S. HILL. TUcker 8790

WANTED — MAN & WIFE FOR LAUNDRY WORK IN SMALL INSTITUTION. TROY LAUNDRY OUTFIT. PH. 592760.

WHITE couple for cook & 2nd work. C.S. pref. Tel. 592981.

Investment Required

SPARE-time work for both sexes, interesting and profitable, something new, extraordinary. Open evenings & Sun. 10-1. 223 STORY BLDG.

Instruction, Miscellaneous

A MOLER GRADUATE
Ranks among the most expert in the country, old & reliable. Earn while you learn. Positions furnished. Eve. classes. HAIR DRESSING COLLEGE, 130 E. 2nd st. BARBER COLLEGE, 203 S. Los Angeles st.

FLORENTINE Beauty College teaches Marcel, water waving, hair dressing, dyeing, henna packs, hair mfg., permanent wave. BOYER & ALCOTT. 322 S. Bdwy., 3rd floor.

WANTED—
Agents and Canvassers

3 MASTER KEYS, 25c.

Replace lost keys, practically as SERVICEABLE as a whole bunch of ordinary keys; should be used in every household; set of 3 (small, medium and large sizes) sent postpaid on receipt of 25 cents. Key ring included free. WILSON, SMITH & CO., Suite 643 Cotton Exchange Bldg., Los Angeles, Cal.

ATTENTION, MAIL ORDER DEALERS AND AGENTS! We will let you have these Master Keys with key rings at 11 cents per set in quantities of 25 sets or more; thus enabling you to sell them at over 100% profit. They are always in big demand by house owners, tenants, contractors, janitors, keysmiths, police officers, firemen, secret service, hotels, real estate men, etc., and many mail-order dealers sell over 500 sets a week. A set, with a key ring and some circulars, can be mailed anywhere in the United States for 1½ cents postage, and we would advise all enterprising mail-order dealers to handle them as a side line. All orders for 25 sets or more are mailed postpaid, and will be sent C.O.D. on request without extra charge. We will include samples of some of our other novelties in your order and quote you special prices on same on request.

EMPLOYMENT—
Agencies

TUCKER'S EMPLOYMENT AGCY.
211½ WEST 2ND ST.
Woman cook, club exp., only, also pastry. Hotel housekeeper, local experience, must be A-1. $25 wk. Chambermaid, $16 wk., soda dispenser, $18 wk. Meat carver, $18 wk. Salad maker, $18 wk. Hand ironers, also starchers, hotel $60 fd. Waitress, hotel, $45, fd. Restaurant cook $25 to $30 wk. Institution cook, $60, fd. Waitresses, city and country, top wages, fares advanced to many points.

EFFICIENT col. help, emply't dept. URBAN LEAGUE, Katherine Barr, Supt. 1325 Central ave. TU. 1306.

ST. JOHN'S BAPTIST CHURCH—Employment Bureau. Qualified help. 1329 E. 30th. HU. 0692.

BEST colored help, male, female. White's Agcy., 977 E. 12. ME. 3538.

WANTED—SITUATIONS—
Male

Miscellaneous

MAN just over 30, with better than average and years of high-grade buying and selling, as well as general managerial experience, would consider opening where such experience would be of benefit. Will only consider position where I can assure myself of earnings of not less than $500 per month after becoming acquainted with the business. Salary to start not of much importance, although insist on small drawing account. Closed car furnished and will open an office if desired. Ask for MR. POOLE FAber 2240.

SUCCESSFULLY engaged 22 yrs. building contractor in east. Retired, removed Cal. account health 4 yrs. ago. Know real estate and building conditions here. Position wanted as building mgr., appraiser, assist. to building contractor or lumber executive. Part or full time with or without investment. Highest character refs. Please submit with some details if you need such service. I can absorb a lot of the grief and detail or some busy executive. Address X, box 346, TIMES BRANCH.

POSITION by a steady, sober, reliable man of 50 years of age, where experience with engines, boilers, pumps and electric motors is required; also knowledge of pipe-fitting and millwright work; or would accept position as night watchman in factory or hotel; 25 years with last employer; A-1 reference. C. L. Brown, P.O. Lock Box 93, L. A.

AS maintenance supt. of large apt. bldg. or hotel, by an American, 53 yrs. old, 30 yrs. exp., familiar with all kinds of repair work. Address A. H. CARTER, 2207 Elsinore st., or ph. DU. 6836.

REFINED man of 40, well acquainted in So. Cal., fair knowledge of law, will give my personal attention and use of new enclosed car, $125 mo. Prefer being assistant or secretary. Address D, box 75, TIMES OFFICE.

CHINESE BOY, neat honest, good worker, exp. house boy wants any kind of work to earn room and board. Ph. AX. 9062 ask for Chinese student, MUN.

YOUNG World War vet. desires any kind of work after 3 p.m. Attending school during day. Call R. H. BERNHARD, McAlpin Hotel, 648 Stanford ave., city.

MAN wants any kind of work after school. Honest and hard worker. Wants to earn room and meals or $10 a week. Call SMITH, AXridge 9063.

WANTED—Management of beach or mountain resort by man of experience and business ability. Employed in this capacity at present. BOX 958, WATSONSONVILLE, CAL.

MANAGER OF LARGE ESTATE—FINANCIAL AND EXECUTIVE, EXPERIENCED; MIDDLE-AGED, LIVE WIRE, BONDS. ADDRESS C, BOX 90, TIMES OFFICE.

YOUNG man wants steady work, exp. as electrician hlper., shipping clerk. Know city. Perm. located. BROWN, 6516 Broad st. DE. 4565.

BOY, 16, wants to work to learn dairying & stock business, has had some experience. Call TR. 1478 after 9 a.m., Monday.

YOUNG MAN, full of pep, wants to study photography, publicity work or journalism. Address F, box 139, TIMES OFFICE.

CARPENTER wanting work by day or job. Expert on alterations or repairing. Can give estimates. MAin 3795, ask for HUBBARD.

PAINTER'S helper wants work, good brush & spray hand. Hotel, shop or short jobs. Ph. MAin 5867. Wickoff

YOUNG man, exp. pipefitting or garage work or any kind of work. Call AN. 2563.

YOUNG man, 26, desires work of any kind. Understands inc., credit or can drive car. L. H. PAUL, 122 S. Hill.

YOUNG man wants work around garage, wants to learn to drive. Will work small salary. HU. 6988-J.

YOUNG man, handy with tools, wants steady work with a future. Call H. THEANDER, MEtro. 4368.

YOUNG man with small car, architectural experience. No selling. Phone GRanite 9744.

SHIPPING clerk, warehouseman, living at home. Ref. BE. 2961.

A NIGHT janitor, dishwasher or car washer wants work. Col. AX. 4917.

BY Oriental, apt. house work. ½ days. HARRY LEE. Ph. FA. 0426.

EXPERIENCED colored janitor wants work of any kind. Phone DRexel 8405

EXP. night watchman wants work. No smoker. H. J. Musser, DE. 4804.

NEAT appearing young man, drive any make car. Phone 73732.

HOTEL clerk, first class local refs., seeks position. JARRETT, WE. 3411

Store and Office

AUDITOR, gen. acct. & office man, 25 & married. Wish immed. connection. Start reas. Best refs. WH. 8981

ACCOUNTANT, bkpr., systems installed, books kept, part time, week, mo., finan. statements. GA. 5189.

STOREKEEPER, oil field, foreign exp. College ed., spk. Span., married. Address C, box 170, TIMES OFFICE

WANTED—SITUATIONS—
Male

Store and Office

GENTLEMAN, married, highest possible refs., des. position substantial firm, having future. 8 yrs. successful exper. in turn as purch. agt., sales mgr., & genl. mgr. of mfg. concern. Like opening in either of these lines or any pos. of trust with future poss. Modest sal. Until worth is proven. Address C, box 241, TIMES OFFICE.

YOUNG man 27, wants position knows classified advertising and adjustments, also salesmanship and office work; now employed. Salary or salary and commission. Any work considered. Am notary public. Address Y, box 153, TIMES OFFICE.

BOOKS adjusted or maintained, part time if preferred. Audit or income tax service. Equitable charges for amount of work involved. Phone TU. 4470 for interview.

ALERT, EFFICIENT
ACCOUNTANT-BOOK-KEEPER
Open, close sets books, etc. Small firms especially. Also income tax service. Reas. raise. ME. 0591.

TIMEKEEPER, payroll, commissary material exper. Lumber, mine, building constr., 5 yrs. last place. Ref. Address F, box 204, TIMES OFFICE

ACCOUNTANT-BOOK-KEEPER
Books, kept, systems installed, financial stmts. prepared, income tax, etc. Small firms solicited. GA. 4939.

DEP. young man with refs.; must have eve. work immed. Mr. Business man call HO. 9813 bet. 7 and 9 p.m.

BOOKKEEPER, exp., wants part time work, small sets of books, etc. MOSSETT. VA. 7238.

BOOKKEEPER, office manager, exp. ALLEN. 942 Potter Park ave.

BOOKS KEPT, SMALL FIRMS, etc. (EVENING WORK.) AX. 1299.

WORK in grocery, clerk, order or stock. Exp. Ref. DR. 9495.

BKPR. will audit, open or close books, finance statements. Ref. DR. 6672.

Salesmen and Solicitors

SALES representative with office and live sales organization. Open for something to merchandise. Address D, box 184, TIMES OFFICE.

POSITION as salesman, calling on retail; reliable house. Phone OX. 2776

SALESMAN, exp., highest refs. Address Y, box 329, TIMES BRANCH.

Trades

LINOTYPE, mach.-op. 10 yrs. experience, wants steady job in small town or city. C. O'BRIEN, 1124 Berkeley st., Santa Monica.

A1 PAINTER, PAPER HANGER WANTS WORK. HAVE TOOLS. UN. 6485.

ELECTRICIAN helper, can drive car. Refs. HU. 6408. Call APT. 9.

CARPENTER work, all kinds. Prompt, reasonable. D. MAKIN. TH. 4526.

LINOTYPE opr.-mach. 1st class. Address B, box 30, TIMES OFFICE.

PAINTER, good mechanic, reliable, wants work. Phone HU. 2836-J.

Chauffeurs and Teamsters

A-1 chauffeur wishes pos. in private family, 5 yrs. exp. driving in L. A. 10 yrs. exp. with automobiles, all makes. Best of local refs. GL. 9997. MR. HAMILTON.

CHAUFFEUR, A1 LOCAL REFS. YEARS' EXP. ON HIGH GRADE CARS. WILLING & OBLIGING. PH. OX. 5204.

CHAUFFEUR, white, drive any make of car, and mechanic, wishes position with private party. 5 years' references. 554075.

EXPERT CHAUFFEUR & MECHANIC DESIRES POSITION. PRIVATE. 10 YEARS EXPERIENCE. ANY MAKE. MR. DAVIS. 51772.

CHAUFFEUR, young married, honest, sober, reliable wants permanent emp. MR. BELSER, 817 Grand View. DU. 4020.

CHAUFFEUR, white, single, desire priv. position, 3 yrs. last place. Good refs. Ph. 581-914. STEWART, 1332 Wilshire.

CHAUFFEUR — 7 YRS. EXP., GO ANYWHERE, ANY TIME. ED MALONE, 1669 W. 36TH ST. UN. 2141.

CHAUFFEUR (col.) wishes work. 4 yrs. on one job. Dependable, trustworthy. City ref. or bonds. AT. 0408

CHAUFFEUR-mech., white, 5 yrs. in city, best of refs., will drive spare time. BE. 4914.

CHAUFFEUR, white, desires position with private family. Local references and experience. Phone 763104.

CHAUFFEUR, mechanic, white, single, careful, courteous; desires position, good refer. Ph. 581914. EDDIE.

JAPANESE chauff., everything good, clean habits, honest. 15 yrs. exp. MA. 1621.

COMPETENT, reliable chauffeur-houseman, etc. References. Phone TRinity 1927. (Agcy.)

CHAUFFEUR, young man desires position preferably with single gentleman; go anywhere. Phone DU. 5903.

CHINESE chauff. Exp. Rel. Know city well. Good local ref. AT. 0867.

RELIABLE white man wants pos. chauffeur. Call Helmer. TR. 5751.

JAPANESE chauffeur & gen. work in small family. Refs. Exp. 762-215.

CHAUF., French, 33 desires change. A1 city ref. P.O. Box 69, Hollyw'd.

Hotel, Restaurant and Club

COOK, white, exp. private family, club, etc. Anthony, MAin 5494. Address D, box 79, TIMES OFFICE.

COOK, German-Am., cooking, also pastry, exp. 25 yrs., wants work. Alex Ebner, 782 Ottawa st.

YNG. man, exp. hotel clerk, day pref. or night. Sml. hotel pref. SHERMAN, GR. 4687.

COOK—German, middle-aged, small place. JODLER. 522 Julian. BR. 1542.

A-1 DINNER cook, col., permanent position, local refs. AX. 5760.

Professions and Vocations

DRAFTSMAN, 3 yrs.' univ., some exp., perm. pos. with reliable firm. Mr. A. Jitkoff, 100 S. Olive st.

ACCORDION player wants position. Address D, box 74, TIMES OFFICE.

Farm and Garden

EXPERT Japanese gardener care for gardens & lawns by day or month. Fertilized & reseeded. HENRY. HE. 7017

YOUNG man, 27 years, experienced in poultry, short course at University of California Farm School. GA. 1330. 5139 LOLETA AVE.

EXPERIENCED landscape gardener & nurseryman, wish position, will accept private place. L. SCRAZIO, 645 N. Spring.

EXPERIENCED foreman for vineyard and deciduous fruit, wish position. L. TERAZIRO 645 N. Spring.

WANTED—Plowing contract. Have large tractor. Address Y, box 351, TIMES BRANCH

EXPERT pruner, trees, vines, berries, roses. YOrk 2239. HEITZMAN.

JAPANESE gardener by day or care of garden. New lawn. HO. 5090.

House Servants, Caretakers

EXPERIENCED Japanese janitor wants a job at apart.-house, live home. Tel. MAin 3856. GEORGE IZUMI.

FIRST-class Chinese cook, priv. family. Address D, box 131. TIMES OFFICE.

JAPANESE, experienced, A-1 houseboy, speaks excellent English, cook, drive. Rm. 114, ME. 5882.

FILIPINO chauf. wants work, refs. Address F, box 207, TIMES OFFICE.

A-1 COL. cook wants pos. in small priv. or bachelor's quarters. Ref. MA. 5761. Room 5.

MAN, good cook, general housework, city or out. HU. 6176 or TU. 4492. Refs.

FILIPINO cook des. wk. in fam., refs. Address F, box 138, TIMES OFFICE

SCHOOL boy wants a position, housework. 316½ E. FIRST ST.

FILIPINO school boy, wishes position in private family. MA. 5181.

YOUNG Japanese, reliable, wants housework. Phone MA. 4877.

BY col. man, janitor or expert apt. hse. man, sal. $25 wk. HU. 0872-M

EXP. col. janitor or porter wants ½ day work from 8 to 12. AX. 6947.

EXPERIENCED chauffeur, valet, cook by neat colored man. Ref. UN. 1367.

JAPANESE, good exper. cook. Has refs. 517 TOWNE AVE. H. S.

CHAUF., Filipino, aft. sch., sat., Sun. Address C. box 253, TIMES OFFICE.

Painting, Decorating and Carpentering

PAINTING, PAPERHANGING AND TINTING. REAS. DE. 6094.

TINTING, rms. $2.50. Plaster patching, papering, painting. HU. 1990-J.

E-Z terms, paint, papering, 10 mo. to pay. WATTS, 748 E. 42. AX. 3262.

PAINTING, tinting, $2 rm. & up. Kitch., bathrms. painted. AX. 4884

PAINTING, tinting, paper hanging. No job too small. Estl. given. AN. 6692.

PAINTING and papering, reliable, reasonable painter. Call EM. 7035.

PAINTING, papering, tinting, day or contract. Reas. Roof wk. DE. 4506.

ROOMS painted or papered, $5; tinted, $3. Credit syst. DIXON, TH. 5507.

CARPENTERING, jobbing of all kinds —low price, free estim. GAr. 2452.

CARPENTER, day or cont. No job too small. All kinds of alts. AX. 3448.

WANTED—SITUATIONS—
Male

Painting, Decorating and Carpentering

MECH. & construct. engineer, wide experience, excellent reference, 3½ yrs. in L. A., desires change, would connect with progressive mfg. concern, has attrac. engl. ofc., but believes in fut. of Pac. cst. DE. 6148.

CARPENTRY, alterations, repair and rat proofing a specialty. Price reasonable. W. THOMSON, VE. 3827.

PAINTING, inter. dec., papering by rel., A1 mech., old work a specialty. Very reas. FI. 1747.

TINTING, paper hanging, painting, clean, careful work. Reas. AT. 5203.

PAINTING, $3.25 day. Ladders furn. Brooks, 1219 E. Com'l, Inglewood.

A. OSBORN, painting, decorating, best materials. Very reas. WA. 2973.

PAPERING, painting, kal., low fig'rs. Know how, go anywhere. DR. 4346.

PAINTING, dec., wall paper at wholesale, large or small jobs. VE. 7193

TINTING, paperhanging, $2 rm., also plaster patch work. GAr. 5883.

IF in need of a first-class, all around carpenter call AT. 2611.

PAINTING, ARTISTIC GRAINING & DECORATING. HU. 1832.

Day work

HOUSECLEANING, HDWD. FLOOR WORK A SPECIALTY, WINDOWS, KITCHENS, WOODWK. BEST WORK ONLY. YOUNG WHITE AMERICAN. BEacon 9106.

FLOORS CLEANED, WAXED, REFINISHED, SANDED BY ELECTRIC MACHINE. WINDOW, HSE. CLEANING. EMpire 0366.

VACANT flats, kitchens, windows, floor, house cleaner, est. free. ME. 0670.

ODD JOBS OF ALL KINDS. GEO. VALENTINE. CApitol 6527.

HOUSE, windows, hardwood floors cleaned, polished, col. HU. 2141-J.

TINTING, paining, firs. clnd, polished, house cld. W'daws washed. TU. 4239

EXPT. cleaners, windows, woodwork. Rugs vacuumed, firs. wxd. AX. 4917

WANTED—SITUATIONS—
Female

Miscellaneous

GENERAL Employment Agency of Hollywood
Will furnish you competent domestic and commercial help promptly, we will give you the best service obtainable and respectfully solicit your patronage. 1650 CAHUENGA AVE. GL. 6604.

MUCH traveled English gentle woman seeks position as driver and companion to delicate lady. Understands care of car. Travel pref. Refs. exchanged. Ph. GR. 7808.

COMPETENT nurse, position companion, finest references, no objection travel. Malcomson, 701 Bellefontaine, PASADENA.

MANAGEMENT of high-class apt.-house only, by lady of refinement, 3 yrs.' experience; ref. Address X, box 342, TIMES BRANCH.

POSITION by well-bred lady of sterling qualities, companion to semi-invalid or lady alone. Local refs. OX. 6667.

CAPABLE woman executive desires management apt.-hse. or bung. ct. Personality, edgc., ref. BE. 4518.

YOUNG woman wants pos. governess. Small children. Educated in music and French. HAWTHORNE 361-J.

THOROUGHLY capable experienced apt. house manager desires pos., best L. A. references. WA. 0646.

FOOD checker and cashier, 8 years' experience. Address Y, box 359, TIMES BRANCH.

REF. lady cares for invalids, elderly & children by hr. EM. 2271.

TUTORING backward pupils a specialty in grade and jr. high. 55242.

YOUNG lady, emp., wishes work eve. Care child. Ph. DU. 0727, eves.

WILL take care of children by hour. Phone 53686. MRS. STOOKEY.

REFINED French girl wishes position as governess, ref. BE. 4893.

EXP. col. girl wishes pos. as personal maid. Pref. to actress. Ref. VE 6319

Store and Office

YOUNG lady, pleasing personality, 7 years' general office experience, desires permanent position with future. Good penman. Knowledge of typing. Phone DR. 6314.

LEGAL stenographer, good education, rapid and efficient, used to handling office details, including light bookkeeping. DU. 4022.

STENO., secy., quick, alert, eff. yg. lady. Pref. publish or adv. expert. Address DD, box 373, TIMES BRANCH.

EXPERT steno., secy., pleasing personality, age 28, desires perm. pos., reliable firm. Prefer promotion or financial work. WA. 2356.

POSITIONS FOR EFFICIENT MEMBERS. FREE BUS. WOMEN'S CLUB. 443 Bradbury Bl. VA. 3123.

STENOGRAPHER, young, reliable, ambitious, desires position. H.S. graduate. WH. 3672.

BOOKKEEPER-stenographer, full chg. 15 years local experience. Efficient, reliable. BE. 4245.

STENOGRAPHER-Typist, desires part time office position, mornings or afternoons. $6-$8 per wk. TU. 6170.

BOOKKEEPER AND BILLER, AUTO REPAIRING, 5 YEARS' EXP. GEN. OFFICE WORK. 554-028.

STENO., first class 10 yrs.' exp. des. position, contractor's ofc. pref. Address C, box 27, TIMES OFFICE.

CAP. book-kpr., steno., 8 yrs.' exp. Escrow, banking, lumber, construction. AX. 9932.

COMP. steno., wishes exchange of services with teacher of advanced English. UN. 7081.

YOUNG lady, Danish, wishes position, doctor's or dentist's office. BE. 0215

STENOGRAPHER & book-keeper, experienced. AX. 7936. VA. 5436.

IF you need an experienced A-1 secretary, phone FI. 2402.

STENOGRAPHER, expert, legal, com'l, etc. Mid. age. TU. 9494.

STENO., assistant bkpr., exp., neat, accurate, willing. $25. 591-611.

STENO.-notary desires typing, etc. ME. 4532, eves. AT. 8725.

Nurses

UNDERGRADUATE nurse will give 8 to 10 hrs. duty to chronic invalid or elderly patient. Will assist light household duties. Loc. doctors' refs. 788-994.

PRAC. nurse, care invalid or elderly person, good reader, in C.S. family pref. Room 301-B. TR. 2244.

KIND, EFFICIENT
Practical nurse, dietitian, masseuse, any case. Hr. or day. Reas. 594909.

NURSE will take patient in her home. Reas. Ref. BE. 7602.

PLEASANT home for invalid, with nurse's care, reas. EM. 3587.

KIND efficient practical nurse, day or week, city ref. OL. 1792.

PRACTICAL nurse, light housework, reas., refs. BR. 2205.

EXPERT French governess, also nurses. Ph. TRinity 1927. (Agcy.)

EXP. child nurse, good ref. $50 mo. Address D, box 135, TIMES OFFICE

PRACTICAL nurse will care for invalid lady in home. Ph. 52798.

NURSE, PRAC., SYMPATHETIC A-1 REF. YOrk 2073.

PRACTICAL nurse, 2 yrs. hospital exp. Reasonable. GA. 5205.

PRACT. nurse, convalescent or care of elderly folks. AN. 5679.

PRACTICAL nurse wants engagement, moderate wages. DR. 5875.

PRAC. nurse, wants steady place, willing to assist hswk., refs. DR. 4541

EXP. graduate nurse will take case part of day. Phone 551-534.

UNDERGRADUATE nurse, age 34. Refs. Day or night. HU. 0482.

8 TO 5 hrs. relief duty by efficient nurse. Ref. BE. 0192. Mrs. White.

GOOD care in any sickness. Keep house for all cases. 74625.

Housekeepers, Domestics, Cooks

MIDDLE AGED WOMAN WANTS COOKING OR PASTRY WORK IN SMALL CAFE OR REST. BE. 3721

GENERAL housework in a small family by a middle-aged woman. Address Y, box 380, TIMES BRANCH.

WANT housework for lady alone or elderly man and wife. GA. 0363.

GENERAL hswk. downstairs & cooking or where couple is employed. 437 S. Broadway, MA. 5925, Rm. 315.

YOUNG colored woman, neat and capable, housework, part days, by the week, no Sundays. HU. 5141-M.

CHAMBER or kit. work, by exper. woman. A. K., Box 424, Route 2, VAN NUYS.

CAP. ref., where care of children is main responsibility. No obj. to some hswk. Ref. DR. 0768 bet. 10 & 5.

HOUSEKEEPER (40) motherless home preferred, best character ref. BR. 5273 today.

AMERICAN woman, thorough worker. Good cook, city or country. Address Y, box 382, TIMES BRANCH.

EXP. col. maid, wants pos. hskpr., day or ½ day home nites. HUm. 9076-J.

JAP. girl, speaks Eng., wants to wk. for priv. family, apply 618 NEW HIGH ST.

RELIABLE col. girl wants gen. hswk. & cooking, refs. HU. 5517-M.

REL. exp. col. girl, gen. hswk., stay on place. BR. 2996.

WANTED—SITUATIONS—
Female

Housekeepers, Domestics, Cooks

HOUSEKEEPER, Rel. young woman, permanently pleasant surroundings, with or without a child, age 3 yrs. Address F, box 135, TIMES OFFICE.

WHENEVER you need 1st class cooks, couples, all domestic workers with def. ref. Depend on MELRUTH'S Bev. Agy. Service, at OX. 4706.

LADY empl. Tues. & Fri. afternoons wishes pos. as hskpr. leaving both aft'noons free. Drive any make car. MA. 2184.

WANTED—Housekeeping in small or motherless home in country. Address MISS THOMPSON, 545 Russell st., Whittier, Cal.

COMPETENT white woman, light housework & cleaning. ½ days pref. Refs., no cooking, west side. UN. 2958.

2 EXPERT caterers (white) dinners, parties, teas, luncheons, etc., together or singly. (Expert cooks.) FI. 2816.

REF., neat hskpr., capable. No. 1 cook, wishes work. TR. 2244. Rm. 20

EXP. lady as hskpr., refined motherless or elderly cpl's. home. GA. 1321

COL. girl wants work. $35 month. Phone EM. 1627.

EXP. col. girl wants ½ day work steady pl. No Sun. 763440.

EXPERT cook, high class references, on hand. Ph. TR. 1927, agency.

EXP. col. woman wants ½ or all day gen. housework. AT. 5430.

RELIABLE neat girl, 27, morning housework. No Sundays. AX. 2341.

RELIABLE girl desires position as 2nd girl; ref. TH. 0496.

GIRL wants day or ½ day or ch. maid. Ref. HU. 0619-J.

PLAIN cook wishes a position in country. HUmbolt 9046.

HSKPG., mid.-aged lady, pref. elderly couple where wk. is light. 581-520.

COL. woman desires ½ day work morning pref. by the wk. AX. 5149.

PRAC. nurse, 11 yrs. exp., care child, day or hr. HU. 6767. RM. 217.

COL. woman, exp. cook, wants work, Sun. off. Home nights. AX. 3908.

EXP. woman ½-day hswk., cleaning, lndry., mend. Mrs. White. BE. 9192

PRACTICAL nurse wants work. Swedish. DR. 9120.

COL. girl would like work ½ days, a.m. or aft. Ref. AT. 8071.

COMP. colored girl wants work afternoons, best refs. HU. 1620-J.

A-1 colored cook wants work in private family, $80 mo. AX. 6831.

HOUSEWORK mornings by week. GA. 0366.

RELIABLE woman wants light housekeeping in small family. UN. 1689.

LADY wants job as kitchen helper or chambermaid. HU. 0416-J.

COL. woman wants gen. housewk., city refs. HU. 0469-M.

EXPR. col. wants cooking, some hse.-wk., no obj. to children. AN. 2756

COLORED girl wants ½ day work. HU. 4650-R.

COLORED girl wants housework & plain cooking. BR. 3312.

EXP. yng. woman, ½ or all day housework. Steady place. FI. 2876.

COLORED woman wishes gen. hswk. for bachelor. A-1 ref. DR. 8937.

Dressmakers, Seamstresses

SOMETHING NEW AND NEEDFUL. The Betty Jewell Pin—fitting and designing shop. Hemstitching & embroidering. Rm. 602, Loew's State Bldg. Phone TUcker 8811.

DRESSMAKING SCHOOL
Reas. rates. (My home) day, eve., individual instruction. EM. 4023.

DESIGNER on ladies' hi-class lingerie knowing all ends of bus. Ph. morn. appointments. DU. 4951.

DESIGNING, DRESSMAKING AND TAILORING. DR. 4140.

DRESS mkr., exp. on eve. gns., coats, wraps, form. Mar.-Field's. HE. 8074

PLAIN sewing, dresses, curtains, darning & mending. HU. 5744-J.

SMART dresses, coats, remod. Dress a day, $6 daily. DU. 8700.

SMART, classy dresses made in your home, speedy, refs. $5 day. CA. 1084

ART sewing, lingerie, layettes, monograms, etc. A1 refs. VE. 6789.

LADIES' suits, coats, dresses, A1 home or day work, reas. AN. 3946.

MME. HOUDA, GOWNS. Rhinestone settings. 594819.

DRESSMAKING evening gowns, tailoring, alterations; ref. BR. 1912.

SMART dressmaking for all occasions. Also alter. Reas. 554291.

SMART dress., eve. wraps, coats, port. mach. $6.50 day. Ref. DU. 7119.

Professions and Languages

TUTORING in third, fourth, fifth grades by experienced lady teacher. Address D, box 132, TIMES OFFICE

Day Work and Laundresses

WHITE WOMAN, EXPERIENCED, wishes housework, prepare meals, attend children by day. Have car. Ph. VAndike 5509, Apt. 6.

A1 GERMAN laundress, first class housecleaner. Not afraid of any kind of work. Anything required. 769317

REL. white woman, exp. laundress & housecleaner, quick, willing worker. Satis. assured. AN. 6146.

5 OR 6 hrs. work, wanted morn. by exp. rel. girl. Willing to please. HU. 7118-W.

EXP. white woman wants cleaning & laundry work. FI. 2816.

EXP. col. woman housecleaning, laundry, etc. Ref. AT. 5430.

WHITE laundress, 30 pcs., $1; flat work ironed. BE. 6947.

BUNDLE work, called for & del. Col. lady, 1st cl. work. HU. 2029.

EXP. laundress by day or hour. Fine silk & linen. HU. 3831-W.

DAY work, laundress, colored woman, good ironer, fast worker. HU. 6523

EXP. col. woman wishes day work or part time. 760-345.

COL. woman wants ½ days' work, cleaning, mornings. AT. 9150.

CLEANING by day, neat and active. Perm. places. AT. 5139.

GIRL wants 4 hrs.' work, cleaning office pref. Call morn. AT. 9970.

COLORED laundress wishes bundles. Call for & deliver. HU. 1633-J.

EXP. middle-aged or young woman, wants work, day or week. AX. 6947

BUNDLE washing to take home. Gd. work. Reas. HU. 1666.

EXP. col. woman wants laundry bundles, take home. DU. 6157.

BUNDLES called for and del. Col. lady. DE. 8820; eves. & a.m. Gd. wk

COL. girl work any kind, ½ or all day. HU. 4322-J.

DAY or by week, exp. at anything. Colored. EM. 1644.

A-1 laundress takes bundles home, good work, very reas. DE. 7550.

COLORED girl wants day work. Call HUmbolt 5635-W.

BUNDLE washing brought home, rel. colored woman. AX. 6189.

EXP. col. woman wants day's work, any kind. VA. 2508.

1ST cl. hand laundress wishes bundles. Call & deliver. HU. 3588-W.

COL. lady wants bundles. Silks spec. 2 yrs. exp., call & del. AT. 4253.

EXP. col. woman wants half days wk. $16 wk. & fare. AT. 7838.

FAMILY & personal laundry. Called for, delivered. A-1 refs. AX. 6312

LAUNDRESS wants work. Wed., Thur., Fri. Good ironer. BE. 5052.

WANTED—SITUATIONS—
Male and Female

MAN and wife, work on ranch, wife cook, man general work, will go anywhere. Call or write 323 E. 5TH ST., Apt. 24.

JANITOR-maid, hskpr., caretakers, apt. house, exp., take chrg. $150 & apt. P. O. box 1423, HOLLYW'D.

COL. couple, wife cook, maid; man chauffeur or butler; together or separate. HU. 0041-M.

COUPLE (col.) man chauffeur, wife maid, desires pos., good ref. 766018

EXPERT couple, chauffeur, handy man, wife cook. Ph. TR. 1927, agy.

MANAGEMENT of bung. court. Call H. Gabrielson, BR. 0784 or GA. 2601.

RENTALS

WANTED—
To Rent

Rooms

YOUNG man desires room with private family or share bungalow with congenial party. Address D, box 64, TIMES OFFICE.

BUSINESS girl desires room in private family, must be near 6th & Western, no other roomers. DR. 2996.

QUIET ref. young lady with girl 8, care for child, etc., or pay $10 mo. for sl. pch. EM. 0760.

JAPANESE young gentleman wants room. 518 S. MOTT ST.

Houses

WANT large house, at low rental, exchange for notes & mortgages. MR. CRAIL. VA. 7101.

WANTED, to rent 4-room, modern, separate bungalow, furnished. Address X, box 365, TIMES BRANCH.

WANTED, to rent four-room, modern, separate bungalow, unfurnished. Address X, box 366, TIMES OFFICE.

WANTED—
To Rent

Houses

HAVE clients for furn. & unfurn. houses and bungs., W. & N.W. $125 up. Must be A-1. MRS. DAMAN, with J. M. Ferguson Co., 2607 W. 7th. DU. 0573.

WANTED—To rent four-room furnished separate modern bungalow. Reasonable rent. Prefer out of town. Small child. Address 523 STOCK EXCHANGE BLDG., L. A.

WANTED, furn. 4 or 5-room hse. Hollywood, preferred. 2 people. Address F, box 210, TIMES OFFICE.

Stores, Offices, Business Pty.

OFFICE space, share stenographic & bookkeeping expense. Address F, box 211, TIMES OFFICE.

WANT to lease, garage building from owner. No agents. 310 FINANCIAL CENTER BLDG.

Suburban and Country Pty.

WANT to lease chicken ranch, about 1 acre. 2859½ W. 9TH ST.

ANNOUNCEMENT

The following subdivisions of Rental Columns will enable TIMES readers to more quickly locate the places they want a rent.

West and Northwest
Includes all west of Main street and all sections north of Jefferson street—West Adams, Pico Heights.

South and Southwest
Includes all south of Jefferson street and west of Main street—Vermont Square, Manual Arts, Angeles Mesa, Goodyear district, etc.

East and Southeast
Includes all east of Main street and south of Mission Road—Boyle Heights.

North and Northeast
All north of Mission Road and east of Glendale Boulevard—Elysian Park, Highland Park, Lincoln Heights, Garvanza, Glassell Park, Huntington Drive.

TO LET—ROOMS—
Furnished

West and Northwest

NEW—ATTRACTIVELY FURNISHED single room, adj. bath, steam heat, cont. hot water service; only $35. Suitable for business man. 1021 WEST 7TH ST. NEAR FIGUEROA.

NEW FORUM APTS. $45
1224 S. NORTON
Large sunny outside apartments, beautifully furn., tile kitchen, bath, dressing room, phone ½ blk. to P car, garage. EMpire 9229.

YOUNG lady employed wishes girl 21 to 25 to share strictly modern flat. Westlake district, with piano, radio and Victrola. References exchanged. Interview, Phone TR. 2501, bet. 9 a.m. and 5 p.m.

MAGNUS APARTMENTS
SINGLES, $45. DOUBLES, $65. Including light, gas, heat, near Westlake Park, maid & jan. serv. 737 S. CORONADO.

$40 HOBART ARMS $45
HOLLYWOOD. NEW BUILDING. Overstuffed furn. Up to date. H car 712 N. HOBART. HOlly. 3140.

WILSHIRE exclusive home, rm. adj. bath, also single priv. bath. $25 up. S & R cars. 403 S. HOBART. WA. 3993.

GENTLEMAN, beaut., sunny fr. rm. Private home. Wil. bus. R car. 620 S. CATALINA. WA. 3292.

ROOMS, sleeping, connecting bath. Employed man or lady. 2530 S. CRENSHAW.

MOST desirable apt. for gentlemen. Private bath, no other roomers. 2025 W. 8TH, cor. Virgil.

COSY room in private family, near car. Close in. Call DU. 6632 after 6:30 p.m.

LGE. frnt. rm., twin beds, rng. water; also sgl. rm., gar. Nr. cars. Beaut. home. 1645 S. St. Andrews. EM. 6332

BLK. of Westlake Pk., lge. sunny rms., light hskpg. Free ph. & park. space, heat & hot water. 611 S. Carondelet.

$5 & $6—WITH BATH and HEAT. MONTALVO APTS., INGRAHAM, corner KIP. Block W. of Figueroa.

VERY large sleeping rm., with twin beds, adjoining bath. Porch. 510 S. WESTMORELAND AVE. DR. 0945.

LARGE frt. rm., ladies only. Private bath, twin beds, 2 lge. closets, $35 mo. C. S. preferred. 766-184.

927 GRATTAN. N car, beautiful front room running water, reasonable, garage.

2 LARGE sunny rooms, single or en-suite, refined private home, reasonable. 1673 Roosevelt ave. 71835.

FRONT rm. & kitchenette, southern exposure. $20 mo. 107 S. BUNKER HILL. TU. 4837.

LARGE bright sunny room in elegant home, nr. Ambassador, reasonable. 2651 W. 8TH. DR. 7142.

ON quiet st., nr. 8th & Figueroa, nice sunny rm. in refined family. $4.50 1028 Florida. BR. 7583. Parking.

ATTRACT. sunny front rm., cont. hot water, ph. Park. 353 SOUTH BURLINGTON.

ATTRACT. lge. sunny rm. 4 windows, nr. Amb. Hotel. Suit 2. Reas. 3054 Leeward, off Vermont. DU. 5275.

TO GENT. rm. in private home, separate entrance, adj. bath, $20. FI. 2715. 120 N. BENTON WAY.

$25—Lovely sunny rm., gar., gents. 2907 Leeward, nr. Ambassador. WA. 1248.

$15 MO. up. Westlake dist. Steam ht. Hot running water, one with priv. bath. 810 BEACON. DRexel 7248.

W. ADAMS dist., attr. frt. rm., nr. bath, all conv. $18 mo. Sgl. $12. Gents. 2667 Ellendale Pl. BE. 5714

$15—Pleasant room, hot water, heat, phone, lovely home, gentlemen. 1230 CRENSHAW.

LARGE front room adjoining bath, furnace heat, suit. for business couple. 515 S. Occidental. H or R car.

SUNNY front room, phone & bath. 2nd floor, priv. family. 1455 W. 27 ST.

ROOM—Lge. sunny ft. Also lgt. hsk. rm., $5.50 wk. 705 W. 18TH ST.

RMS., twin beds and sing., cont. h. w., shower; gents. Reas. 628 S. Bixel

$18—BEAU. cheer. rm. in Adams dist. Mghy. fn. 1733 4TH AV. EM. 4632.

SUNNY rm., beautiful home, bath, run. water, gent. AT. 8975.

YOUNG lady will share rm., bus. wom. Twin beds. $3.50 wk. 3512 W. 8th.

$3.50 WK. EACH. NICELY FURN. RM. 1263 W. ADAMS. BE. 4286.

LGE. rm., sleep. pch. for 2 or 3 gents. Wilshire dist. WA. 5364.

LGE. front rm., priv. fam. Nr. U.S.C. & cars. 3034 Severance. BE. 3202.

1732 S. HARVARD. $2 ea. $4 up. sgl. lge. sun. fnt. rm., gar. & pk. 73161

BEAUT. sun. room for nice old lady or couple. 1023 W. 20TH. U car.

LOVELY frt. rm. & bath, also sgl. Wilsh. R car. 4003 W. 6. WA. 2882.

750 VALENCIA. Large front room suitable for 2. Parking space, ph.

$20 MO. NICELY FURN. SING. RM. WITH GAR. 1021 TOBERMAN.

$5 OR $7 for 2. Lge. frt. rm., priv. ent. Nicely furn. 934 W. 18TH ST.

SUNNY bung. rm., stm. ht. Empress Apts., 1337 Shatto st. DR. 3969.

ROOMS, $2 UP. PRIVATE HOME. 514-A W. 21ST ST. AT. 7553.

BEAUT. lg. stu. rm. ptly. fur. Very reas. 532 S. Manhattan. WA. 4092.

PLEAS. rm. for gentlemen, priv. hm. Reas. 1041 S. OXFORD. 768027.

SUNNY front rm., $5 wk., pref. man. WH. 6869. 1212 S. Windsor Blvd.

WILS. new priv. home rm. 1 or 2, Sh. H car. 4026 Beverly. WA. 8268.

$12 MO., lovely Sc. slp. pchc., mod., close in. AT. 2575. 914 W. 18th st.

RM., priv. res., cont. h. water. 1037 S. BONNIE BRAE. Ph. 53047.

Hollywood

1 NICELY furnished room to refined young man, opportunity to learn the German language. Address F, box 205, TIMES OFFICE.

LOVELY room, near 2 cars, garage. Reas. 7723 LEXINGTON. GL. 2689

$20—NICE rm. in private home, sep. entr. 4606 Franklin ave. 597-951.

HAROLD WAY, 5835. Nr. Bronson & Sunset. Sunny rm., gar. HO. 4263.

South and Southwest

$20—PLEASANT sunny furn. rm., priv. home, cont. hot water, 2 car lines. 1045 W. 47TH ST. VE. 7739.

REAL bedroom and kitchen, light airy, clean & cosy, all conven. Adjoining bath. $25 mo. 3917 S. Hill.

LADY in home alone would like 1 or 2 business women as roomers. Housekeeping priv. HU. 6273-W.

$18, RM. & gar., adj. bath, priv. hme. Nr. Ver. av. 1645 W. 22 st. BE. 1456

$5—SUNNY rm., priv. ent., & bath. 143 W. 52ND ST. O, M car.

$4—COSY rm., adj. bath M & U car. 1260 W. 53RD ST.

$20 OR $25 for 2. Beaut. rm., priv. of priv. hm. 828 W. 49 st. VE. 4959

$4 OR $5.50 for 2 lge. rms., priv. hme. Nicely furn. 832 W. 53RD ST.

$5 WK. Lge. rm. with gar., priv. ent. Nicely furn. 860 W. 56, Gentleman.

$4 WK., mod. rooms for gentlemen. Dude Hotel. 4257 S. Olive. AX. 0911

TO LET—ROOMS—
Furnished

North and Northeast

SUNNY RM., GENT., $4. PHONE, ETC. 2 CAR. 440 S. DALY.

Hotels

HOTEL COMMODORE
12 FLOORS OF SOLID COMFORT
Home close to heart of city in fast growing W. 7th st. district. Short distance from exclusive stores, popular theater & fine cafes. The COMMODORE is new and strictly fireproof, with finest appointments and service. Situated with commanding view of city. All outside light & airy rooms, each with private bath. Ample free parking space without being tagged. Beautiful 150-ft. lobby, comfortably furnished, with large o'stuffed chairs and divans surrounded by palms, flowers & birds. The mezzanine is another fascinating feature, where many guests enjoy the evenings with cards, ma jongg & music. All in all, you will find the Commodore a delightful place to live. W. 7th st. & Lucas ave.

NEW HOTEL EL MAR.
NOW OPEN
250 outside airy rooms, public and private shower and tub baths.
MODERATE RATES.
Elaborate lobby, telephone, elevator service; steam heat, 5 minutes' walk from business center, yet away from traffic and noise.
235 to 237 S. HOPE.
100 feet north of west end of Third-st. tunnel.

HOTEL KNICKERBOCKER
New, modern, quiet and homelike, 5-story brick bldg., 1 blk. west of Figueroa st., bet. 5th & 6th, just outside congested district, yet only few min. walk to business center. POT OF COFFEE AND ROLL SERVED TO RM. EACH MORNING $2.00 day, $10.50 wk., single. $2.50 day, $12.50 wk., double. All rms. priv. baths, or showers. 551 S. FREMONT. BRoadway 2985

THE EVANGELINE
1008 W. 8TH ST.
Young Women's Residence
Homelike surroundings, clean, sunny outside rooms, excellent board.
Reasonable. Close In D Car
Phone TRinity 5121.

WHO WOULD HAVE BELIEVED IT? Right downtown and so beautiful and refined. Every room with CONTINUOUS STEAM HEAT, tile bath or shower, unequalled service & only $1.50 up per day, or $35 up per month! Everything is new and we are pleased to show you.
HOTEL BELMONT
HILL AT 3RD ST.
FIREPROOF SOUNDPROOF
200-car garage now being installed in basement.

$7 PER week, without bath. (Sunshine.) $10 per week with bath. (Sunshine.) $20 per week, suites, (families.) Steam heat, cafe, quiet, near Westlake Park. D car. (Special monthly rates.)
REGINA HOTEL
420 So. Westlake ave. DU. 1225.

HOLLYWOOD'S BEAUTIFUL NEW HOTEL GILBERT
1550 Wilcox, bet. Sunset & Holly. Blvd., close to business, theaters, away from noise & traffic. $2 to $4. Special weekly. GL. 3141. Our own GARAGE FREE to guests, providing "A HOME FOR YOU & YOUR CAR"

NEW HOTEL IRIS
$9 WK. UP. HOLLYWOOD. $9 WK. UP. IN THE HEART OF STUDIO DISTRICT. 5649 SUNSET BLVD. PH. GR. 2174. ALL ROOMS WITH BATH AND TELE.

$1 DAY UP. Special weekly rates.
SANTA RITA HOTEL
COR. OF 11TH AND MAIN
New ground floor lobby. Elevator. All outside modern rooms. TRANSFER POINT ON ALL CARS.

HOTEL MELROSE, 130 S. GRAND. 2 BLKS. W. FR. BDWY. TR. 6231. $4 WK. UP. WITH DETCH. BATH. $7 WK. UP. WITH PRIV. BATH. DINING ROOM 2 MEALS, $8 WK.

MITCHEL HOTEL
1073 W. 6TH. TR. 3471.
Everything new, all rooms with showers and baths, convenient garage. $2 day. $9 wk., up.

HOTEL IMPERIAL
FAMOUS FOR GOOD BEDS
Tub & shower baths. Garages. Attractive daily & weekly rates. 919 S. GRAND AV. TRinity 6251.

HOLLENBECK HOTEL
2nd and Spring
Ground floor lobby & ladies' parlor. Room with or without bath. $1 day up. $5 week up.

HOTEL NORTHERN
Hill & 2nd. 200 fireproof rooms. Modern hotel service. $30 per mo., detached bath. $40 with private bath

$5 PER WEEK. WITH BATH, $8.
HOTEL OVIATT.
Corner Pico and Flower st.
STEAM HEAT. WALKING DIST.

ALCO HOTEL.
805 W. 10TH AT FIGUEROA.
Nice steam heated rms. $6 week.

TO LET—ROOMS—
And Board

ATTRACTIVE SUNNY ROOM FOR GENTLEMAN, ADJACENT TO BATH. COMFORTABLE HOME. BLK. WEST OF AMBASSADOR HOTEL. HOME COOKING. HOME ATMOSPHERE. 759 IROLO. DR. 0437

$9 UP—4 doors off W. Adams. Lovely rms., single or dble. Running water, twin beds, dble. parlor, free parking. Positively unequaled meals. No signs. 2653 S. HOOVER.

LOVELY large front room, 3 windows, sunny & airy. Fine table board. Convenient to many car lines free garage. $10 wk. Large closet. Privacy. 3917 S. HILL.

2 BUS. GIRLS to share lovely front suite with young lady. Best home cooking, all priv. of beaut. Wilshire home, $50 each.
422 S. ALEXANDRIA. WA. 6096.

647 SO. MARIPOSA, cor. of Wilshire, dble. front rm., twin beds, running water, excellent meals; also gentlemen to share dble. rm.

ROOM & board for elderly person in private home, beautiful surroundings, splendid meals, prac. nurse in attend. Individual care. GA. 4951.

LOVELY suite, priv. bath, sep. beds, exc. fd., every comft. Other yg. people. Prices right. 1735 Westmoreland Blvd. 760361.

ROOM adjacent to bath, sgl. or double, superior meals, rates reasonable. Park. space. DU. 3147. 1018 ARAPAHOE.

DIETETIC board at "Mensana," The health home in Hollywood. $15 per week, including use of sun bath. 1851 N. BERENDO. Phone 596-632.

CASTLE SANS SOUCI, beautiful suites, private bath, high class meals. Ideal environment, heart of Hollywood. Phone HO. 8687.

LIVE at "Mensana," the health home in Hollywood. Dietetic board. $15 per week, including use of sun bath. 1851 N. BERENDO. Ph. 596632.

ATTRACT. sunny rm., twin beds, furnace, Westlake dist., refined surroundings, superior cooking. $10.50 wk. Ph. DU. 6187.

"BONNIE DAWN" an ideal home with care for elderly people. DUnkirk 0679.

ATTRACT. sunny rm., twin beds, furnace heat, also sleeping pch., excel. meals. $11 wk. 947 Menlo. DU. 8159

WESTLAKE sec., $10 wk. Young men. Exc. meals. 940 Grattan. 53384. N car.

LARGE airy rm. for 2, excellent food. $35 each. 1243 S. WESTLAKE. BE. 6267.

HOLLYWOOD, 1st-class table, board, $35 mo. Refined atmosphere, rms. optional. 6767 YUCCA. HE. 5213.

ELDEN AVE., 1004—The Elden, delightful double and single rooms, excellent meals; shower bath. L car.

LOVELY room, running water, single beds for 2 gentlemen. Southern meals. Westlake dist. 802 S. UNION.

ELDERLY lady or invalid, good board, pleasant room, excellent care, reas. GLENDALE 2951-R.

A REAL home for business people, every conv. Good wholesome food. Sgl. & dbls. 1038 Elden. DU. 7411.

FOR gentlemen only; fine car service. 1660 WINFIELD. 55517.

2423 JULIET, large sunny rm. for 1 or 2, excellent meals. BE. 2231.

GOOD home for elderly ladies. Furn. Good ref. AX. 6162.

$10 UP. Vacancies in a real home, excellent food. L car. 2202 W. 10 st.

VANDERBILT Inn. Fr. rm. twin beds, good food. 526 S. Oxford. DR. 9296.

$10 WK. Cosy and sunny fr. rm., ph., piano and radio. 533 W. 43RD DR.

GOOD home, room and board, garage. 3202 W. 18TH ST. EM. 7289.

RM. & 2 meals a day for couple emp. $7.50 wk. each. Phone HU. 6755-W.

1041 Magnolia, young lady, rm.-mate, twin beds, priv. bath. DU. 8102.

ROOM and board for business women & teacher, twin beds. 596446.

TO LET—ROOMS—
And Board

MIRAMAR TERRACE
Rates $12 & $15 per week for rm. & 2 meals, chicken din. every Sun. Have 100 newly furn. rms., with continuous water. Have billiards, cards, dancing, laundry with elec. washer & everything to make a home for young bus. people. All eggs, milk, cream & poultry come fr. our own ranch. Take W. 6th st. car marked D, get off at Miramar & Bonnie Brae. 4th house west. 2000 MIRAMAR ST. DU. 4815.

BOARD & rm. in real home for young man. 843 S. ARDMORE. DU. 6239.

ROOM, twin beds, con. bath. $50 ea. 745 S. New Hampshire. DU. 4324.

YOUNG man desires rm. mate, running water, ex. meals. 960 Arapahoe

Rooms and Board for Children

SPECIAL care given infants in nurse's private home. Room for parents. BE. 4000. 2657 S. MAGNOLIA.

5863 ANGELES MESA DR. Have wonderful sys. of feed & training little babies under yr. old. UN. 1044.

REF. home, music & dancing, nr. schl. Mother's care. HO. 7548.

VERY best rm. & bd., children & parents, incl. yd. 501 W. 21. AT. 0463

PLEASANT home for 1 or 2 children. Rm. par. 726 W. 41st Pl. AX. 2973

BERENDO, 1210 N.—Home for boys 4-7, with parent; nr. school. 599247

TO LET—HOUSEKEEPING
Rooms

$5 UP. 139-141 N. Olive. Lg. light hskpg. rms. Cont. hot w., everyth. furn. Yd. chil. Walk dis. ME. 4161

CENTRAL Hollywood, 3-rm. hskpg. apt., $30. 1247 ORANGE DR. HO. 6683.

$25—Pleas. large rm., kit. opt. nr Exp. Pk. U car. 949 W. 27 Dr. BE. 9043.

$5 WK. lge. frt. rm., lgt. hskpg. Gas & light inc. 1021 TOBERMAN.

$20 & $23, rm. & kitchen, 2 beds, gas, light inc. 2627 Orchard. BE. 6620.

LGE. hskpg. rm., couple. Ph., lgts., gas pd., $21. 2 car. 129 S. AVE. 20

$20—COSY rm., nc. kitch., all fur. Pv. en. 1637 S. Van Ness. EM. 2476

W. ADAMS dist., $25. Sunny fr. rm. & kitchenette. 763660. 2301 W. 24.

$26, GENTLEMAN, have use of hse. & sep. rm. sml. fam. 134 W. 57 st.

$4 UP, hskping., sleeping rms. Paging Children cared for. 629 WEST 27 St.

TO LET—APARTMENTS—
Furnished

Miscellaneous

MOORE
RENTAL SERVICE
FREE
We have all kinds of rentals in all parts of the city. 434 STACK BLDG. TU. 5902.

PRINCE RUPERT APARTMENT HOTEL. NEW AND ELEGANTLY FURNISHED, LOCATED CLOSE IN. DAILY AND WEEKLY RATES REASONABLE. MAID SERVICE. TOURISTS GIVEN SPECIAL ATTENTION. ALL NIGHT SERVICE. INGRAHAM, CORNER WITMER. DRexel 5800.

$45 & UP. New bldg., 755 S. Boyle av.
PARK SIDE APARTMENTS
½ block off Whittier Blvd. & Hollenbeck Park.

$26 TO $38. Beaut. spacious apartments, steam heat, opp. park. 1943-1949 E. 4TH ST.

SINGLE furn. apt., $30. 7271 Sunset Blvd. Ph. Miss Goettler. TR. 1561.

SINGLE apt., nicely furnished. $35. 1200 HARPER AVE., Hollywood. GL. 3541.

$40 MO., 3-rm. furn. apt., private, sep. ent., gar. 3000 S. HARVARD

$30, MOD. 3-rm. & bath. Gar. 1540 Clifford st., off Echo Park ave.

HERMAN Apts., 336 S. Flower. Walking dist. Free parking. $6 week up.

20TH & Vermont, 4 lge. rms., 3 beds. $45. 1263 W. 20TH ST.

$30 MO. Downtown, 333 Clay. ½ blk. west of 4th & Hill. Private bath.

BUS. GIRL share apt. with congenial girl. Wilshire dist. WA. 5677.

$7 WK.—ST. JOSEPH APTS., 1263 Santee. Nice sun. mod. close in apt.

West and Northwest

$75 AND UP
JUST OPENED
THE CHATHAM APTS. AND HOTEL ROOMS.
Spacious in design, artistic in furnishings, exclusive in location, efficient service, moderate prices. 716 SOUTH BERENDO.

BROOKSHIRE APTS.
880 S. NEW HAMPSHIRE
JUST OPENED, BEAUTIFUL NEW SINGLE AND DOUBLE APARTMENTS. SINGLES, $45 TO $60. DOUBLES, $65 TO $95, INCLUDING GAS, LIGHTS, HEAT AND MAID SERVICE.

NEW CUMMINGS APTS.
HOTEL
CLOSE IN. ELEGANTLY FURN. REAS. RATES BY WEEK OR MO. SPECIAL ATTENTION GIVEN TOURIST. DAILY MAID & JANITOR SERVICE. ANY W. 7TH CAR TO VALENCIA, ONE DOOR N. COR. INGRAHAM. 1348. DR. 5404.

STATE HOTEL & APARTMENTS.
202 S. GRAND VIEW.
Just opened, elegantly furn., front double now available. Unexcelled view. Bkfst. nk., & shower, near park, close in, quiet, free park sp. $65. D, H & R cars. DU. 4252.

$60 ELEGANTLY FURNISHED. $65
BELLE MAISON
Single apts., new building, tile bath and shower. Everything incl. 8 car. Wilshire dist. 121 N. KENMORE.

MONT FRANCIS
3921 FRANCIS AVE., between 8th and 9th sts., off Vermont ave. N car. $40 & up. NEW, ATTRACTIVE SINGLE APT., well furnished. Lots of sunshine and closet space. Phone DR. 1221.

$55 UP
JUST OPENING
Beautifully furnished doubles and singles, weekly maid service. 300 feet from H car & bus. 112 OCCIDENTAL BLVD. AT 137.

THE CHATEAU
100 N. Kenmore. WA. 1911.
High class, steam heated. Modern, exclusive apartments.

EAU CLAIRE APTS.
Modern apts. and rooms, priv. phones, steam heat, janitor service. Fine location. Cheapest rate in the city. 2222 W. 15TH ST. P car to Magnolia or red car on 16th st.

ROMAINE APARTMENTS
1000 NORTH SERRANO AVE.
$40 & $45. 2 short blks. east of Western ave. 5c car, 1 blk. south of Santa Monica Blvd. HE. 2027.

SEVILLA APARTMENTS
539 S. Manhattan, nr. 6th & Western. NEW LARGE SGLS., COMP. FUR. LIGHT, PHONE & GAS INC. ALL HOME COMFORTS & environments.

COOPER ARMS
New singles. On H car line. 334 N. HELIOTROPE near Beverly.

BIEBER APTS., 571 S. NEW HAMPSHIRE, single apts. $45 up. Dble. apt., $90. Tile bath, shower, maid serv. Best Wilshire dist. N car to 8th & Vermont. Walk 1 blk. west.

BEAUTIFULLY FURN. SINGLE APTS., Westlake Park dist. Private garage, good transportation. VISTA GRAND APTS. 400 S. BONNIE BREA. Ph. 54201.

$42.50 $42.50 $42.50
AMBASSADOR GARDENS
800 S. Normandie. DU. 5482.
$42.50 up. Elegantly furn. $42.50 up

BEAUTIFULLY furn. corner apts.
HINTON ARMS
4 and 5-rm. apts. with 1 and 2 regular bedrms. 2807 W. 6TH ST.

MONTCLAIRE APTS.
2007 OCEAN VIEW, D CAR
Beautifully located newly renovated. High, airy, lge. apts., stm. ht. $45.

$10 PER week, strictly modern apartments, two blocks Westlake Park. Special monthly rates. 1640 SHATTO ST.

NICE furnished apt., 1 blk. Westlake Park, steam heat, janitor, $35 up. Davenport, 721 S. WESTLAKE DR. 8195.

$60. KENMORE APTS. OL. 2383. 619 N. KENMORE AVE. BEAUTIFUL LOCATION. Dbl. apts., 2 beds, attractively fur.

$50 UP. JONETH APTS. $50 UP Unusual apts. with dining rm., Wilshire. 157 S. BERENDO. WA. 0447

ELWOOD APTS. (New.) $26 S. Kenmore, ½ blk. Ambassador Large high class single, mod. rate.

$50, $55—NEW beaut. sgls., quiet, close in, Westlake dist. C & D cars. Marlyn Apts., 400 Witmer. 557340.

ROOMMATE, congenial lady, share cosy sgl. apt. with lady, Wils. dist. $30. Call Sun. or eves. FI. 4405

$50—Dble. apt., new bldg. So. exp., 10 min. to town. Vineyard car. Adults. 1635 ARAPAHOE. BE. 7266.

BRUSSELS ARMS
S car. 247 S. Alexandria. Beautiful new apts., $55 up. WA. 6269.

247 N. NEW HAMPSHIRE. Harcourt Apt. Large front dbl. 2nd floor. $65. Parking space. WA. 3565.

TO LET—APARTMENTS—
Furnished
West and Northwest

$66 UP
Just completed. Never occupied.
THE EVELYN AMBASSADOR APTS. Heart of Ambassador and Wilshire district. Beautiful single & double apts. Luxuriously furnished with overstuffed. Individual radio outlet. Elevator and janitor service. Rent very reasonable. Must be seen to be appreciated. N CAR TO DOOR. 756 S. NORMANDIE AVE.

NEW modern large singles. Finest medium priced apartments in city. 726 N. GRAMERCY. Ph. GL. 6963.

NEW large apts. at reasonable rates. LENORE APARTMENTS. 810 SOUTH BERENDO ST.

WESTMORELAND GARDENS. Something different in furn. apts., mod. prices. Best loc. 533 S. Westland.

WESTMORELAND ARMS APTS. 8TH AND WESTMORELAND. Beaut. singles & doubles. FI. 4553.

676 S. RAMPART BLVD. Singles & doubles, steam heat, maid service. Bet. Wilshire & 7th.

NICE NEW DESIRABLE APTS. AT REDUCED RENT. 1614 SUNSET BLVD., NEAR ECHO PARK AVE.

$35 TO $55. Single apts., walk. dist., steam heat, priv. baths, cont. hot water. 726 S. Flower. ME. 0283.

$37.50—FRONT SUNNY, electric & gas free. MONTALVO APTS. Kip st. & W. 7th, blk. W. of Figueroa.

ALHAMBRA APTS. Sunny dbl., mod. Piano, gas and lights. $40. 323 N. BROADWAY.

QUIET SUNNY singles for refined people. 2 blocks from 7th & Figueroa. 1109 INGRAHAM ST.

NEW mod., finest in 3 miles. Garage. 2640 DALTON AVE., half block south West Adams. EM. 2011.

LA CASA. 975 S. OXFORD. Lovely singles, $46 and up. Incl. phone, lights and gas.

HARTFORD TERRACE APTS. 3-rm. apt., overstuf., steam heat. $38. C car to Locust. 1425 W. 4TH.

$44 & $60—2 ELEGANT doubles, frt. sunny, steam heat. Walking dist. FRA APTS. 1136 S. Hope.

$42.50, $55. 144 N. New Hampshire. HAMPSHIRE ARMS APTS. Sgle. (1 front.) Very desirable.

$45. WESTLAKE DIST. Beaut. lower 4 rms. All blt-ins. 2 beds. 10 min. to Broadway. 325 S. UNION.

RUTH APTS. New 3-rm. apts., sunny, children welc. 1401 FEDORA. P car.

$45—LA COMTESNA APTS. 2001 Francis ave., near Westmoreland.

$30 UP—IONE APTS. 2913 S. Flower. Mod. apts., dble. Stm. ht. M-J cars.

$25-$35. BYRAM APTS. WE. 4468. Nicely furn. apts. 2637 Byram st.

3-RM. apt. flat, $75 incl. everything. 121 N. New Hampshire. WA. 1007.

$422 1-4 S. HOPE ST. SINGLE APTS. QUIET LOCATION. M & J CARS.

ATTR. double, exch. for 3 hrs. work daily or auto drives. 4669 Aldama st.

PLEASANT apts., desir. loca., Westlake dist. 747 S. Burlington ave.

3 SUNNY rms., bath, $30. Apply rear. 147 S. COMMONWEALTH. H car.

ONLY $35—Nicely furn. for two. 3211 WEST WASHINGTON BLVD.

$30 UP. CYPRESS APTS. 2204 S. Hoover. Mod. apts. & dbls. BE. 0960.

HOME like sunny apt., close in. Reasonable. 1116 S. FLOWER.

$6.25 wk. up. Cecyl Apts. Sun. apts. & dbls. Priv. bath. 216 N. Beaudry.

$40. NASHUA APTS. Lovely front apt. Janitor service. 1421 W. 10TH.

BUSINESS girl to share new apt. with girl. Refs. ex. Reas. VA. 5219.

CONGENIAL business girl to share apt. with girl. DU. 5875.

$21. CLEAN 2-r. apts., bath, stm. ht. 2825 S. GRAND AVE. M & J cars.

3-RM., everything included. $26. Near V. U. & J cars. 7188 W. 30TH ST.

$30-$35. LARGE SUNNY front, red car. 2534 SUNSET BLVD.

NEWLY furn. sgl. apts., walk. dist., reas. rates. 450 S. Witmer. DR. 4676.

ELEGANT 4-rm. up to date apt., priv. home. Exclusive dist., gar. [illegible]

COSY sunny apt., $20, nice porch. 984 S. NORMANDIE.

SGLS. $35; dbls. $50. Buckingham Apts. Close in. 1110 Ingraham, off 7.

Hollywood

JUST OPENING
CLIFFWOOD APARTMENTS
"The Beautiful."
In the foothills of Hollywood, singles and doubles, four and five-room apartments, exceptionally large rooms, well appointed and completely furnished. Each apartment a real home for the most exacting.
1843 N. CHEROKEE. GL. 6002.
1½ blks. north of Hollywood Blvd.

HOLLYWOOD
HILLVIEW APARTMENTS
6533 HOLLYWOOD BLVD.
CORNER HUDSON.
Single, double and 4-room apts., newly furnished and decorated, piano, radios, steam heat, 24-hour switchboard service, gas, light furnished. Daily maid service. $75 & up.

EDMARY COURT
1820 GRACE AVE.
New upper double apt., beaut. furn. Real bedrm., extra bed, direct phone, maid serv., free parking, plenty of sunshine. 1½ blks. No. of Hollywood Blvd., bet. Yucca and Franklin, 1st street W. of Wilcox.

EL CERRITO APTS.
1850 N. El Cerrito Place.
For comfort and environment see these apartments.
Prices are right. HE. 1687.

LA BREA APTS.
In high-class residence dist. of Hollywood. Singles and doubles, dressing rooms, breakfast nooks, shower baths, private phones, hotel desk service. Roof garden. Sunny patio. Garages, $10 up, including light, gas, steam heat, maid service. 1800 N. LA BREA AVE. GR. 4602.

S-O-M-E-R-S-E-T A-P-T-S.
Corner Franklin & Gower. HE. 4161. Spacious singles and doubles, including light, gas and weekly maid service. Night & day switchboard. 1st class cafe service. Beautiful private park. $70 up.

NEW HOLLYWOOD NEW
VAN CARLTON APTS.
Van Ness, 1 blk. south Hollywood Blvd. Spacious singles, twin & double beds. Carpeted breakfast rooms. An exclusive and refined home. Prices very reasonable.

SUNLIGHT APTS. IN HOLLYWOOD. New single apartments, every modern convenience, including telephone, grand piano, electric washing machine, sewing machine, roof garden & park. space. Best in Hollywood. $45, $50. 1648 N. KINGSLEY DR.

JUST OPENING
HOLLYWOOD VISTA APTS.
Beautiful new brick bldg. in an exclusive Hollywood residence dist. Sgl. completely equipped, wonderful view. 1975 Beachwood Dr. GL. 8641.

HEDVIG APTS., HOLLYWOOD
New spacious singles, very homelike. TWIN AND DOUBLE BEDS. Rent includes light, gas, phone, laundry and service. $60 and up. 1819 N. Kingsley Dr. HOlly. 7019.

$42.50—SMITHER APTS.—$50
Beautiful, sunny, overstuffed furn. Modern to the last word. Ideal manager. Practically new bldg. & furn. 465 N. WESTERN AVE. GR. 1853.

HAZEL APTS. HOLLYWOOD. Single and double apts., beautifully furn. Gas, lights, phone, included. Exclusive surroundings. 1603 1-4 N. Hobart Blvd. HO. 6905.

CHEREMOYA APTS.
5987 Franklin ave., large single apt. with bkfst. rm., $65., incl. gas, lights, phone, steam heat. GR. 3251.

FLOODED with sunshine, E. & S. exposure, large single apt., newly decorated, light & airy. Very reas. N. of Hollywood Blvd. 1524 N. Highland.

ARE you looking for a real home? SEE THE ST. KATHERINE APTS. Singles with furnishings of the best. Reas. 6554 FOUNTAIN. HO. 5454.

LA BREA COURT
1353 3-4 LA BREA AVE.
Single apts., lights, gas, direct ph. incl. $45-$50. Call HE. 9249.

FORMOSA APTS. AND COTTAGE. RATES REASONABLE. 7199 HOLLYWOOD BLVD. GR. 1381.

$45—SIN. fur. apt. incl. gas & light. Holly. Mount Apts., 4671 Holly. Bl.

BUSINESS girl to share bungalow. Inexpensive. Homelike. HE. 9604.

South and Southwest

NEW AND MODERN
NEW APARTMENTS
BEAUTIFUL SINGLES.
Beautifully furnished single apts., include living-room, dressing-room, bathroom including shower, kitchen and dining alcove. Rates reasonable. NORMANDIE ARMS APTS. 4550 S. Normandie.

$40—L. A.'s FINEST—$45
Overstuffed, every mod. conv., showers, free pkg. & ph. KANSAS ARMS. 4215 Kansas Ave., off Vermont at 42nd at Manual HI. UN. 4686.

$40—FRONT dble. furn. apt., suitable for 3 or 4 people. Nr. M & F cars. 719 W. 47TH ST.

BEAUTIFUL new completely furn. single and double apts., $55 & $45. 2821 W. 54TH ST. UN. 6546.

$25—Apts., large yard, flowers, children welcome. 1136 S. CATALINA.

TO LET—APARTMENTS—
Unfurnished

GLENDALE
The Barbara Worth is now open for inspection. Large 3 and 4-room unfurnished apartments with living-rooms 16x20 and 20x20. Large closets. Beautiful breakfast rooms. Private garages in connection. This is without doubt one of the most beautifully decorated apartment buildings in Southern California.
Overlooking Glendale and Griffith Park to the south; San Fernando Valley to the west; Verdugo Hills to the north and Eagle Rock and the mountains to the east.
See these beautiful apartment homes today. Rentals $42.50 to $75 per month.
THE BARBARA WORTH
Corner Dryden & Louise sts., Glendale.

JUST COMPLETED
FURNISHED OR UNFURNISHED
5 AND 7-ROOM APTS., 2 BATHS
STEAM HEAT. ELEC. REFRIG.
Complete Maid Service.
BEAUTIFUL GARDENS
EXCELLENT TRANSPORTATION.
½ blk. 6th st. car & Wilsh. bus.
MARIPOSA GARDENS.
511 TO 517 S. MARIPOSA.

THE TALMADGE
Unfurn. 4-room apt., leased for two and one-half years at $225 per month; will sublease for $175. Call MR. PHILLIPS.
THE HENRY de ROULET CO.
636 S. Western ave.
DUnkirk 4400.

THE LEESONIA, 5 rms., up to the minute apartment homes, artistic, beautiful living rm., 16x30, open fireplace, balcony, 2 bedrooms, ocean mountain view, 7 minutes' walk from Cahuenga and Hollywood Blvd. Away from noise & dust. Adults only. 2039 IVAR AVE., HO. 8970.

NEAR UNIVERSITY OF CALIF.
4236 BURNS AVE.
5c fare "C" yellow car. New double apts., consisting of large living room with wall bed. Large bedroom and kitchen with dining space. Only $40. Act quick. Won't last long.

FREE rent to March 1st. 2 single apartments now reduced to $35 & $36. 1910 W. 48TH ST. For inform. Call 75640.

750 S. Mariposa Ave. AMBASSADOR TERRACE APTS. Steam heat, electric refrigeration. Rentals moderate.

FRONT single, tile bath, shower, cozy kitch. & nk., range, nr. Wilsh. Blv. & Hoover. S car. WA. 2927.

2315 W. 12TH ST. COR. OF ELDEN. 3 & 4 RMS., UP TO DATE APTS. JANITOR SERVICE.

FINE 3-rm. sunny apt. in Wilshire dist., stove and refrigerator furn. 207 3-4 N. BERENDO. WA. 8147.

VENDOME TERRACE APTS. 344 S. Vendome at Hoover. So. cor. sgl.

STEAM HEAT, 4-room, janitor serv. 526 S. WESTMORELAND. DU. 8228.

STRICTLY mod. apts., $30, 2 & 3 cars. Nr. Vermont. 1368 W. 24TH ST.

$45—MODERN DOUBLE. CONT. hot water. 3426 W. PICO. Apt. 5.

PATIO ANDOLUZ, lovely sunny apts. (Wilshire.) $30 to $45. Gar. WA. 7116.

3 RMS. & BATH. $30 month. 1342 W. 20TH ST., near 2, 3 & W cars.

TO LET—FLATS—
Furnished
West and Northwest

3 RS., sunny, quiet, front, gar. 2 adults, $35. Nr. 2, U cars. 1227 W. 22.

5-RM., $75, 1 blk. L. A. High School, high ground, sunny upper duplex, 2 bdrms., bath, extra lavatory. Completely furn., piano. 1114 WALBRIDGE AVE. WH. 8654.

5-RM. furn. flat. Bargain. Owner leaving city. Call between 12 and 5 p.m. 228 S. CATALINA.

4 LGE. rms., new, beaut., 5 twin bds., 2 baths, gar. C.B. 320 S. NEW HAMPSHIRE. WA. 4826 or ME. 1651.

5-RM. beautifully furn. corner, very reas. Owner leaving city. Show between 9 and 5. 228 S. CATALINA.

5 RM. snap. Wilshire dist. H car. 12 min. Broadway. 2 exp., 2 bedrms., rent reduced. Handsome Italian bldg. Janitor serv. Phone gas. Adults. Biggest value in L. A. 336½ S. VENDOME ST. Open 10 to 4. DU. 2684.

5 MODERN ROOMS. BREAKFAST NOOK. DRESSING ROOMS. GARAGES. NEW, UNUSUALLY FURNISHED, NEAR 9TH AVE. AND WEST ADAMS. HIGH. CHOICE LOCATION. 3442 W. 27TH ST.

5-ROOM new duplex, beautiful overstuffed furn., very reas., gar. 374 Loma Dr. ½ blk. N. of 6th. 58093.

5-ROOM upper, near Ambassador Hotel. 754½ S. Catalina st. Beautifully furnished. Oriental rugs. $150 mo.

5-RM. new duplex, beautifully furnished, hand dec. walls. Ph. near car. 324 S. Berendo. DR. 8413.

5-RM. upper so. 857 S. Vermont. Ideal loca. for business people. Furnace, hot wtr., gar. DR. 7595. $85.

3 SUNNY rms., all built-ins, semi-business. Gar. 712½ S. VERMONT.

5 FINE large rms., $50, also 3 rm., $35. 1319 KELLAM AVE. 53466.

5-RM. high-class furn. upper sc. Blk. Ambassador. 737 S. BERENDO.

4-ROOM flat, completely furnished, steam heat, janitor service. South, east exposure. Centrally located, 3 car lines. Permanent people desired. Two adults only. Gentiles. Call morn. DU. 8036.

4 RMS. & sun room, mod. super. nicely furn. Extra wall bed, choice Wilshire dist. R car, garage, adults. 308 S. WESTMINSTER AVE. WH. 9295.

4-RM., $40, clean, sunny flat, close in. Completely furn., 3 beds, o'stuffed furn. Phone in. Garage. WA. 0425.

4 RMS. GARAGE. PHONE. RADIO. ORIENT. RUGS. HAVILAND. RE. 4460. 1401 ALVARADO TERRACE.

4 & 5 beaut. lge. rms., slp. pch., o'stuf. furniture. Westlake dist. 1210 S. LAKE. 3 CARS. BE. 0699.

5-RM. modern, garage, $40. 1852 W. 22ND ST. Near cars. 762819.

5-RM. so., new, ideal mod., good loc. Gar. Reas. 212 S. UNION AVE.

3 RMS., 2 beds & sleep. porch, brkfst. nk. Nicely furn. $45. 2383 W. 20 st.

5-ROOM Melrose-La Brea, S. up., new, mod., well furn., gar., $45. GL. 2654.

5-RM. lower so. ½ blk. Westlake Pk. $60, gar. FI. 4624.

5-RM. sunny upper, porch, ph., gar., adults. 2114 W. 12TH ST. AT. 2397.

PHONE your want-ads to The Times. No credit arrangement necessary. Courteous experienced ad-takers, day and night will help you with your copy if desired. MEtropolitan 0700.

FURNISHED sunny 5-room flat, piano and garage. Fine trading center. 2012 4TH AVE.

SUNNY 5 rms., 2-3 adults, wlk. dist. Gar., $45. 270 LUCAS AVE. Cr. W. 4.

$45—3-RM. sunny flat, near cars, ph., gar. Adults. 1459 W. 25TH ST.

DESIRABLE flat, 4 or 5 rms., steam heat. H & R car. 604 S. Coronado.

Hollywood

4 ROOMS, exceptionally well furnished, best location, reasonable rent to refined adults. Phone HO. 6727.

5 LARGE rooms elegantly furnished, grand piano, oriental rugs, real mahogany finish, price $110. Phone, garage, included. 1647 N. BERENDO. Phone 591528.

4-RM. completely furn. Brand new, all built-in features. 2 beds; gar., phone, 1 blk. schools, 2 blks. car line. 972 N. EL CENTRO.

4 RMS., nicely furn., phone, hot water, gar. HE. 2412.

TO LET—FLATS—
Furnished
South and Southwest

3-RM. flat, garage, water & light furnished. Apply 1013 W. 74TH.

4 RMS. & sleep porch, mod., bedrm. and dsp. Gar. $50. 341 W. 48th st.

3 RMS., nicely furn., upp. Gar. Wtr. pd. $35. Nr. 3 cars. 811 W. 55th st.

BEAUT. furn. flat, 2 beds, tile bath, o'stuf. furn. Reas. 3940 S. HILL.

North and Northeast

$35. 4 RMS. NICELY FURN. 2 BEDS. NEW DEC. MOD. 2124 MOZART AT DALY. CApitol 1765.

TO LET—FLATS—
Unfurnished
West and Northwest

8 RMS. & LARGE RECEPTION HALL, 4 BEDRMS., 2 BATHS, STEAM HEAT, JANITOR SERVICE. 7TH AT HOOVER. 684 S. BENTON BLVD. FI. 9415.

6 LARGE rooms at 422 S. Western ave., 3 bedrooms, 2 tiled baths, garage, janitor service, open. $75. OWNER, BR. 3699, Res. HE. 2807.

6 RM., 2 story duplex, unit heating system, real fireplace, basement. 833 FEDORA. DU. 0349.

6-RM. beaut. upper & sleeping porch, new & mod., tile bath, shower & sink, gar., $85. 1216 5TH AVE.

5-RM. unfurn. flat, slp. pch., mod., close in. $40. 221 W. 18TH ST.

5-RM. upper S., mah., hot water heat. 620 S. Westmoreland. DU. 2679.

5-RM. Wilshire, mahog., 2 baths, gar. Janitor, open 684 S. BERENDO.

6-7 RMS., new. Finest in city, bar none. Adult. 1636 S. St. Andrews.

5-RM. upper & lower, 2 bedrms., nr. car. bus. 617 S. Hobart. WA. 8496.

5-RM. new sunny upper, 2 baths, adults. 1620 S. Van Ness. WH. 8751.

5-RM. upper, 5-rm. lower. 1038-44 Grand View. 762403. ME. 5275.

5-RM. Wilshire So. upper, unit heat, gar. 212 S. Alexandria. WA. 6666.

5-RM. SPECIAL REDUCTION on brand new, finest built, decorated and located flat in city. Unit heating system, tile kitchen and bath, hand decorated walls. Garages. 833 S. MARIPOSA.

5-ROOM very modern upper flat, close in, walking distance from Westlake Park, garage, with servants' quarters above. $75. 294 S. CORONADO. VA. 7002.

5 LARGE rooms, south flat, electric refrigerator, incinerator, furnace heat, ½ blk. so. of Beverly Blvd. On top of hill, wonderful view of mts. 214½ N. KENMORE.

5-ROOM new beautiful upper flat. Shower room, unit heat. Near Ambassador. Rent reduced. Reasonable. 924 S. MARIPOSA.

5-RM. so. lower. New flat, beautifully decorated, extra closet room, janitor service. Adults. 2439 4TH AVE. Owner. EM. 7084.

5 LARGE hand decorated, mahogany finished rooms. New, high ground. Overlooking Wilshire, select neighborhood. 1142 4TH AVE. EM. 8364.

5 RMS., besides dressing room. Beautiful modern stucco, refined neighbors, near 3 car lines. $42.50. Inquire 1554 5TH AVE.

5-RM. Wilshire. $75, upper S., mah. fin. 421 S. NEW HAMPSHIRE. WA. 7421.

5 LARGE rms., lower So., new. Decorated, brkfst. nk., close in. 1149 N. EDGEMONT.

5-RM. beaut. flats, new, mod. 1921 Claudina. High ground nr. Wash. cars & stores. Reas. rent. VA. 8427.

5 RMS., $40. Desirable. Mod., newly & beautifully decorated. 2 bedrms. Walk. dist. 771 VENICE BLVD.

5-RM. lower flat, close in, good condition. $45. S. BIXEL ST. Phone HO. 2700 afternoons or 593173 eves.

5 LARGE rms., just completed, elegant, complete in every detail. 1 blk. N. of Beverly Blvd. 4833 ELMWOOD.

5 ROOMS, upper flat, very desirable. 2761 W. 9TH. Willebrands. VA. 7915.

5-RM. upper No., & lower So., with garages, $60, off W. Adams. 2522 5TH AVE.

5-RM. lower E., just completed, 1 blk. to car, store & theater, cor. San Marino & St. Andrews. Ph. 71749.

5 LGE. rms., E. front, mod., close to stores, 1½ blks. from Ambas. Garage. 909 S. CATALINA. DR. 2579.

5 LARGE rooms, lower, sunny flat, good condition, close in. 919 SUNSET BLVD. METro. 8262.

5-RM. flat & garage, near Ambassador Hotel. 748 S. CATALINA.

5-RM. FLAT. 142 S. BERENDO. REASONABLE RENT. OPEN.

5 RM. flat, 3 or 4 bedrooms. 330 S. FIGUEROA. $40. TU. 7649.

5-RM. new mod. lower & upper, tile kitchen. $4300. 1025½ S. Burlington.

5 RMS., new, cls. in., Wils., 2 bdrms., ex. bed. $45. 1126 Elden. DR. 2909.

5 LARGE sunny rm. lower, E. exposure. 637½ S. SERRANO AVE.

5-RM. WILSHIRE, SO. NEWLY DEC., 2 CAR. 227 S. NEW HAMPSHIRE.

5-ROOM flats, 207-215 S. VERMONT. $50-$55. MEt. 0793. HE. 5103.

5-RM., only $45. Wonderful loc. 661 S. Bonnie Brae. Open morn. EM. 4626.

5-RM. lower south, blk. Ambassador. 737 S. BERENDO.

5 LARGE rms., new, tile bath & shower, splendid loc. 129 N. KENMORE.

5-RM. duplex & gar., very des. 4661 W. 2ND at Gramercy. HE. 4556.

5-ROOM mod. flat, $50. 943 Valencia St.

5 LARGE sunny rooms, every requirement for modern living. Exclusive residential district. Reas. to adults. 1751 S. WESTMORELAND BLVD. 1 blk. west of Hobart.

4 RMS., new and modern to the minute. Wilshire district, living and dining-rooms finished in gum wood with closet bed in dining-room. Garage. WH. 6020.

4 LARGE SUNNY ROOMS. Alcove with bed. W. upper, hdw. firs. A1 cond. $35. Nr. Vermont, 3 cars. 1420½ W. 24TH. BE. 6783.

4-ROOM new flat, upper, $65, lower, $60; showers, tile, extra bed, gar., near school. Little girls welcome. 503½ N. NORTON AVE.

4-RM. modern lower, extra bed, fireplace, gar., locker. Near market. 1989 W. 14TH ST., nr. Western. Pico car.

FOUR rooms with garage. Five minutes to downtown. Only $40. Near First and Beaudry. 1118 W. MIGNONETTE ST.

4 & 5-RM. new flats on 5th & 6th ave. nr. Pico, very mod. conveniences, rent red. Inspection invited. Inquire 1309½ 5TH AVE. VA. 6315.

4 UPPER. 5012 Marathon. Dress. rm., hall mirror, tile. French windows, redecorated.

4 & 3 RMS., stucco, unfurn., lower & upper mod. Garages 3 cars. 1531 REID ST., NEAR 10TH ST.

4-RM. lower SO. Wall bed, dress-rm. Gas range & heater. $40. 2502 Toberman Nr. Adams & Hoover. U car.

4-RM. mod. & gar. The best for the money in the city. Near S.B.U.C. Adults only. 1107 N. BERENDO.

4-RM. NEW TILE B.S. ALL BUILT-IN FEATURES. LARGE ROOMS & GAR. $50. 3625 BELLEVUE AV.

4-RM. NEAR W. ADAMS. $32.50. CALL EVES. 2511 S. HOPE. AT. 8725.

4-RM. new high-class flat, with gar. up. $45. Low. $50. 2616 London, nr. Rampart Blvd. GR. 9321; DU. 9997.

4-RM. lower flat, mod. 1818 3RD AV. Range furn., $30 per mo. Adults, owner. EMpire 4281.

4-RM. new, high-class, tile bath, furnace, fireplace, select st., close in. $50. 1442 Laveta Ter. ME. 8216.

4 LARGE rms., sleeping porch, fine closets, gar., modern, near Arlington & W. Adams. 2321 W. 20TH.

4 RMS., newly dec., choice location, $50. Key at 1700 OAK ST. Adults.

TO LET—FLATS—
Unfurnished
West and Northwest

4 SPLENDID ROOMS
Upper sunny, nr. theater, stores, car, etc. Quiet st., close in, bet. Westlake & Ambassador. Adults. No pets. We are particular. Investigate. 1804 FRANCIS AV. Nr. 8 & Vermont.

4 & 5-RM. flats, $45 and $55. Beaut., strictly mod., extra bed, closet; 1 blk. S.B. of U.C. 1 blk. E. of Vermont, 1 blk. bus, yellow, red cars. 4510 Willowbrook ave. Ph. 597-198.

4-RM. lower flat, $45 mo. Adults. Sunny rooms. 1920 W. 22ND ST.

4-RM. lower flat, modern, So. exposure. Gar. Reas. rent. 596646.

4-RM. & GARAGE, WILS. S CAR. ADULTS. 250 S. ALEXANDRIA.

4-RM. upper, 3-rm. lower flat, gar., reas. 1437 W. 18TH, nr. Hoover.

4-RM. attr. upper So. ½ blk. Ambas. $60. 816 FEDORA. FI. 2315.

4-RM., strictly mod., gar., $50. 1704 S. Harvard Blvd. Good car service.

4-RM. upper new, beaut. finished. $50. W car. 2317½ WEST BLVD.

4 SUNNY rms., 1424 W. 16th st., bet. Hoover & Arapahoe. $35. FI. 0778.

4-RM. upper, disap. beds, slp. pch., Gar. 1839 W. 23rd. 53230.

4 SUN. rms., ex. bed, gar., auto. htr. Nr. 3 cars. 1647 W. Blvd. EM. 3833.

4 EXTRA lge. rms., Wilshire, S. extra bed, gar. 108 S. New Hampshire.

4 RMS., 2 beds, newly dec. Dressing rm. Gar. $50. 1403 4TH AVE.

4 LGE. RM. up., ex. bed, gar. 1322½ W. 17th, nr. Bonnie Brae. $45, adts.

4-R. mod. up., ex. bed, storage, gar., adults. 4832½ Oakwood. GL. 6665.

4-RM. upper So., new, gar. 436½ S. NORTON. WA. 4669.

4-RM. lower, tile sink & bath. $35. 1020 N. ALVARADO. DR. 8614.

4 LGE. rm. low., lge. bath, dress rm., 2 wall beds, gas range, gar. ½ blk. P car. 2 bl. W. of Vt. 1335 DEWEY.

4-RM. new, upper, extra bed, heater, gar. 4669 OAKWOOD, nr. H car.

3 RMS., nice mod., $27 mo. Built-in bed. Close in. 553-652.

WILSHIRE DISTRICT
$65. In new duplex. 5 rooms.
$80. 5 rooms, extra bed and dressing room. Unusually attractive.
$110. 6 rooms, 3 large bedrooms, modern inc. 2 baths.
S. M. COOPER
4435 W. 3rd st. at Western ave. Phone DRexel 3486.

CASSANDRA APTS.
N.W. COR. 4TH & NEW HAMPSHIRE
6 & 8-room upper flats, 2 baths each. All rooms opening onto beautiful patio gardens. Attractively priced to permanent people.
CALL DU. 3200 or AX. 6193
MISS RUSH OR MRS. WOOD
LAACK & WILLIAMS, 6 at Oxford

THE sweetest 4-R. flat, slp. pch., tile bath & kitchen, gar. Healthy loc. 2297 W. 22ND ST. Reduced $65 to $55. Owner there 10 to 4. Adults.

LARGE 4-R. FLAT. (Tel installed.) Rent only $50. Open to inspect. 1328 S. WESTERN AVE. EM. 8272.

MODERN 5-room upper and lower south flat, $70. ROBISHAW. TRinity 3201.

COMMONWEALTH, 384 S.—Just cmp. ultra mod. 6-7 rm., colored tile bths. Tea garden. Refined dist. DR. 8699.

TO LET—High class modern flat in select neighborhood, nr. Wilshire Pl. 2312 SUNSET PL. Ph. WA. 3535.

$40—RENT reduced, beautiful 4-rm. mod. upper, sunny, nr. 2 cars. Close in. 492 N. Beaudry, nr. Sunset Blvd.

$45—4 sun. rms., nice, dec., ex. bed, gar. Off West. Blvd., nr. Wash. 2431 W. 17 Pl. W or red car. 678522.

UPPER half duplex, 7 rooms, Glendale Blvd. $35. ROBISHAW, TR. 3201.

CORNER OF COUNTRY CLUB DR. 6-rm. upper or lower duplex, $110, gar. 963 S. Sycamore. WH. 1349.

UPPER half duplex, 7 rooms, Glendale Blvd., $35. Robishaw, TR. 3201.

$65—5 BEAUT. dec. rms., extra bed. Wilsh. dist. 1218 S. Bronson. P car.

1033 W. SIXTH ST., 5 rooms, garage. $55. Call TU. 6065.

Hollywood

6-R. 3 BEDR., NEWLY DEC. GAR. PH. 2 BLKS. N. HOLLY. BLVD. 1449 N. WILCOX. $85. HE. 9691.

5-RM. dup. 3 bedrms., 2 tile baths, won. surr. GR. 9653. 5351 Russell Ave.

5 LARGE ROOMS, BEST RESIDENTIAL section, nothing nicer anywhere. 1647 N. BERENDO. Phone 591944.

5-ROOM HEART OF HOLLYWOOD. MOST BEAUTIFUL RESIDENTIAL DISTRICT. 7300 HOLLYWOOD BLVD. HE. 9106; $80.

5 SPACIOUS rms., 2 bedrms., exclus. upper. Ph. inst., gar. Nr. Sunset Blvd. 1236½ N. VAN NESS.

5-RM. extra large upper So. Mod., beaut. surroundings. 1920 Argyle, just N. of Franklin. HE. 3996.

5-RM. new beaut. lovely grounds, high class dist. HO. 2631.

5 RMS., new beautiful lovely grounds. High class district. Gar. HO. 2631.

4 LGE. beaut. rms. and sun parlor, upper flat, fashionable locat. Reas. price. 2137 CANYON DR. N. of Holly. Blvd. HO. 5656; OL. 2634.

4-RM. lower flat, $45 mo. Adults. Sunny rooms. 1920 W. 22ND ST.

4 RMS., upper So., $55. ½ blk. north Bard's Theater. 1549 N. VIRGIL.

3 SUNNY rms., excl. new, $35. 1222 N. Gower. Nr. Sta. Monica. HO. 3249.

3-RM. strictly mod., gar. $35, adlts. 1229 Genesee. GR. 3838.

JUST COMPLETED
Unusual 5-room flats, dis. bed, all conveniences. Mount. view. $77.50. Adults, no dogs. 5c fare. 860 N. OCCIDENTAL BLVD., near Sunset.

BEAUTIFUL new 4-rm. upper front flat, garage, $80. Fine view. Also 3-rm. rear, $65. Near Los Feliz & Commonwealth. 4439½ AVOCADO.

$80—NEW 4-family flats, 3 bedrms., tile & shr. bath. nr. Fairfax & Melrose. 439 N. Spaulding. WH. 9057.

$85; 5 LARGE rooms, modern, bungalow, ½ blk. to Hollywood car and bus. Nr. Vermont, garage. 592037.

$65—5-rm. flat, 2 bedrms. & gar. Brick bldg. 278 N. St. Andrews Pl.

South and Southwest

5-RM. flat, $50. Gar. $5 extra, one apt. suit. for ofc. 4416½ S. Vermont.

4 ROOMS, all built-in fixtures. Have to be seen to be appreciated. $40 to nice adults. 914 WEST 17TH.

4-RM. modern lower, bkfst. nk., bedrm., disap. bed, garage, near Manual Arts. 852 W. 41ST. UN. 2965.

4 ROOMS, 2 side, dbl. ex. bed, mod., near L. A. HI & L cars. Rent reas. Gar. Inq. 1173 MULLEN AVE.

5 LGE. rm. & slp. pch., $35. Gar. & locker, oak firs., 2 wall beds, all built ins, writing desk & bookcase, like new, at 162½ E. 38TH ST., call BE. 3208.

5 LARGE rm. upper mod. 2 beds, garage. $35. 356½ W. 41ST. TR.

$60—7-ROOM FLAT AND GARAGE. 1350 S. FIGUEROA. ME. 7866.

$27.50. NEW, mod. 4 rms., excel. loc. 56-Fig. No gar. 443 W. 56TH ST.

$45. 4 RMS., tile bath, sink, shower. Hdw. firs. 1817 W. Santa Barbara.

$45—FIGUEROA, 4534 S. DESIR. LOWER 4 RMS. S. EXP. ADULTS.

NEW flat for rent cheap. Call 1439 W. 40TH ST. at Normandie.

East and Southeast

4-RM. upper newly dec., hdwd. firs., disap. bed., gar. 2535½ WALL ST. AT. 7622.

4-ROOM flat, 36th and South Park. 12100, water paid. EM. 7429.

4-ROOM flat, 312 E. 15th st. Desirable, convenient location. $35.

TO LET—HOUSES—
Furnished
West and Northwest

11 ROOMS, exquisitely furnished, Crenshaw Blvd. home, $260 mo., including gardener & water. Phone TRinity 1063.

10 RM. stucco, $200. Excl. Lafayette Sq. 3 baths, 3 sl. pch. 2 gars. 75291.

10 RM., incl. 2 slp. pchs., nr. S.B.U.C. 4760 S. Monica Blvd. GL. 6622.

10-R., well fur. house, $85. Will lse. furn. 223 W. 26. Appoint. AX. 3598.

9 RMS., BEAUTIFULLY FURNISHED, 3 BATHS & LOVELY SLEEPING PORCH. THE WILSHIRE DISTRICT. $400 MO. MRS. LEHR. DR. 1464.

9 RMS., 3 baths, large sleep. porch, dble. garage, $250. Wilshire Dist. Courtesy to agents. DU. 8208.

8-R. home, compl. fur. Gas furn. Reas. 2 blks. to Ambassador. WA. 7114.

8-ROOM, 2-bath, extra toilet & lav., close to Western & Wilshire. Beaut. fur. ... $200
7-room bung., grand piano, very attrac. $110. Mrs. Meyer.
CHELEW & HOIT
DR. 4286. Wilshire at Harvard.

8-RM. fur. house, nr. Los Angeles HI School, Crenshaw Blvd., $85. Agts. 4075 PICO. EMpire 0613.

8-RM., 2 baths, close Wilshire Club. Adults. $150. 414 N. Lucerne Blvd.

7-RM. beaut. furn. bungalow, new furn. piano. Fine location. 1 blk. to car. Lg. liv. rm. & din. rm., 3 beau. bedrms., bkfst. rm., kit., tile bath, dbl. gar. 1068 5th ave. Ph. 769834.

7-RM. house, partly furn., 4 bedrms. good location. 219 W. 34TH ST. Open 10-4.

6-ROOM stucco in finest residential district, double garage. 111 S. ARDEN BLVD.

7-RM. dup. upper on Heliotrope Dr. Fine loc. Ph. WA. 1903.

6-ROOM beaut. furn home, near Grauman's. GR. 2351. No. of Blvd.

6-RM. FURN. HOUSE. GAR. $80. SEE MRS. BOLLS. AT. 2060.

6-RM. furn. bung., 3 bedrooms, sh. large yad, $70. 2616 S. Hobart Blvd.

6 RMS. 3 bedrms., nr. schools & cars. $100. 2444 Crenshaw. EM. 4618.

6-RM. BUNGALOW, 2 bdrms. 1025 5th ave. Ph. TU. 2844.

5 ROOMS, $45 month, walking distance. 1363 DE LONG ST. Near Figueroa & Pico.

5-RM. large bungalow, $65. Linen. Bk. nook & gar. 4700 W. 17TH PL.

4 ROOMS, why live all crammed up in an apartment when you can rent a beautifully furnished 4-room bungalow in a choice spot in Hollywood, close to good school, shopping district and car service for less money than you are now paying. 1770 N. New Hampshire. OL. 1313.

4-ROOM bungalow, handsomely furn., tile bath & sink, phone in, extra bed, every convenience. Close to cars. 2316 W. 25TH ST., corner 4th ave.

4-RM. bung., newly furnished. Gar. Nr. S.B.U.C. & Santa Monica Blvd. 1014 N. MARIPOSA.

4-ROOM ½ double house, 3 beds, and 3-rm. modern bungalow, ½ block Univ. car line. Key 1072 W. 31st st.

4-ROOM house, comfortably furn., quiet, inclosed back yard. C car. $30. 614 N. VIRGIL.

4-RM. bung., beautifully & completely furn., garage, $60, adults. L car. 960 S. HARVARD BLVD.

4-RM. bung., comp. furn., $50. 1936½ W. 23rd st. 23rd & La Salle.

5-RM. cottage, live at beach and save money. Ph. owner, DR. 7245. city.

3 ROOMS, furnished, 2 double beds, overstuffed. 1 blk. So. of Adams, ½ blk. W. of Vermont. Reas. rent. 1433 DANA ST. BE. 0089.

3-RM. ½ dbl. cottage, nr. L car. Elwood. 2696 W. 10th. DR. 6061. Eve. DU. 1514.

3 ROOMS, nicely furnished, $30 per mo. 2911½ 2ND AVE. 769093.

3-RM. cottage, $25, only house on lot. Nr. Sunset Blvd. 1252 Innes ave.

3 RMS., dres. rm., nice front, tile, 2, 3 & W cars. 1781½ W. 21 st.

NEAR AMBASSADOR HOTEL—
Owner going to Europe, will rent her 2-sty. stucco home, 9 rms., 4 bdrms., maid's rm., 3 baths, sun rm., dressing rms., oriental rugs, grand piano, solid silver service. $400 per month.
Call DU. 3200 or AX. 6193.
LAACK & WILLIAMS, 6th at Oxford.

WHY not rent unusual home and most wonderful view in city for same price as commonplace one? Owner going east, will rent for first time steam heated, attractively, completely furnished home. Close in, surrounded with trees and flowers. One block from car. Ph. DR. 8361.

WINDSOR SQUARE
Owner's home of 10 rooms, 4 bedrms., maid's rm., 3 baths, twin beds. Grand piano, mahogany furniture. 2-car garage. Lease at $300.
CALL DU. 3200.
MISS RUSH OR MRS. WOOD.
LAACK & WILLIAMS. 6th-Oxford.

ONE WEEK FREE RENT
8 lge. rms., 5 bedrms., overlooking Echo Park Lake, nr. Angelus Temple. Wood. view. Real firepl., bit.-in features, piano. Ph., gar. $75. Also 4-rm. flat as above, 2 beds, gar. if desired. 544 S. LAGUNA. DU. 6527.

HIGH CLASS LISTINGS
Wilshire-Beverly Hills-Hollywood
Altadena-Pasadena
THE WILLIAM WILSON CO.
"Over 35 Years of Service."
516 Pershing Square Bldg.
VAndike 2061.

BEAUTIFUL WILSHIRE HOME, with 4 bdrms., 3 baths, grand piano, oriental rugs, twin beds, seldom do we have this type home to offer at $200.
JAMES J. DONAHUE. DRex. 4951.
Wilshire Blvd. Corner Western ave.

FREE RENTAL LIST
HIGH-CLASS HOMES
FLATS & APARTMENTS
WILSHIRE & HOLLYWOOD
KELLS & GRANT
DU. 3666. WILSHIRE & WESTERN

NEW WINDSOR SQUARE
English 2-story, 4 bedrms., 3 baths, oriental rugs, artistic furnishings. Lovely garden. $250.
JAMES J. DONAHUE, DR. 4951.
Wilshire Blvd., corner Western ave.

IN STONEHURST near Roscoe, new modern 5-room cobble stone bungalow, fully furnished, $45. Stonehurst Co., GR. 3724. 516 Hollywood Security Bldg.

BEAUTY
½ double bung., 4 rms., garage, ex. closet bed, piano, sewing machine. 1339 S. LONGWOOD. Key at 1331. Drive out Wilshire.

FREE RENTAL INFORMATION
AUTO SERVICE
HARRY GROSSMAN
203-4-5 Haas Bldg., 7th & Bdwy.
TU. 3471. Phones TU. 4374.

OAKWOOD NEAR KENMORE
Front separate bung., 4 rms., lge. bedrms. and extra wall bed. Modern. 4169 OAKWOOD AVE. H car.

BEAUT. furn. stucco bung., piano, 2 bedrms., $125 mo. 347 N. BERENDO. Ph. Campbell. FI. 1233 or WA. 8787.

FREE RENTAL LIST
$75 TO $1000
HOWARD & BOSWELL
3461 W. 6th st. DUnkirk 1848.

NICELY furnished cottage, 2 bedrooms, piano, garage, near S.B.U.C. Adults. 731 N. ARDMORE.

BEAUT. sunny dup., yd., 2 beds, small children welcome. Reas. 847 N. VENDOME. FI. 1874. $12 wk.

GET OUR FREE RENTAL LIST
FRANK D. TATUM & CO.
Wilshire Blvd. cor. Wilton. FI. 0757.

$45—3-rm. ½ dbl., twin beds, o'stuffed furn. Gar. 1745 Longwood. W car.

1022 W. SIXTH ST., 5 ROOMS, GARAGE, $55. CALL TU. 6065.

Hollywood

10 RMS., 5 bdrms., slp. pch., 3 baths, gas furn., dbl. gar., gardener, water pd. Avail. Mar. 1, 1 to 3 yrs.' lease. Lanewood Ave., HE. 1141. APT. 414.

TO LET—HOUSES—
Furnished
Hollywood

8 RMS., 3 baths, except. well furn., abundance of everything, furn., gar., choicest loc. Adults. 1816 FULLER AVE. GR. 4509.

8 RMS., charming home, artistic liv. rm., piano, orientals, open firepl., furnace. HE. 2136. No agts.

8 RMS., firepl., piano, lge. lot, fine view. 2021 IVAR. HO. 7070.

6-RM. bung., 2-car garage. Chinese rugs, overstuffed furn., twin beds, close Holly Hi. & Grauman's Egyptian. 7030 DE LONGPRE. HE. 9843.

6-R. BUNG. WELL FUR. 3 BEDR. 1343 SIERRA BONITA. GL. 8726.

6-RM. stucco, ideal loc., N. of Sunset. Completely furn. 1616 VISTA ST.

5 RMS., adorable home. 7203 HAWTHORNE AVE. $100. GR. 1755 for appt.

4-RM. new stucco, 2 bedrms., gar., $50. 1½ blk. N. of Sunset. Holly Jct. 6c fare. 1742 GRIFFITH PK. BLVD. 598-473.

4 ROOMS, 2 bedrooms, near car and school. $50. 950 N. VAN NESS.

4 RMS., bung., cozy, reas. adults. 5816 Waring, nr. Melrose & Vine.

3 ROOMS and bath, new, phone, water. $30. 1326½ TALMADGE. 591302.

3 RMS., cozy apt. in court, ex. bed, gar. $45. 349 N. SERRANO.

LEAVING FOR EUROPE
Will lease palatial residence on very attractive terms. Exquisitely furnished with beautiful grounds in choice section of Hollywood. For appointment call GLadstone 9104.

HOLLYWOOD RENTALS
We FIND what you want and save you the worry of house-hunting. Our list is complete, all sizes, all prices—phone your wants to MRS. BERESFORD.
J. L. OLSEN COMPANY
6718 Hollywood Blvd. HE. 8181.

HOLLYWOOD RENTALS
Furnished—Unfurnished
Call Miss Hayhurst—Mrs. Field.
THE FRANK MELINE COMPANY.
6777 Hollywood Blvd. HOlly. 0781.

MRS. CARR
HOLLYWOOD RENTAL SPECIALIST. Furn. or unfurn., we meet your needs. 6321 HOLLYWOOD BLVD. HE. 8806. Call for appointment. Holly. 7806.

HOLLYWOOD RENTALS
Complete list of furn. and unfurn. Mrs. Welch.
JAMES D. RIDDELL CO.
6509 HOLLY. BLVD. GR. 8470.

HOLLYWOOD RENTALS
Furnished or unfurnished. At your service. Mrs. Banowetz.
O'CONNOR & CO.
GRanite 2244. 6665 Sunset Blvd.

LOS Feliz Sq., 6-rm. mod. furn. or unfurn., nr. school, bus & car line, dbl. garage. 1962 N. NEW HAMPSHIRE. Owner.

GOING to Europe, will rent my beaut. furn. home, cent. loc. No agts. GR. 7602; HO. 1277.

BEAUTIFUL furn. HOME, ex. large living rm., 2 baths, dbl. garage. OX. 3861. GL. 4506.

OWNER'S beautiful HOLLYWOOD home, perfectly appointed. Exc. loca. Reas. No agts. GR. 5408. GR. 6535.

South and Southwest

7-RM. nicely furnished 2-story home, bedrooms, player piano, Victrola, beautiful lawn. $75 monthly. 4700 CIMARRON. VE. 3878.

7-RM. mod. bung., 2 bedrms., o'stuff., nicely furn. Gar. Reas. 907 W. 50 st.

7-RM. bung., newly dec., piano. Can sublet. 840 W. 42ND PL. AX. 8487.

6-RM. clean furnished house, 3 bedrms., gar., lawn cared for. Adults. $65. 4553 S. OLIVE.

6-RMS. $50. Can sublet double gar. 7018 SO. HOOVER. UN. 5492.

6 RMS., my lovely mod. home, nook, completely furn. Overstuffed; ½ blk. car & school. $65 mo. Will lease 12 mo. with option to buy. All rent credited on purchase. 2317½ W. 54TH ST. VE. 5449.

6 RMS., tile bath, sink, hdwd. firs., nr. Main. Adults. $40. 208 E. 64.

5-RM. mod. bung., bkfst. alcove, gar. Adults. 141 W. 49TH ST.

5-RM. mod. duplex, piano, well furn. Ph., gar., $50. 637 W. 52ND PL.

5-R. beaut. bung., real hm., piano, auto. heat., gar. Adults. 130 W. 59 Pl.

4-RM. cottage, (rear,) surrounded by lawn, fruit trees, garage. Adults. $40. 1823 W. 51ST ST.

4-RM. beaut. mod. Dbl., cozy & well furn. Gar. $50. 619 W. 47TH ST.

4 RMS., ½ of a house, suitable for 3 adults. $40. 328 W. 54TH ST.

3-RM. furn. bung., gar. 79th st. $30. Call. 7112 S. Brdwy. TH. 6234.

T-H-E Y-A-L-I-N-B-I-L-T
$35, 2 beds, 2 bathways. Very good. 1849 Rodeo Rd. adj. Expo. & Westn.

$65. ELEGANTLY furn., new, bung. 2 beds, water, gar., gardener. 3905 DALTON.

$30—3-RM. new mod. furnd bung., wall bed, garage, if desired. 5840 DENVER AVE. TH. 2643.

FURN. bung. 2 beds. Phone, jan., lov. rent. 1035 W. 38TH ST. UN. 6076.

East and Southeast

7-RM. house, clean, suitable for roomers. $70. 1956 SANTEE.

5-RM. mod. home in Walnut Park, rent free in exchg. for rm. & bd. for owner. Mother & daughter preferred. Apply 209 W. Slauson ave. Huntington Park. DE. 3776.

4-RM. mod. bung., gar., ½ blk. car. 5628 GRAHAM AVE., off Manchester.

3-ROOM house partly furn., newly decorated, $20. Apply after 7:30 p.m. 2702 ORCHARD PL., Southgate.

3 RMS., 2 beds, sch., pch., gar. $35. 508 E. 64TH ST. S car.

North and Northeast

8 RMS., complete, healthful, no fog. 4509 Marmion Way. GA. 4355.

5-RM. bung., garage lot 50x150, good loc. 5c fare. CA. 5396 CA. 4117.

1-ROOM house as is, $12.50 mo. GA. 1035. Highland Park.

TO LET—BUNGALOWS—
In Courts
Furnished

4 RMS., compt. furn. (overstuffed.) 2 beds, phone installed. Adults only. $80 mo. See this at 945½ N. WILCOX. Key 943 next door. HE. 6644.

4 RMS., 1 or 2 bedrms., detached bungalow or upper flat. Low rental. Phone. Garage available. 5226 DE LONGPRE, Hollywood.

4 RMS., 2 beds, beaut. ct., gar. Berendo Crest, 930 S. Berendo, nr. Ambass.

4 RMS., with bath, completely furn., o'stuffed furniture. $45 mo. Adults. U or F car. 827½ W. 52nd st.

4 RMS., overst. furn., 2 beds, linen, silver. U & V cars. $50. 1327 W. 52.

3 RM. bung. in beaut. Spanish court, mahog. & overstfd. furn., tiled bath, patio & gar. 1919 RODNEY DR. 599068.

3-RM. 2 beds, pkg. space, close in. $65. 127 W. 27TH. Also very cozy bung. Ph. 414 E. 28th st. $32.50.

IN BEAUTIFUL GARDEN
With pretty view of city, 3 lge. rms., overstuff. furn., gar., ph. OL. 4514. 1332 EDGECLIFFE DR. Close in.

$55. CASA DEL ORO $55.
BEAUTIFUL SPANISH COURT
3 rooms, nook, shower, phone in. ½ blk. L car. 1033½ S. Ardmore.

COURTE WILLOWBROOK, 4634½ Willowbrook, most up to date dbles. in L. A. nr. Sta. Monica & Vt.

BUNGALOW court, furn., 2 beds. 1106 S. Bonnie Brae. Was $70, now $45.

$36, fully furn. ct. sgl. 1336 W. 39 Pl. VE. 6750. Free gas, elec., shr. b.w.

TO LET—BUNGALOWS—
In Courts
Furnished

LAKESHORE TERRACE
900 Glendale Blvd., beautifully furnished, double bungalow in court, overlooks park and lake. Roof garden, garage. Phone. Take any Holly. cars get off Santa Inez.

$11 WEEK, $40 MO.—WALK. DIST. Free parking. New, beautifully, completely furn. 2 & 3-r. bungs., phones. 1027½ Court st. VA. 4185. C or Holly car to N. Beaudry ave., 1 blk.

SANTA CATALINA TERRACE. 2996 1-4 SAN MARINO ST. BEAUT. COURT. SUMMER RATES.

MOST beautiful completely equipped & desirably located bungalow apt. in city. $55. 1650½ W. 20TH.

$50. MANCHESTER COURT. $35. Newly furnished apts. Elec. garden, court. 614 W. 87TH ST.

$40. WORTH $75; 4-rm. bungalow, compl. furn., ready to move in. 2806 S. ST. ANDREWS PL. UN. 1076.

$65—1024 S. LAKE ST. Comp. furn. bung. Ph. in & garage available.

NICELY furn. bung. in court: $40 mo. 1134 1-4 GARDNER ST. GR. 4692.

$35—3-RM. mod. bung., furn. 733 E. 29TH ST. HU. 1368.

Unfurnished

4-RM. $80. front, new stucco bung., gar. Adults. 1255 HYPERION. BE. 7325.

4-RM. fine stucco bung., wall bed, tile bath. $35. 828½ N. VAN NESS.

4 RMS. $66, front new stucco bung. Gar. Adlts. 1255 Hyperion. BE. 7325.

3 ROOMS, most beautiful. $55. W. 52ND ST., cor. Broadway. Nook, locker, garage. Water paid. $30.

$40 MONTH
Lovely 3-r. and tile bath, shower, superb location, among millionaires' homes, fine view, garage. 3636 W. 27TH ST. Drive out W. Adams to 10th ave.

RUTH HELEN COURT
926 3-4 W. 36TH PLACE.
4 rooms, new, strictly modern, garages, adults. $40 & up. near U.S.C. Key at 3615 S. HOOVER. U car.

$35-$40—NEW stucco, 4 & 5 lg. rms. Adams car. ½ blk. S. 2641½ Marsh.

$30 MO., beaut. new 3-rm. bung. Holly'd way. Close in. DR. 3094.

TO LET—HOUSES—
Unfurnished
West and Northwest

20 RMS., 4 baths, downtown, ½ block of 12th & Figueroa. $175. 1210 TRENTON. Fitzroy 3843.

18-RM. house, 4 baths, double garage, with room. Draperies & portieres furnished for downstairs. 1902 S. HARVARD BLVD., corner Washington. Suitable for roomers. Open 12:30 to 5.

18 RMS., 5 baths; 6-car garage. FOR LEASE, suitable for club, private school, boarding or rooming house, on beautiful SOUTH MANHATTAN PLACE. 1525.

11 ROOMS, 3 baths, near Second and Western ... $200
6-room, 3 bedrooms, Windsor Sq. $110. Mrs. Meyer.
CHELEW & HOIT
DR. 4286. Wilshire at Harvard.

10 RMS., 4 bedrms., lge. slp. pch., mod., new decorated, good loc. 749 S. KINGSLEY DR. GA. 7112.

10-R., 5 bedr., 2 baths, child. welc. 1632 Crenshaw Blvd. Open. GL. 4971.

10 RMS., clean, attr. house, cor., fine loc. boarders or bus. 757 W. 19 st.

9 RMS., 3 baths, sleeping pch., gar. Reas. 6712½ Sunset Blvd., Hollyw'd.

9 RMS., 2 slp. porches, 2 baths. 2461 W. 9TH. Willebrands. VA. 7915.

8 BEAUTIFUL rm. duplex, 4 bedrms. Reas. Lge. yard. 4809 BEVERLY.

8 RMS., 3 baths. 4011 Wilshire. $175. Can use for business.

8-R. beaut. new Spanish home. Hollywood. $140. Ph. agt. HE. 3585.

8 RMS., 2 baths, 2 kitchens. 3618 S. FLOWER. $50 mo. EM. 5063.

7 ROOMS, CORNER close in. Can be had on lease at $90. Business location.
HENRY G. KROHN CO.
609 S. Vermont. DU. 7600.

7-RM. duplex, lge. liv. rm., din. rm., hand dec. bk. rm., 2 bedrms., 2 baths, serv. qrs. 1440 Victoria av.

7-RM. 2-STORY SPANISH CHOICE WILSHIRE CORNER. $115. Mrs. Guernsey. DU. 1678. GL. 5433.

7-ROOM bungalow, 801 S. Citrus with drapery and Ampico piano. $175. WH. 2314.

7-RM. bungalow, on Franklin, near Hillhurst. $75. GL. 2639.

7-ROOM, 2 sleeping porches, good for rooming house. 1152 S. ALVARADO.

7 R. 4 bdrms., lge. yd. flowers, no agts. 926 S. ARDMORE. WA. 5276.

7-RM. mod. Wilshire bungalow. $160. 931 S. ST. ANDREWS PL. 0759.

7 LGE. rms., sleep. pch. double gar. 814 S. St. Andrews Pl. OX. 4590.

7-RM. 1½-story cottage, cor. lot, dbl. gar. 1201 W. 22nd. DU. 1478.

7 RMS., 4 bdrms., 1 dnstrs., 2 up. 920 S. ARDMORE. No agent. WA. 5276.

6-RM. cottage in first class condition, 2 bedrooms, plenty store room. $35. Adults only. 1402 S. MARIPOSA. Ph. EM. 5130.

6-RM. mod. stucco duplex, 3 bedrms. Tile bath, nook, garage. This is A1. 1013 S. Oxford. DU. 3381. VA. 7108.

6 ALL outside rms., newly dec. Clean & sunny, large porch. U car to 1036 W. 30TH ST. EM. 6524.

6 LG. rms., lwr. duplex, just finished, light, sunny, good nghbrhd. Gar., laun. 1 blk. W car. 3003 Rimpau.

6-RM. DUPLEX, MOD. LGE. RMS. ALL HDWD. FLRS. GAR. NR. L. A. HI. 1033 S. CITRUS. NR. WIL.

6-RM. bung., 2 bedrms., ½ A. lot, equipped for poultry. Elwood. 2696 W. 10th. DR. 6061. Eves. DU. 1514.

6 RMS., 3 bedrms., gar., lawn cared for, water paid. $50 mo. 501 SO. NORTON.

6-RM. house in rear, $35. Water pd. Grand & M cars. 119½ W. 24TH.

6-RM. hillside duplex, make offer. Accept other than cash. VA. 7101.

6 RMS., $50, dbl. house, beaut. new stucco, strictly mod. Gar. included. 1 blk. east of Hoover. C car. 3316 BELLEVUE. DR. 0845 or 597195.

6-RM. bungalow, tile bath, shower, double garage, high ground, exclusive dist. 1 blk. N. Westlake Pk. $80. Inq. 3501 OCEAN VIEW.

6-RM. attr. home, $35, to garden lovers. ½ blk. So. Venice Blvd. car. 20 min. to Bdwy. 1840 S. CURSON. 764-768.

6 ROOMS, close in, suitable for renting rooms. $35. 635 W. 18TH, near Figueroa.

6 RMS., beautiful sunny mod. duplex. A1 location. See OWNER. 1008 S. Gramercy Dr. EM. 5937.

6 ROOMS, ½ DOUBLE. 1135 SO. HIGHLAND. $60. GR. 7171.

6-RM. new stucco, tile kitch., bath, gar. $55. 2923 10TH AV. EM. 1404.

6 ROOMS, very nice & reas. 3249 S. CLOVERDALE. Phone EM. 4816.

6-RM. sunny upper duplex. 3814 BUDLONG. Near car and stores. $40.

6-RM. duplex & gar. Very des. 4661 W. 2ND, at Gramercy. HE. 4556.

6-RM. bung. & gar. Nr. Sunset & Silver Lake. 1812 Elevado. Ph. 592573.

6-RM. new beaut. bung., o'stuff., & piano. Mongolian rugs. gar. 2120 3 av.

5 RMS., bedrm. & dsp. bed, sunny, gar. $50. 2409 W. 28rd st. at Arlin.

5 RMS., ½ dble. Rent $10 to couple for care of place; close in; red car. 1408 W. 9TH.

5-RM. ATTRAC. BUNG., TILE BATH, SHR., DES. LOC. $55. 2156 CAMROSE DR. NR. HOLLYW'D BLVD.

5-RM. double bung., 1939 Palm Grove high ground. Wash. car. HE. 2096.

5 RMS., hdwd. firs., ex. bed, gar., ½ blk. L car. $40. 981 S. KINGSLEY.

5 RMS. & sunroom, ½ double bungalow. 546 N. WILTON PLACE.

5 RMS., gar., adults. $35. 2351 LONDON ST. DR. 3585.

5-RM. beaut. new, ½ dble., extra bed, gar. $45. 4506 10TH AV. UN. 7411.

TO LET—HOUSES—
Unfurnished
West and Northwest

4-ROOM sunny bungalow, close in. 821 FRANCISCO ST.

5-ROOM BUNGALOW—
5-ROOM, 2-STORY
1335 QUEEN ANN PLACE
Mrs. Robishaw. TRinity 3201.

5-RM. bungalow and garage, mod. $45. OWNER. 1370 LAVETA TR. DR. 8444.

5-R. $35. New, modern cottage, adults. 1928½ 3RD AVE.

3 & 4-RM. sunny bungs., gar., adults. $30. 2351 London. DR. 3585.

A GOOD BUY
ARTISTIC BEVERLY HOME!
$22,000.
OPEN FOR INSPECTION
843 N. Elm st., is a beautiful home of 8 rms., tile baths, gas furnace, electric control. 2-car garage and sprinkling system. An unusual place. It's splendid. See Mr. Selby.
KELLS & GRANT.
Wilshire at Western. DU. 3666.

BARKER BROS. free rental information bureau will help you to quickly find the place you want at the price you want to pay. No obligation. 7TH ST., FLOWER & FIGUEROA.

FREE RENTAL SERVICE—We will gladly call for you and show you what we have. We carry one of the largest rental lists in Los Angeles. ATTENTION, MRS. WENK.
WILSON, LACEY & CO.
GL. 6490. 306 N. Western Ave.

ONE OF THE BETTER PLACES. 4 rms., cor., ½ dbl. Tiffany fin., tile bath, shower, bkfst. nk., ludry rm., latest built-in feat., ex. bed, gar. if des. 1 blk. Fairfax Hi. cars and stores. 2 blks. gr. sch. $65. 800 OGDEN DR.

BEAUTIFUL UPPER DUPLEX
S. E. COR. 7TH AND GRAMERCY PLACE. 5 rooms, owner on premises Sunday aft. between 2 and 4. Phone week days, GL. 9545.

FOR rent, one side of a dbl. bung., 5 rooms, unfurnished. Mod. in every way. Adults preferred. $65. 813 MARTEL AVE.

IN Stonehurst, near Roscoe, new modern 5-room cobble stone bungalow. $30. STONEHURST CO. GR. 3724. 516 Hollywood Security Bldg.

$32 MONTH
Front dwelling, new, artistic. Gas range if desired.
1059 S. Hobart Blvd. ½ blk. L car.

FROM GARRET TO CELLAR IN ONE DAY. Windows, woodwork cleaned, floors waxed, rugs shampooed. "THE ACME CLEANERS." ME. 1409.

FREE LOS ANGELES CITY MAP MAILED TO ANY ADDRESS. BEKINS VAN & STORAGE CO. 1335 S. FIGUEROA. WE. 4141.

FREE RENTAL LIST
$75 TO $1000.
HOWARD & BOSWELL
3461 W. 6th st. DUn. 1848.

$150—15 RMS., four baths, excellent rental section, just south L. A. High School, close to Pico, newly decorated throout. Ph. TR. 3201. Robish.

15 ROOMS, 9 bdrms., 3 baths, modern, 2 garages, business zone, near Westlake Niagara 3466.

$45—MOD. 4-rm. ½ dbl. bung. Gar. Nr. cars. 1653 Lafayette Rd. EM. 7395.

FURN. & unfurn. houses, flats, apts. Free service. FINLEY RLTY. CO. 525 S. Westmoreland. DU. 4913.

LARGE 5-room bungalow. ONLY $30 MONTH. Open for inspection. 2977 W. 14TH ST., or ph. EM. 8272.

$35—4-RM. ½ dbl. bung., gar., nr. red car & bus. 1586 Cochran. WH. 9069.

$40—MOD. 4-rm. ½ dbl. bung., ex. bd. Gar. 4532 W. 17th Dr. EM. 7275.

FOR living quarters. MOORE RENTAL SERVICE. 414 Stack Bldg. TU. 3093.

NEW 6-ROOM BUNGALOW, 3 BEDRMS. UNIT HEAT. GLadstone 5620.

Hollywood

10 RMS., 5 BDRMS., 2 BATHS, GAR., FURNACE, INST. HEATER. 1922 TAFT AVE. GA. 5251.

9 RMS., 5 bedrms., 2 extra lav., 2 gar. 4625 Los Feliz Blvd. GR. 2194.

8-R. mod. home, Holly. $90. 5400 Harold Way, cor. St. Andrews. HE. 7291.

8-RM. beaut., 5601 McCadden, cor. Sunset, nr. hi school. $125. GR. 2902.

7-ROOM hillside home, 3 bedrms., lge. living-room, servants' quarters, garage, garden, flowers, wonderful view, N. of Hollywood Blvd., apply 2039 IVAR AVE. HO. 8970.

6-ROOM UPPER, 2 BATHS, $75. 5-room duplex. Excellent. IRWIN'S. 5465 Hollywood Blvd. HE. 2169.

6-RM. bung., 3 bedrms., gar., suit. for bus. 1806 EL CENTRO. HO. 7060.

6 R., one of the most attr. cor. stucco bungs. in center of H. Rose garden, elec. lighted, pergolas. Wilcox & La Mirada. Ph. TR. 2411 or HO. 1069.

5 RMS., ½ dble. new stucco, mod., beaut. W. Holly. 1 blk. Beverly Hi. 4 blks. Melrose. 412 N. Vista. $60.

6-RM. stucco, 2 bedrms., bkfst. nk., gar., yard, nr. car, stores & schls. 934 N. OGDEN DR. 598429.

5-RM. new, $60. 924 N. Van Ness. Near school, car. Owner. WA. 7079.

5 RMS., new, sunny, duplex, gar. 1537 N. BRONSON. HO. 8542.

5-RM. stucco, Fairfax district. $70 mo. Agents solicited. HE. 0357.

5-RM. stucco bung., $67.50, newly dec. Garage. 6525 Lexington. 591-599.

5-RM. dble. ex. bed, nook, gar. $421 LA MIRADA. S car, N. Santa Monica Blvd.

5-RM. mod. bung., 1 bdrm., 1 ex. bed, gas range, every convenience & gar. 1252 Sycamore av. HO. 6736.

5-RM. bung., new, gar., near school. Adults. 5407 N. ALEXANDRIA.

5-RM., ½ dbl. nk., $35, nr. S & red car. 943 N. OXFORD. HO. 4600.

$35. PALACE COURTS. $40
4-R. TIP. FIN. NR. CARS, THTR. STR. 940 SWEETZER. HE. 0615.

5-RM. MOD. BUNG. $40 MO. 4622 LA MIRADA. OLympia 4211.

$60—5-ROOM bungalow, 1216 McCadden Place. Inquire rear 1216 3-4.

South and Southwest

7 RMS., 2 baths, 2 kitchens. 3618 S. FLOWER. $50 mo. EM. 5063.

6-RM. modern bung., blt-ins, 2 beds, gar., ph. Very reas. 1340 W. 38TH.

6-RM. mod. bung., blt.-ins, 2 bedrms., gar., ph., very reas. 1349 W. 38.

6-RM. bung., $40; blk. W. of F car. 4800 W. CENTER, Lenox. AX. 2487.

6 LARGE rms., cellar, furnace, hdwd. floors. 1252 W. 37th Pl. BE. 3120.

6-RM. mod., 3 bedrms., 3 cars, sch., churches, fine loc. 279 W. 54TH ST.

6-RM. modern bungalow, garage, yard. $55. 3713 CIMARRON.

4 RMS., 3720 Cimarron st., automatic heater, tile bath, sink, newly decorated. Garage. $40. VE. 0063. 4618 S. WESTERN.

4-ROOM bungalows, (2) all modern convenience, $35, with gar., $40. Call at 220 W. 40TH PL.

4-RM. bung. Gar. 2 beds. S. Harvard. 4-rm. b. Hol. VA. 9842. VE. 0786.

4-RM. beaut. modern dble. bedrm. & dsp. Gar. $45. 358 W. 48TH ST.

4-RM. dbl. new & mod. Floor heater. Garage. $45. 708 W. 42nd st. Adults.

3-RM. BEAUT. bung., comb. liv., dining rm., wall bed, choice fix., bedrm., kitch., gar. 132 W. 59TH PL.

3 RMS., $40, mod. nook, bdrm., gar. Suitable for couple. 113 W. 60th.

3 RMS., mod. gar., off Hoover, desirable loc., rent reas. 722 W. 75.

3-RM. brand new bung., just completed. $35. Bkfst. nk. 840 W. 52ND PL.

3-RM. front bungalow, mod., built-in features. $25. 253 W. 59TH PL.

HOUSE, 6 RMS., 2 BATHS, HD. WD. FLRS. GARAGE. RANGE & HEATERS. $70. CALL BE. 0936.

$40 PE Rms., 5-rm. house, gar., 4200 S. WALL ST. Apply 184 W. 40TH PLACE.

[Right-hand columns (TO LET—HOUSES, TO LET—Business Property, TO LET—FLATS, HOUSES, with Furniture for Sale, MISCELLANEOUS, FURNITURE—HOUSEHOLD, GAS RANGES, Household Goods at Auction, FURNITURE WANTED, MUSICAL—For Sale) are cut off by the binding and the facing page; only fragments legible.]

MISCELLANEOUS
FURNITURE—HOUSEHOLD
Goods—For Sale, Exchange

MINUTE MOVIES (All rights protected by The George Matthew Adams Service—Trade Mark Registered U. S. Patent Office) By ED WHEELAN

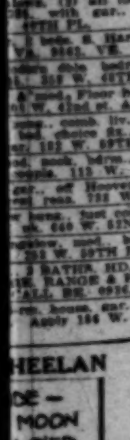

FURNITURE—HOUSEHOLD GOODS—For Sale, Exchange

Furniture, Household Goods at Auction

AUCTION
AUCTION
FRIDAY, FEB. 12, 10 A.M.
1845 WEST ADAMS
Complete furnishings of several private homes, and close-outs from factory, including bedroom, living-rm. & dining sets; dressers, beds, sp'gs & mattress; odd chairs & rockers. Rugs, carpets & hall runners, gas ranges & heaters, phonographs, parlor lamps, 600 pieces dishes, bric-a-brac. Kitchen utensils. If you are in the market for bargains, attend sale.
J. P. JOYCE. EMpire 8133.

AUCTION
SATURDAY, Feb. 13, 10 a.m.
3218 SOUTH MAIN STREET.
1 block north of Jefferson.
For Saturday sale we have a fine lot of living, dining and bedroom and kitchen furniture, breakfast sets, dressers and chiffoniers. Beds, springs, mattresses, bedding and linen; chairs, rockers, davenports, day beds, pianos, phonographs, lamps, gas ranges, heaters, bric-a-brac. Dishes, utensils, etc., a good selection of rugs.
DAN FELDMAN SELLS IT.
Pacific Auction House.

AUCTION
FRIDAY, FEB. 12, 10 A.M.
129½ N. SPRING ST.
Buildings coming down. Every piece must be sold. Furniture consists of 30 dressers, 30 beds, 30 springs, 30 mattresses, 200 chairs, rockers and stands, 30 rugs and carpets, bedding and linen, etc. All must be removed same day.
DAN FELDMAN, Sells It.

FRIDAY, FEB. 12TH, 2 P.M.
1718 N. WILTON PL., Hollywood cor. Living rm. suite, (like new,) fine 10-pc. wal. din. and wal. bedrm. suites, mahog. bookcase, Victrola; floor & table lamps, mirrors, clock, wing rocker, lib. table, elec. vacuum cleaner, Anglo-Persian rugs, refrig., fireless cooker, dishes, silver, cut glass. Miscellaneous goods.
H. S. NAPH, Auctioneer. WE. 5491

AUCTION
2418 SO. MAIN ST.
FRIDAY, FEB. 12TH, 10 A.M.
RESTAURANT HOUSEHOLD
Consisting of lunch counters, 12 tables, 40 chairs & stools, coffee urns, 3 ranges, etc. Also furnishings of 3 homes.
W. H. YOUNG, AUCTIONEER.

FURNITURE—HOUSEHOLD GOODS—Wanted

WANTED—FURNITURE AND HOME FURNISHINGS IN ANY QUANTITY. ALSO ANTIQUES, ART PIECES, ORIENTAL RUGS, SILVERWARE, DRAPERIES, LINENS, MUSICAL INSTRUMENTS, ETC. WE PAY SPOT CASH OR SELL AT AUCTION. CASH ADVANCED ON CONSIGNMENTS. H. P. BALL CO. 182 W. PICO ST. WE. 6284.

WANTED—FURNITURE AND FURNISHINGS of the highest grade for cash. Will buy a single piece or the entire contents of a mansion, including oriental rugs, grand pianos, period furnishings, bric-a-brac, fine linens, sterling silver, etc. Ph. TRinity 2981.
LEWIS S. HART.

YOU want to sell your furniture. We want to buy. We pay cash at top market prices, and take it away—no trouble to you.
COL. C. F. CALHOUN & CO.
Auctioneer, Inc. AXridge 3889.

GIVE US THE PRIVILEGE OF FIGURING ON YOUR USED FURN. AND HAVE THE OPPORTUNITY TO GET MORE MONEY FOR IT.
Call Humbolt 6149
EVE. & SUNDAY, AN. 8053.

THE SOUTHWEST AUCTION HOUSE IS PAYING MORE FOR USED FURNITURE THAN ANYONE ELSE IN THE CITY. TO BE CONVINCED CALL HU. 6260 SUN. & EVE CALL UN. 2681.

WILL PAY MORE MONEY AND SPOT CASH FOR USED FUR., RUGS, LINENS, ETC. ANY AMT. HUmbolt 3143.
EVE. & SUN. DE. 6887.

USED stoves, furniture & household goods taken in exchange on new goods. OVERELL'S, 7th and Main. TR. 7361.

PARTY wishes to furnish 5 to 50 rms. cash pd. for bedding, furniture & rugs will remove at your convenience. Call Mr. Lee, HU. 1433.

WANTED—Privately for cash, fine furniture and furnishings of a complete house, including linens, drapes and silverware. WE. 6381.

FURNISHING 8-rm. house, want complete furnishings by 15th. Separate pieces considered. 767-904.

WILL give you highest cash price for your furniture & furnishings, in any quantity. Call SMITH, GR. 7726.

THE ABELL buyers pay more cash for furn., musical instr., etc., any quantity or quality. BE. 2026.

BILL auctioneer, pays top prices, furn. any amt. or sell on comm. 1873 W. JEFFERSON, EM. 5761.

WANTED—Oriental rugs. Top prices paid. Markwell & Co., 302 Citizens' Nat. Bank. VA. 8092.

WANTED at once, furniture, rugs, piano, linen, dishes, range, all or part. Cash. WE. 6491.

PRIVATELY complete furnishings of a Windsor Sq., Hollywood or Hancock Pk. home. All cash. GR. 7249.

FURNITURE bought & removed at your convenience. I pay more. PACIFIC AUCTION HOUSE. HU. 4577

WE are just starting, need furn. badly, highest class prices. 1845 W. Adams. Call any time. EM. 8136.

FURNITURE for 6-rm. bung. Give clear Florida property. 640 W. 42ND PLACE.

PAY more than any dealer for used furniture, etc. HU. 4655.

PHONE AX. 3889.
FOR CASH BUYER. USED FURN.

BEFORE you sell your furn. call us. We will appraise it free. HU. 6722.

FURN., rugs, pianos, bedding, dishes, etc. Cash. 766765. 1911 W. Adams.

MUST have furniture at once. Pay cash. Phone EM. 6278 now.

AM FURN. BUNG. COURT. NEED FUR. RUGS & LINEN. HU. 8198.

MUST have furniture at once, pay cash. Phone the wife. EM. 6276.

NEED furniture badly. Call MRS. ORRILL, cash waiting. VE. 9042.

CALL ANgelus 8706, need rugs, furn., linen. For cash. No dealers.

CALL 762486, want furn., rugs, linens for big apt. Sal. pos. Mrs. Bloom.

CALL WE. 5571. Will buy your furniture, rugs and linens. High prices

CALL TH. 9084. I need rugs, furn. and bedding. Cash. No dealers.

WILL pay 10 to 15% more than others. Quick action. No dealer. BE. 7733.

I NEED complete furnishings of private home. DElaware 4160.

I NEED furniture badly. Call DAVIS. HU. 4262. Will pay more.

PARTY desires to purchase comp. furnishings of a priv. home. TH. 7998.

IN selling your furn. it will pay you to call WARD. Auct. AX. 5789.

WISH to buy furn. from priv. party, cash prop. DR. 0288. 1216 Wilshire.

I AM furnishing 6-unit court. Will consider single pcs. MA. 6188.

MUSICAL INSTRUMENTS—For Sale and Exchange

PIANOS rented, $1 mo. up. Players, $4 mo. up. Baby grands, $6 mo. up. Rent can apply on buy later. DANZ 105 N. Spring st. at 1st. Open eves.

FOR RENT—PIANOS
$3 per month.
TAYLOR, 537 South Hill. TU. 3749.

LITTLE practice piano, $50, pay $5 down and $1 a week. 529 W. 7th... at Figueroa. Open nights till 9.

USED Crown piano, $185, very good. THE PIANO EXCHANGE. 221 So. Spring st.

RENTING fine pianos $2 per mo. up. Grands, etc. HEINE PIANO CO., 110 S. Spring. BR. 4296.

USED Steinway, late, handsome style. $575. THE PIANO EXCHANGE. 221 So. Spring st.

FOR rent, Steinway, Knabe, Chickering, Kimball, Voss, Hardman. $1 mo. up. Danz 105 N. Spg. Open eve.

USED Hallet & Davis piano, $150, terms. THE PIANO EXCHANGE. 221 So. Spring st.

WEBER cabinet grand piano, little used, only $175 or rent $1 a week. PIONEER, 353½ S. Hill. TU. 9685.

FISCHER GRAND piano, excellent condition. Bargain. FAIR OAKS 1061 or 1394 N. Hudson, Pasadena.

GOOD Lindeman & Sons player piano, in good condition. $225 cash. $365 on terms. 1024 BEACON ST.

$150 VICTOR console, $40, worth of records. $50 cash. 54203.

STEINWAY practice piano, $195. Pay $5 per mo. DANZ, 105 N. Spring.

PLAYER piano, used, $195. 80 rolls, cost $800. Storage. 437 S. Hill.

BRUNSWICK or Victrola consoles, 35 records, $45. Storage. 437 S. HILL.

PLAYER piano and violin cheap. Inquire 1240 1-4 W. 39TH ST.

KNABE practice piano, $185, rent $3 mo. DANZ 105 N. Spring, open eve.

CHICKERING grand, br. mah., $550. Might rent. Storage. 437 S. HILL.

Chickering bung. size. Mrs. Ford's piano. $95. Music storage. 437 S. Hill

EDISON, Brunswick, Victrola upright, 75 rec. $25 ea. Storage. 437 S. Hill.

PIANO, nice practice, $70, pay $1 wk. DANZ, 105 N. Spring. Open eves.

TO loc. $2.00 monthly. Chase piano. 1418 N. BENTON WAY. Seen eves.

ADJUSTER'S SALE OF USED pianos sweet-toned Knabe, $153, rent $3 month; Chickering bungalow model, $169 or rent $2.50 month; elegant rich-toned Steinway, $247, or rent $4 month; full deep toned Kimball, $295 or rent $5 month; Knabe player piano, $286; or rent $5 month. Beautiful real Steinway grand piano, $875, or rent $10 month; dainty Voss piano, $132, or rent $2 month; another Steinway Vert. grand, $595 or rent $8 month. 22 different make pianos ranging in price from $89, $97, $129, $137, up. 10 baby grand pianos ranging in price from $295 up. Many of the world's best makes. 9 highest grade player pianos to go at $149, $166, $189, $194, up. Free player rolls and bench. Free delivery. Every transaction guaranteed. Easy terms, pay as little as $5 down and $1 per week. Ask to See Piano Adjuster, 2nd floor. If you cannot call during the day, it will pay you to shop evenings. Wonderful bargains included in this clearance. PLATT MUSIC CO., 630 S. Broadway, next to Orpheum.

EVERY PHONOGRAPH MUST GO
All new Brunswick machines reduced 40%.
Others reduced to a fraction of their former prices.
Brunswick Royal was $115, now $49
Brunswick York was $150, now $59
Victor No. 300, was $300, now $125
Victor No. 125, was $275, now $125
Columbia console, was $150, now $69.50.
All guaranteed and terms to suit.
BIRKEL MUSIC CO., 446-8 S. Bwy.

DUO-ART
REPRODUCING PIANO
$1750
In beautiful art-walnut encasement. Also one in mahogany. Terms to suit.
WESTLAKE BRANCH
BIRKEL MUSIC CO.
2402 W. 7TH ST.

SHOP nights at the big piano store & bargain basement. Pianos as low as $49, players as low as $259, baby grand pianos as low as $295. Radios, long distance boys, 3, 4, 5 & 6-tubers for sale or rent. We rent radios applying rent on buy later. Phonographs rented, new console models, $2 month. Open eves. till 9. Pacific Coast Piano Co., 529 W. 7th st., at Figueroa. Opp. Barker's.

STEINWAY GRAND
Medium size, beautiful mahogany waxed finish, priced for quick sale.
WESTLAKE BRANCH
BIRKEL MUSIC COMPANY
2402 WEST 7TH ST.

BEAUTIFUL sweet toned 88-note player piano, with rolls and bench, was $1000, now $445, terms, or will rent $4 month, applying all rent on buy later. Pac. Coast Piano Co., 529 W. 7th st., at Figueroa, Opp. Barkers. Open nights till 9.

RENT A GOOD PIANO
Uprights, $2 month and up. Players, $4 a month and up. Baby grands, $8 a month and up. All rent applied toward purchase if you decide to buy. Don't fail to see us. WURLITZER, 814 S. Bdwy. FAber 4640. Open evenings.

PIANOS rented, new and used models, baby grands, players, and uprights. Uprights $2 month, up. Players $4 month up, baby grands, $6 month up. All rent can apply on buy later. Open evenings till 9. PLATT MUSIC CO., 620 S. Brdwy.

BIG storage piano company offers 462 pianos for sale. Uprights, $22 up; players, $125 up. Baby grands, $198 up. Easy terms. World's best makes included. LINCOLN STORAGE CO., 900 N. Spring st. Take E. W. or 1 car, off at Alpine. 1 block east.

KURTZMANN grand piano, used but little, in fact, like new. This old reliable make offered at big reduction. See this at once.
BIRKEL MUSIC CO.
446 So. Broadway.

STARTLING low price on new player piano with all the latest devices. Beautiful plain Adam brown mahogany case. Only $295, easiest terms possible. MAY CO., Music Section, 4th floor.

A DAINTY baby grand piano, $850 value, now $475, or will rent $8 month. You can apply rent on buy later if you desire. Pac. Coast Piano Co., 529 W. 7th st., at Figueroa opp. Barkers. Op. eve till 9.

FROM now until Feb. 15, our immense sale of violins and violin bows will continue at ONE-HALF PRICE. The greatest violin sale the west has ever known. 20% discount on all violin cases. SO. CALIFORNIA MUSIC CO., 806 S. Broadway.

ONE Kurtzmann upright piano, regular price, $850. Mahogany case. Returned from renting. Price $345 with bench.
BIRKEL MUSIC CO.
446 S. Broadway.

SMASH go prices on 5 phonograph bargains. All standard makes. You can buy one for as little as $42.50. Terms. MAY CO., Music Section, 4th floor.

BARGAIN in Chickering used upright. Still in wonderful condition, and will be a pride to anyone buying it. $197.50 on easy terms. MAY CO., Music Section, 4th floor.

A FEW slightly used Steinway pianos at exceedingly low prices. See these while they last.
BIRKEL MUSIC CO.
446 S. Broadway.

STEINWAY—If you want a real bargain in a used Steinway, see this one. Priced right for quick sale. Easy terms. MAY CO., Music Section, 4th floor.

PIANOS RENTED—
3 mo. or longer. Emerson, $3; Chickering, $4; Steinway, $5; phono. $2 up. Grand pianos, $10. MUSICAL INSTR. STORAGE. 437 S. Hill.

USED BEHMIG PIANO $265
USED MANSFIELD PIANO $225
USED ROGERS BROS. PIANO $100
THE PIANO EXCHANGE, 221 So. Spring st.

PIANOS FOR RENT. Uprights, grands, players, low rates. Rent credited on buy later. Open eves. PLATT MUSIC CO., 221 S. Western.

BRAND new C-melody saxophone only $68.50, easy terms. FREE lessons included. PLATT, 620 S. Broadway, or any of the 7 stores. Open eves.

PIANOS—Used Steinway, $195; Kimball, $189; Chickering, $127; Steinway, vertigrand, $445; Knabe, $89. Terms as low as $5 down, $1 per week. DANZ, 105 N. Spring st.

RADIOS rented as low as $3 a mo. applying rent on buy later. 529 W. 7th st., at Figueroa. Open evenings till 9.

WURLITZER studio, piano & bench, just like new, a real bargain at $200. Call 625 N. PLYMOUTH BL. HO. 5459.

FOR sale, my baby grand piano, less than six months old. Make me an offer as I need the cash. 5672 La Mirada. HOLLYWOOD.

BAND and String instruments taken in exchange during holidays now offered at great reductions. PLATT, 620 S. Bdwy. Open evenings.

USED Rembrandt player piano, $275. THE PIANO EXCHANGE. 221 So. Spring st.

PLAYER piano, rolls & bench, $295. $2 wk. apt., size piano, new, $265, $1.50 wk. 110 S. SPRING.

HARP, Wurlitzer concert grand. Good condition. Very reas. Terms. 4216 S. VERMONT. TH. 2753.

STEINWAY piano, bung. size, used, $725. Music Storage. 437 S. Hill.

MUSICAL INSTRUMENTS—Wanted

PAY cash for exc. radio for used piano or grand. Phone VA. 0256.

RADIO, WIRELESS APPARATUS For Sale, Ex. Etc.

KENNEDY, new mod. 20, 5-tube, 1 dial control, comp.; Cunningham tube, one 100-amp. A battery, Dictogrand loud speaker, 2 lg. 45-volt Burgess B batteries. Everything new. Orig. cost $175. Today, $87.50. Pay 1-4 down, bal. $8.95 per mo. 4705 S. VERMONT. VE. 5559. Open Sun. & eve.

ATWATER KENT RADIOS: Why try to find anything that might please you when you can buy one of these world famous standard sets for $10 down, $2.50 week, the price is just $85 without accessories. MAY CO., Music Section, 4th floor.

WHY BE WITHOUT A GOOD RADIO SET? Save 100% by buying direct from factory. 5 or 6-tube sets in mahogany or two-toned walnut, from $35 to $95, complete, while they last. Easy terms if desired. Ground floor. 1002 S. BRDWY.

FOLLOWING sets taken in trade on Sheldon prize winner, latest Gilfillan, Kennedy, 2 De Forest, Grebe, Reflex console and others. Cash gets bargains today. TU. 6087.

3-TUBE reflex, operates from light socket, installed complete, $65. Highest quality parts. 2-tone cabinet. Fully guaranteed. 2603 W. 54TH ST. VE. 4194. Sunday 10 to 6.

RADIO—Two tube console complete with A-B eliminator, worth $50, sell for $50. FA. 0715. 1263¼ W. 31ST ST.

RADIOS cheap. Kehlor Finance Co. has several repossessed machines. A-1 shape. 425 S. Western. FI. 4200

500 "A-GRADE" guar. radio tubes, 65c. Call 415 Bryson Bld. VA. 5079.

CONSOLE style, no batteries req. Will sac. 3972 S. Vermont. VE. 8596.

MACHINERY, ALL KINDS—For Sale and Exchange

WELL RIG, $3000 CASH, LAND. SEE 3116 S. VERMONT. BE. 3686.

CARPET and dry cleaner wheels, all sizes, low prices. Terms. Motors, 2,3,7 h.p. Machinist equip. H.S. tools, all kinds, 1-4 value takes 'm. Snaps. 128 WEST ACACIA, Glendale

FOR sale, cheap, Bucyrus steam shovel, 7-8 yd. dipper. Terms. Make up a proposition. 723 E. 12th st. WE. 5739.

USED Duro automatic water system. Good shape. Not demonstrated Sundays. 1440 LAFAYETTE ST., Pasadena.

USED MACHINE TOOLS.
At special low prices.
Hicks Machinery, 242 Central ave.

MACHINE tools, woodworking, pumping and sheet metal machinery. 409 E. 3RD ST. VA. 4446

NEW, used and reconditioned pipe. SANTA FE PIPE & SUPPLY CO., 600 SANTA FE AVE. TU. 6848.

CURTIS AIR COMPRESSORS, CLIMAX-CUSHMAN ENGINES, COAST MCHY. CO., 464 E. 3RD. VA. 4871

ELECTRIC MOTORS bought, sold, rented, repaired. NORTON & NORTON. 1375 N. Broadway. CA. 0484.

ELEC. motors bought, sold, repaired. Motor shop, 216 E. 3RD. VA. 8876.

Contract Machine Work

WE MAKE good dies and stampings, also automatic screw machine products and complete metal novelties. CRELLIN MACHINE CO., 133 Llewellyn.

MACHINERY, ALL KINDS—Wanted

WANT American Universal floor sanding machine. 126 S. AVE. 63.

KOHLER power plant. BOX 93, TIMES OFFICE, Pasadena.

5-GAL. Bowser hand gas pump with tank. HO. 2932.

SECOND-hand laundry washer. SAN GABRIEL LAUNDRY, San Gabriel.

MISCELLANEOUS—For Sale

3 MASTER KEYS 20c
Work difficult door locks; replace lost keys; practically as SERVICEABLE as a whole bunch of ordinary keys. Should be used in every household. Also serviceable and convenient to policemen, firemen, secret service agents, keysmiths, janitors, contractors, hotels, real estate men, etc. Set of 3 (small, medium and large sizes) sent postpaid on receipt of 20 cents. (6 sets for $1.) Handsome combination key holder and key ring free with every set. Just PRINT or write your name and address plainly on slip of paper (letter writing is unnecessary) and inclose this ad with remittance and keys, etc., will be sent you in plain wrapper by return mail with bunch of circulars describing other interesting bargains. Orders amounting to $1 or more will be sent C.O.D. on request, without extra charge.
WILSON, SMITH & CO.
Suite 443 Cotton Exchange Bldg.
Los Angeles, Cal.

THE FORDS OF THE MAIL ORDER BUSINESS
ATTENTION, MAIL ORDER DEALERS: Your circulars 6 and 8 or smaller, mailed to our customers throughout country for $2.50 per 1000; larger size circulars $3. Mailing capacity over 50,000 circulars monthly. To convince you that our mailing service pays we will mail a trial 1000 of your circulars for $1. Clean, legitimate circulars only. Mailings daily.

FOR SALE, $35, Radiant fire gas htr., like new, $19.50, 4-burner gas range, slightly used, $19.50, $72.50 Ohio Vacuum Cleaner, $13.50, $16 fine cutting lawn mower, good as new, $7.50, $200 brand new Bucks coal, wood & gas range, $153.75. FOREST STOVE WORKS, 3628 SO. VERMONT.

NATIONAL cash register, one Burroughs electric adding machine, 1 Dayton computing elec. scale, 1 elec. ticket machine for picture theater. Floor showcases, fixtures and wall cases, shelving, window fixtures at less than half price. 304 SO. LOS ANGELES ST.

10x14 GARAGE
BUILT OF NOVELTY SIDING
2x3 studding, guaranteed roofing. $84. ERECTED ON YOUR LOT. MILLER BOX & LUMBER CO., 201 N. AVE. 18. CA. 5900.

6TH Anniversary Sale. Prices slashed, valuable prizes given. CANE BUILDING SUPPLY CO., 9th and Maple. 5th and San Pedro, L. A. 1222 American ave., Long Beach.

FOR SALE—Diamonds, jewelry and other personal property. Nothing but bargains. MARKWELL & CO., 302 Cit. Bk. Bldg.

PIPE, 1630 ft., new 7" surface irrigation pipe, galvanized, 25c per ft. STANDARD SALVAGE CO., 4800 So. Park ave. A real buy.

EVERYTHING FOR YOUR BUILDING AT LOWEST PRICES. WHITING-MEAD CO., 401-23 E. 9TH.

BATTERY CHARGERS NEW & US. M. O. TUNGAR, ADVANCE & C. R. CHEAP. 1310 S. GRAND.

CUT price sale on rebuilt & used registers, scales, meat slicers. KING, 450 S. L. A. st. ME. 3235.

GLOBE REGISTER & printed forms. Duplicate bills & invoices in sets. Breeden, 639 S. San Pedro. ME. 0219

FERTILIZER, cow, 100% pure guar., no weeds. 7 100-lb. sks. for $4.50 or $4 yd. all over yd. deliv. OL. 1214

AUCTION
Trunks, suit cases, leather goods, your price. 454 S. BDWY.

RUBBER FACTORY FOR SALE
See Reilly Rubber Co. display ad on Financial Page today.

WASHING machine, $50, no interest. Only $4.40 a mo. 2380 W. Washington.

GOOD electro-magnetic health blanket, 4x6 ft., good for treatment of rheumatism. 6619 BARTON AVE.

KURTZMAN piano, dining set & misc. furniture. 904 S. NORMANDIE.

SELL shoe shining stand, two chairs, $35. Gd. cond. 1257 W. 6TH ST.

Fertilizer, cow, screen, 5 lge. sacks, $5 del. Acme Fertilizer Co. UN. 3142.

ELEC. washer, $25. Hoover clnr., $35. Call eves. 5 to 9. 2930 S. VERMONT

INVALID'S wheel chairs, sale or rent. SKEELS, 1914 S. Main. WE. 6106.

PILLOWS, down comforts, made & repaired. 412½ N. West'n. GL. 5209

FOR SALE, Thor electric washing machine, like new, reas. WA. 8446

INVALID chairs, sale or rent. PROF. SUP. CO., 809 S. Hill. TU. 1245.

Office and Store Equipment

TEN OFFICES OF OAK AND MAHOGANY FURNITURE CONSISTING OF ROLL-TOP AND FLAT-TOP DESKS, ALL SIZES, TYPEWRITER DESKS, TABLES, CHAIRS AND OFFICE ACCESSORIES, TO BE SOLD AT VERY LOWEST PRICES. 321 I. W. HELLMAN BLDG., 124 W. 4TH ST.

STORE FIXTURE BARGAINS
Overstocked on reconditioned trade-in goods. Large selection of all kinds of store and restaurant fixtures, soda fountains, showcases and wall cases. Priced to move. Easy terms. Western Showcase & Fixture Co., 517-519 E. 9th st. Near Wall.

SHOWCASES, ice cases, cigar cases, scales, registers, ice boxes, counters, meat cases, fans, st'm tables, ranges, stools, dishes, comp. outfits, or new. Real buys. We have everything. Terms. Open eves. 3605 S. MAIN.

OFFICE equipment, time-record clock, new Burroughs bookkeeping mach., Toledo floor scales, Toledo hanging pan scales, other poultry house equipment. PHILLIPS POULTRY CO., 1006 S. San Pedro st.

SHOWCASES, SODA FOUNTAINS, FIXTURES, OFFICE PARTITIONS. Immense stock, priced right. WEBER SHOWCASE & FIXTURE CO., 316-330 S. Los Angeles st. Phone MA. 9184.

SHOWCASES, store, office, butchers restaurant fix., new & used, bought, sold, exchanged. Cash or terms. PACIFIC SHOWCASE & FIX. CO., 412 E. 9th. st. MAin 4470.

BIG saving on very handsome 72-inch walnut rolltop desk, Standard Clenco make, $135 including swivel chair to match. Both practically new. 1001 S. LA BREA.

SHOWCASE—We are discontinuing regular stock showcases, get them while they last, $6 a ft. Good assortment. J. NIEDERER CO., Main at Jefferson.

FOUR-foot light oak desk, tables, $4.50 to $8.50; just refinished, used Crex rugs, 6x9 at $5, $6, $7. 1001 SO. LA BREA.

SCALES, registers, meat slicers. Steiner meat choppers, coffee mills, refrigerators, butcher supplies. F. D. McPHERSON, 213 E. 9TH ST.

USED FIXTURE BARGAINS
Cash Registers, Scales, etc.
CALIFORNIA STORE FIXTURES, 8th and Los Angeles sts. FA. 4054

SHOWCASES, new and used, butchers' cases, fixtures and cabinet specialties; terms. 216 E. 9TH ST. AMERICAN CABINET CO. TU. 8180

SHOWCASES, store fixtures, restaurant and fountain supplies. Exchange new for old. SILVA FIXTURE CO., 418 E. 9th st.

BARGAINS will be found in our clearing house in office furniture, desks, chairs, tables, filing cabinets, etc. L. A. DESK CO., 848 S. Hill.

SODA FOUNTAINS
New and rebuilt, low prices, easy terms. Grauman, 200 So. L. A. St.

SEVERAL used safe cabinets & iron safes at BARGAIN PRICES. 848 S. FLOWER ST.

SAFES NEW USED
STEVENS-HAMMERSLEY CO., 950 S. Grand ave. TUcker 9493.

SMALL used Diebold safe, good cond. Make offer. 227 Grosse Bldg.

MISCELLANEOUS—For Sale

Office and Store Equipment

USED STORE FIXTURES AT REMARKABLE SAVINGS!
USED DISPLAY CASES, COUNTERS, GLASS-DOOR WALL CASES, & MANY OTHER WANTED STORE FIXTURES AT PRICES TO CLEAR AT ONCE. CALL MEtropolitan 1840, STATION 381 OR 382.

SAFES WITH UNDERWRITERS' FIRE AND BURGLAR LABEL. SHEALY SAFE CO., 846 S. MAIN

BARGAINS in office furn., typewriters bought, sold, rented. Western Office Furn. Co., 754 S. Olive. ME. 0978.

NEW DESKS USED
HALSTEAD-VEAZEY
1326 S. Main WE. 5393

COMPLETE line used office furniture. PRICED RIGHT
DESK EXCHANGE, 845 S. MAIN.

USED FILING CABINETS & SAFES JAMESTOWN METAL PROD. CO. 1026 So. Olive. TUcker 9665.

SEE us for new and 2nd-hand cases. NATIONAL SHOWCASE & FIXT. CO., 306 E. L. A. st. FA. 3176.

HIGH GRADE QUARTERED OAK office furniture, bargain. Company retiring from business. AN. 3718.

OFFICE desks, chairs, etc. Real values at spec. prices. 419 W. 10TH

GOOD NATIONAL CASH REGISTER. $95. 527 SO. SPRING.

LOT of used roll & flat top desks, chairs, cheap. 311-19 W. 2ND.

OFFICE furniture and safe for sale. 400 S. LOS ANGELES ST.

FOR SALE, used safes, priced to sell quick. See Huston, 539 S. Spring.

CASH REGISTERS used, easy terms. 214 E. 9TH ST. VA. 9221.

DESKS, safes, file cases, chairs. SKEELS, 1914 S. Main. WE. 6106.

Typewriters and Supplies Adding Machines

UNDERWOODS, REMINGTONS, ROYALS
35% TO 70% SAVING
Terms $5 monthly if desired.
All makes rented; 3 months, $7.50. Initial rental applied if purchased. WHOLESALE TYPEWRITER CO., INC., 442 S. Spring. Ph. ME. 3443.

FOR SALE — Underwood typewriter, $35; also Royal typewriter, $35.
For rent—Any make of typewriter 3 mos., $7.50. Initial rental may be applied on purchase price. TYPEWRITER INSPECTION CO., Room 203, 614 S. Spring st.

OUT OF THE HIGH RENT DIST. SOLD $5 DOWN, $5 PER MONTH All makes, $12.50 up. Guarant. 1 yr. Initial rent applied on purchase. JOHN H. RUFF COMPANY, 326 W. 2nd st., bet. Brdwy. & Hill Phone TR. 5885.

ADDING, bkpg. mach. & typewriters bot. sold, exch. L. A. Adding Mach. Co., 517½ S. Bdwy. TU. 1384.

Sewing Machines

MONEY-RAISING SALE NOW IN FULL SWING!!
500 slightly used and rebuilt Singers, White and all other makes at an absolute sacrifice. Hurry to 1785 W. Jefferson st. EM. 4191. Open till 9 p.m.

SINGER DROPHEAD $19.50
WHITE DROPHEAD $19.50
SEWING MACHINES, $5 & UP.
HERRICK'S
334 S. BROADWAY. MAin 4917.

200 SINGERS and White Rotary, $15 to $35. $1 down, $1 per week. Emporium. 712 S. Grand.

PORT. elec. Singer, late model. Like new. Sell less than ½ original cost. BR. 1759.

SINGER and White, $10, $16; or new. Port. elect., $20. 3111 SAN PEDRO

Clothing, Furs, Etc.

THE Screen Stars' Wardrobe Exch., 433 W. 7th, is the only authorized selling agency for screen star gowns

WILL sac. genuine seal cape with large ermine collar. MALOUF, 3875 Wilshire Blvd. No dealers.

LADIES' garment shop sells; solicits used clothing. 115 N. VERMONT. WA. 2260.

PINK Georgette evening dress, size 38. Never used. Reas. WH. 0876.

Jewelry, Diamonds, Watches

DIAMOND, 1⅛-kt. blue white in gent's mtg. Will sell cheap for cash. MR. SMITH, 619 Hellman Bank Bldg.

Antiques and Art Goods

EARLY American antique patch work quilt, tulip design. Over 140 yrs. old. Excel. cond. HE. 9936. SWEETLAND.

CARLOAD of antiques arriving from an Eastern wholesale house, this week. Dealers only. Phone Inglewood 206.

FINE Chinese & Japanese antiques bought. R. Cords, 253 S. Broadway.

Lumber, Building Materials

SAN PEDRO WRECKING CO. Wrecking 135 N. Spring st. to Court st., 124 N. Main to Court. New City Hall site. Cleaned brick $6 M. Lumber $18 M. Sash & doors from $1 up. Plumbing, pipe, elevators, automatic sprinkler system. Everything cheap. Salesman on job. Cor. N. Spring and Court st.

CEMENT
Closing out warehouse stock, Portland cement. Great bargain, $1.50 per bbl. Ex. warehouse. Ph. TU. 5906 after 5 p.m. DR. 9848.

BUILT ON YOUR LOT
Garage, 9x14, $48.50, other sizes, in proportion. Samples at yard. HONHOLZ BROS., 426 E. Slauson. AXridge 6984.

2ND hand bldg. material, sinks, doors, frames, mahogany offices, partitions, screens, etc. 807 California st. KRESS HOUSE MOVING CO.

1,000,000 USED BRICK, LUMBER, Doors, Windows, Wrecking Buildings MACKEY ENGINEERING CO. 127 No. Spring st., corner Court.

CORRUGATED IRON 3c SQUARE FOOT
MYER SIMON.
939 SANTA FE AVE. VA. 9103.

ALL kinds of building materials for sale at 17TH & HOPE.

ALL kinds of building materials for sale at 17TH & HOPE.

Printing and Office Supplies

INTERTYPE, mod. X, rebuilt, A1 con. 4 mag., 12 faces type. DR. 6488.

Houses, Build'gs—To be Moved.

NEW 4-rm. house, new plumbing, low roof, easy to move. Very cheap. 733¼ E. 29TH. House, loaded & ready to go. 1172 N. KINGSLEY DR. Make offer. Call CH. 2053.

1½-STORY 8-rm. 2 sets plumbing. Approx. $1500 delivered in L. A. with new roof. 1636 INGRAHAM ST. KRESS HOUSE MOVING CO.

FOR sale at a bargain, 3-room office suitable for cabin, beach house or real estate. Building easily moved. Phone GLadstone 5609.

4-ROOM cottage, 24x36, partly plastered, ($875,) delivered in city. 529 E. 10TH. Kress Hse. Mov. Co.

4 RMS., house 30x26, good cond., $800 delivered in L. A. TR. 3201. 1016 N. LILLIAN WAY.

MOD. 5-rm. bung., delivered, must have 60-ft. lot. Approx. $1500. Lillian Way & Waring. TR. 3201.

BEAUT. & mod. bung. at 645 N. St. Andrews Place. Tile bath, etc. Real bargain. Hurry!

TO be moved. Sheds and workroom. 1407 WRIGHT ST. AT. 5902.

2 5-RM. bungs., cor. 21st & Lovelace, 1 blk. W. of Figueroa. Cheap.

WANTED—Miscellaneous

AVOID THE CONGESTION OF THE TIMES TELEPHONE SWITCHBOARD BY TELEPHONING YOUR SUNDAY ADS FRIDAY OR EARLY SATURDAY. 7:30 P.M. IS CLOSING HOUR FOR ALL CLASSIFICATIONS. MEtropolitan 0700.

BOOKS BOUGHT—
HOLMES BOOK CO
BOOKS OF EVERY DESCRIPTION PURCHASED
740 S. MAIN ST.
Phones—TR. 2205, TU. 3995.

BOOKS BOUGHT—Complete libraries or single volumes; wanted especially sets of Book of Knowledge, Encyclopedia Britannica, and other standard sets. Buyer will call. POWNER'S BOOKSTORE, 643 S. Spring. Phone TUcker 5436.

BOOKS BOUGHT.
Best cash price for all kinds of salable books. Buyer will call.
ROGERS' BOOK SHOP,
622 W. 6th st. VAndike 9906

WANTED—Desks, roll and flat, for 3 offices, also safe and filing cabinet, will pay spot cash. MR. KAHN. MEtropolitan 3176.

BOOKS BOUGHT, choice & rare books wanted. Buyer calls. DAWSON'S BOOKSHOP. 627 S. Grand. TU. 2350

OFFICE fur., files safes of all descriptions, highest cash prices pd. Possess. your conv., call Miller, MA. 5952.

WANTED—USED OFFICE FURNITURE. CALL DAV'S. TRinity 3724.

OFFICE furniture bought for cash. Call ME. 2573.

WANTED, office furn., safes, etc. Call SKEELS, 1914 S. Main. WE. 6106.

USED tools, camp., cowboy equip. Saddles. 249 S. Los Angeles. MA. 1148.

WANTED—Spot cash for used office furniture. WE. 5393.

Clothing—Furs, Discarded

CALL HE. 3668, we will pay you cash for ladies', men's, children's discarded clothing of high quality. Buyer will call. CINDERELLA SHOP, 5414 Santa Monica Blvd.

DO you expect the highest prices for your men's used clothing? If you do, call the OHIO MISFIT CLOTHING CO., 123 W. 2nd. BR. 2220.

MEN & LADIES USED CLOTHING, furs, Tuxedos & overcoats wanted. We pay from $5 to $15. Will call. LEVIN, 717 W. 6th. MAin 2806.

HOLLYWOOD CLOTHING CO. PAYS HIGHER FOR USED CLOTHING. MAin 2624. 1357 SUNSET BLVD.

WE PAY THE HIGHEST PRICES FOR MEN'S USED CLOTH'G. WILL CALL. TU. 5313. 109 S. SPRING.

LADY will buy good used clothing, ladies or gents. Will call. BE. 5550.

Diamonds and Jewelry

DIAMONDS
We buy diamonds and jewelry.
PAY TOP PRICES.
SPOT CASH.
D. MILLER & CO.,
Room 801 Title Guarantee Bldg., Fifth and Broadway.

WILL PAY SPOT CASH, HIGHEST PRICES FOR DIAMONDS, WATCHES, JEWELRY, OLD GOLD & PLATINUM, NONE TOO LARGE OR TOO SMALL. A. RISKIN, 413 Loew's State Bldg., 7th and Bdwy.

WANTED — Diamonds, pearls, gold, silverware & other valuables. Top prices paid.
MARKWELL & CO.,
Suite 302 Citizens Nat. Bank Bldg., cor. 5th & Spring sts. VA. 8092.

WANTED FOR CASH
Diamonds and Jewelry.
M. WEINSTEIN,
801 Title Guarantee Bldg., Fifth and Broadway.

DIAMONDS WANTED
Highest cash prices paid. No delay.
W. H. KLEIN
711 Loew State Bldg. 7th & Bdwy.

WILL PAY MORE MONEY FOR YOUR DIAMONDS & JEWELRY.
S-A-N-D-A-C-K
511 Loew's State Bldg., 7th-Bdwy.

WANT to buy a diamond for cash, size one carat or more. Address T, box 318, TIMES BRANCH.

DIAMONDS, jewelry bought, spot cash. M. Light, 408 Hellman Bk. Bldg., 7th-Spring.

DIAMOND solitaire wanted for cash. Must be a bargain. TUcker 2527.

DIAMONDS bot. sold. exch. J. C. Ferguson. 207 Haas. 7th-Bdy. TU. 9748.

TRADES—SWAPS

SWAPS—All Sorts

6 RMS. Spanish & English bungs., bdw. flrs., built in fireplace, wrought iron fixts., tile bath & sink, dble. gar. Located in the Beverly-Fairfax tract, just N. of 3rd st., on Edinburgh ave. Will accept clear lot or other val. consideration for dn. payment.
PARAMOUNT FINANCE CORP.
701 Lane Mtg. Bldg. TR. 6681.

CONFECTIONERY & sandwich stand on big 4 corners. No competition. Good business, big profits with 2 new gas pumps just installed. Rent $25 On Inglewood Blvd. What have you? Clear or cash. 418 N. VENICE BLD. Phone 65210, Venice.

22-ACRE ranch, trade or sell. 4-room house, garage, near Los Angeles. 22 shares of water stock. What have you? Take mortgages, trust deeds or anything you have. 321 BYRNE BLDG. BR. 6416.

WILL TAKE small home or clear lot as first payment on 4-flat, with apt. in rear. This is A1 property, all rented. CLEAR, good dist. and only year old. Agents don't call. MR. RUST, TU. 4362.

WE trade anything from a Black Cat to an Elephant. I have 50 new & used cars for trade. Also houses & lots. Consider offer. TR. 0162 & TR. 0163. 1017 S. GRAND.

I OWN 640 acres of good land, clear of incumbrance, in Colorado. Value $10 per acre. Will trade for equal value. Might assume. No joker in this. FT. 1611.

PHONE your want-ads to The Times. No credit arrangement necessary. Courteous, experienced ad-takers, day and night, will help you with your copy if desired. MEtro 0700.

WANTED—5-ton Moreland dump truck with power attachment. Must be late model & in A-1 cond. Will trade 5-rm. house & lot clear. Address F, box 257, TIMES OFFICE.

CADILLAC 61 phaeton. Every extra includ. ten. shields & Houdailles. I own $650, total. Want clear car. Prefer Essex for my eq. 2110 W. 11

A ROOFING outfit complete for trade or sale, cheap. Have been doing a nice business in built up composition roofs. Phone OX. 2649.

TOUR OPPORTUNITY—Will take for quick deal lot equity or what, for my equity in mod. 5-rm. house? VA. 4555 or TH. 0505.

$2000 EQUITY 6-rm. dble., 430 E. 50th st. Take lot, car. apt. or hotel lease or what? Address C, box 294, TIMES OFFICE.

WANT auto., diamonds, lot eq., tailoring (or what?) as 1st payment beaut. new stucco bung., S.W., WH. 2452 a.m.

BY OWNER, 40-rm. apt. house, furn. Inc. $975 mo. $25,000. cash and city property. Wilshire dist. 509 S. NEW HAMPSHIRE. DR. 9959.

WE HAVE 15 lots in Gary, Ind., all paid for. Will swap for local property. What have you? 4633 W. WASHINGTON. EM. 4662.

$2500 EQUITY 5-rm. dbl. 4417 9TH AVE. $1500. Must sell, sacrifice quick. Want auto, lot, what? EM. 5338.

5-RM. house in Westwood, exchange for grocery store, want good stock from $3000 to $5000. 617 GRANT BLDG., VA. 4016.

8-ROOM modern home, well located, $750 equity. Prefer a car, submit. MR. COX. TR. 5996. 607 I. W. HELLMAN BLDG.

GAS station, exch. for small home, and equity, clear lot or what? Good 1½-yr. lease, good bus. location. Owner. 823 Venice Blvd., Venice.

HILL ST. store bldg., flat overhead, leased 3 yrs. Pr. $12,500. Want mtg., T.D., lot or what? JENKINS. 7941 Santa Monica Blvd. HE. 9209

WANT income for $8400 eq. in good home & chick. ranch, nr. L. A. Will assume. Mr. Wells. VA. 6876.

EASTMAN, folding camera, Sheldon elect. Hair Dryer, what have you? HE. 5605.

LOVELY furnished bung. Take standard late model car as down pymt. Move in. 509 W. 97TH ST. YO. 2291

NEW 4 or 5-rm. stucco, a dandy, $100 or what, as down payment? $35 mo. 6517 S. BROADWAY. TH. 2482.

WILL exchange 5-tube radio for hemstitching machine, at 632 N. LOUISE Glendale. Glendale 2616-M.

$335 EQUITY one acre irrigated, near main boulevard, Riverside Co. Want late auto. OWNER, AT. 6575.

WANT clear bldg. lots for clear Wash. Blvd. lot, val. $1650 & $4070 income equity. MR. WELLS, VA. 6876

2 CLEAR blvd. lots for business or cabins. Will exchange for baby grand piano. Call WH. 5219.

CAFE, serv. 4 clubs, blvd., inc., $40 rent. Some cash & small house or poultry ranch. 717 Baker. BELL.

4-RM. bung., take cl. lot, clo. car, what? Down pay. 1144 S. OAKHURST DR.

2 ENGLISH stucco homes, just finished, Bev. Hills, 7 rms., 2 baths, col. tile, fur. Will trade. Own. BE. 6905

$1000 eq. in blvd. bus. lot, W. Burbank, for car. 3836 WALTON AV. UN. 5492.

EQUITY $2150 in 5-rm. dbl., blk. off Western. Inc. $96 mo. For 7 pass. car and cash. DR. 8995.

MARMON 1922 phaeton, run 12,000 miles, like new. Want lot north or N.W., or Westwood. GX. 2746.

GOOD little home, close in, fast-growing section. Take T.D. for equity. Pr. $1750. Owner. GA. 1946.

ELECTRIC washing machine, vacuum cleaner, Singer sewing machine for piano or what? MAin 4917.

ESTATE ELECTRIC RANGE. Also burns wood & coal. Cost $225. Want large gas range. 763469.

$2000 EQ. 5-rm. mod. stucco nr. Western for lot, acreage or ? TH. 1374

WANT chicken ranch for 7-unit court, good income. TH. 2193.

20 SINGLES close W.S., almost new. No vac. Eq. $2500. AT. 6875.

$1500 T.D. WANT PIERCE, PACKARD OR CAD. PASTER, TR. 6451.

$950 EQUITY in ½ acre lot, for anything clear. 555-664.

CHIROPRACTIC Tuition, worth $900. Will sac. 1348 VENICE BLVD.

TRADE touring car for Ford truck! 430 E. 7th. BRoadway 1086.

RADIOS, all makes, will trade. What have you as down pymt.? WE. 5722

AIR Brush paint spray outfit, sell or trade. What have you? CA. 2737.

LARGE beautiful Canyon lot, Tujunga for ? 3826 S. Bdwy. Apt. 2.

EQUITY new stucco, 40 A., clear. What have you? 319 WILCOX BG.

CLEAR lot in Oakland, value $1250. Sacrifice for car or what? WA. 0047

LOT eq. good Burbank lot for cash, car, furn. what? DR. 8488.

I WANT to trade an interest in a syndicate sub-division worth $14,000. Also equity in new 5-room stucco bungalow worth $5500, with mtg. $2700 payable $15 a mo. Will put in $2000 to $3000 cash for good lot or lots. Davis with FEDERAL REALTY CO., 666 Cham. Com. Bg. VA. 4647

WANT good late sedan for $1000 eqty. LA VERNE, cor. lot. VA. 5779.

$2500 eq. 3-rm. hse. Laurel Canyon. Trade for gd. 3-ton tuck. AX. 6581.

TRADE wrist watch, ladies' for diamond. Rm. 502, 747 S. HILL.

GOOD auto to trade for furniture. Ph. EM. 3155.

MAIL or send us your trades. We can match them. GRAY, 11601 S. Main.

AUTOMOBILES

AUTOMOBILES, ETC.—Miscellaneous

BOZZANI'S
SALE!—SALE!—SALE!
Not the usual hokum just to draw people, but a real honest-to-goodness clearance sale, where every car is reduced.
LET'S GO, FOLKS!
Come on, you bargain hunters! Come on you working people! Come on you vacationists! Come on you dealers!
WE'RE GOING TO CLEAN HOUSE
10% OFF—25% OFF—50% OFF
No junk in this sale. We are saving all the lemons for our big fire soon.
GOOD PAINT! GOOD TIRES! GOOD MOTORS!
Every car reconditioned. Cash preferred. Easy terms if necessary. Bring your mechanic.
No inflated carrying charges. Only 8% interest charged.
ONLY.
HURRY! HURRY!
No reasonable offer refused.
Open Evenings.
BOZZANI MOTORS, Sunset and Broadway.

SERVICE AND SATISFACTION
Is what you receive when you purchase a BETTER USED CAR from us, as our cars are way above the average used car for sale. A demonstration will convince you.
LET US SERVE YOU NOW
1924 Wills-Sainte Claire 7-pass. sedan, new Duco paint, hydraulic brakes, new balloon tires, only run short distance. A real buy for $2100
1924 Wills-Sainte Claire roadster, hydraulic brakes, bumpers front and rear, new Duco paint, new tires, runs like a top, now is your time to purchase a real bargain. Priced for quick sale at $1750.
1924 Wills-Sainte Claire 5-pass. sedan, only run 25,000 miles, original paint on body. A wonderful running car and in the pink of condition, new balloon tires and hydraulic brakes. $2000.
1922 Wills-Sainte Claire coupe, a beautiful job for $1200.
OTHER MAKES
1925 Ford Roadster, Bosch ignition, balloon tires, for quick sale, $385.
1924 Buick 5-pass. Wonderful condition, $750.
Studebaker Special 6 5-pass. Touring, California top and all ready to go, $450.
WESTERN MOTORS CO.
Wills-Sainte Claire Distributors.
1058 S. FLOWER ST.

GOOD BUYS
SEEING IS BELIEVING

Hudson coach	$795
Moon touring, 1924	645
Chandler sedan, 1923	875
Dodge bus. sedan, 1925	950
Kissel 4-pass. coupe, 1922	675
Flint tour., 1924	675
Star sport tour., 1925	475
Flin tour., 1925	995
Flint 55 rdstr., 1925	
Flint 55 sedan, 1924	
Reo tour., 1922	475
Stephens tour., 1920	175
Durant 6 tour., 1923	475
Studebaker spec. 1922	475
Overland tour., 1924	250
Cleveland tour., 1923	350
Star coupster, 1923	300
Ford sedan, 1924	350
Duran tour., 1924	395
Allen tour., perfect	100

R. C. DURANT, INC.
1630 S. Figueroa st. WE. 1146.

HARMON AND ATWOOD
SELECTED AUTOMOBILES
Below are some bona fide values. We are certain these cars can not be duplicated any place in the city—especially at our prices.
Lincoln '25 7-pass. sedan. Almost a new car, in fact cannot be told from new. $4350.
Lincoln early '25, 4-pass. Judkins sedan. A wonderful value at $3650.
Lincoln '24 5-pass. sedan. Reconditioned, refinished and new tires. A positive bargain at $3150.
Stude. '24 5-pass. spec. 6 coupe. A positive bargain at $1075.
MANY OTHERS TO CHOOSE FROM 2144-6-8 W. WASH. EMpire 7944.

RALPH HAMLIN, INC.
RICKENBACKER COUPE 8-CYL., 1925 ....$1300
FORD COUPE, 1923 ....$315
STUDE. TOUR., SPEC. 6 '24 ....$300
FRANKLIN SEDAN, 1924 ....$1750
FRANKLIN SEDAN, 1925-26 ..$2250
RICKENBACKER 1925 COUPE SEDAN $1300
LIBERAL TERMS.
1236 S. FLOWER. TRinity 5374.

FORDS—$50—DOWN
CLEANEST BEST LOOKING, RUNNING FORDS IN L. A. 70 CARS CHOOSE FROM. COUPES, ROADS., SEDANS, TOUR., TRUCKS. GUARANTEED 30 DAYS. LIBERAL TERMS. NO HANDLING CHARGES. W. I. TUPMAN, 3330 S. FIG.

STEAL ONE YOURSELF
40 salvaged stolen and embezzled cars. All kinds, some extra fine ones, your own price and terms. Cars to be seen at 153 W. Pico Garage.
SOUTHWESTERN AUTO INS. CO.

50—FORDS—50
Sedan, coupes, tourings & roadsters, all late models, $25 down on touring, $50 on closed cars. No red tape. Walk in. Drive away. PEARL MOTOR CO., Eagle Rock, authorized Ford dealers. 2254 Colorado Blvd. Open Sunday and evenings.

STAR MOTOR CO.
HOME OF GUARANTEED
USED CARS
1701 S. FIGUEROA ST.
609 EAST 7TH ST.

LATEST MODELS REPOSSESSED CARS FOR SALE AT ACTUAL UNPAID BALANCE DUE. EASY TERMS ARRANGED. PHONE FINANCE CO., TU. 9954 OR VA. 0746.

WILLYS-KNIGHT 1924, looks like new. Mech. perfect. Lots of extras. $695. Terms at about 5%. 1153 S. MAIN.

STUDEBAKER spec. '24. Duco paint, new tires. Many extras. Sac. $785. 1219 SO. MAIN ST.

HUPMOBILE, new car order, any model, discount cash. 854026.

AUTOMOBILES, ETC.—Miscellaneous

MADDUX, INC.
USED CAR
CLEARANCE SALE
PRICES REDUCED
ON ALL CARS
WE HAVE BEEN APPOINTED
LINCOLN DEALER
FOR LOS ANGELES BY THE FORD MOTOR CO.
AND UNTIL OUR NEW BUILDING IS COMPLETED MUST CARRY STOCK OF NEW LINCOLNS AT 1057-1059 S. FIGUEROA, AND OUR HIGH-CLASS STOCK OF USED CARS MUST BE MOVED TO MAKE ROOM.
WE HAVE AN
$80,000 STOCK
OF SELECTED CARS
FROM WHICH TO CHOOSE IN BOTH OPEN AND CLOSED MODELS, IN 1923, 1924 AND 1925 LINCOLNS, CADILLACS AND OTHER MAKES OF GOOD USED CARS.
OPEN EVENINGS AND SUNDAYS.
MADDUX, INC.
1059 S. FIGUEROA.
WE. 1506. WE. 2796.

CADILLACS—OTHER MAKES
PRICES $100 TO $3050.
DON LEE.
CADILLAC DEALER FOR 20 YRS.
1076 W. 7.—FIGUEROA AT PICO.

GET IN AHEAD—TELEPHONE YOUR SUNDAY ADS TO THE TIMES FRIDAY OR EARLY SATURDAY. PH. ME. 0700.

REPOSSESSED and reconditioned cars 50 cents dn. 10 per wk. on bal. 2301 S. GRAND AVE. WE. 1065.

FORD coupe, A-1, $175. Hudson tour. late model, looks like new, $285. Terms arranged. 550 S. Western

WILL sell equity in new Studebaker never used. 2232 1-4 7TH AVE.

Touring Cars For Sale

BUICK tour. late 1923, bumpers, spec. finish. This car must be seen to be appreciated. Sac. $585, terms arr. $150 down. 507 S. FLOWER.

BUICK tour., just like new, master 6, $900, terms. Slaughter Motors, 1201 S. Figueroa.

BUICK master six, '25, cheap for cash, lots of extras. Phone CA. 2189.

CADILLAC phaeton, 57 model, Calif. enclosed glass top. Bumpers, car been in storage, looks and runs like new. Sacrifice $465, terms arranged. $150 down. 507 S. Flower

CADILLAC phaeton. Beautiful Duco finish, 5 wire wheels and many extras. $750. Terms. No brokerage. GREER ROBBINS, 1015 S. Figueroa

CHANDLER TOUR., '25. Performs like a new car, balloon tires, 4-whl. brakes, bumpers, etc. Mech. guar. A wonderful bargain, easiest terms.
W. P. HERBERT CO.,
1110 S. Flower. TRinity 1013.

CHEVROLET, 1926 tour., just like new, insurance interest & all other charges paid. My equity $125. Must sell because of sickness. 2308 W. WASHINGTON, Apt. 6.

CHEVROLET, 1924 de luxe model tour. Looks like a new car. A real snap.
J. V. BALDWIN, 1417 S. Figueroa.

CHEVROLET 1923 tour., good condition, $155. Easy terms. BALDWIN LOT, 1124 S. Figueroa.

CHEV. 1925 tour. demo. Just like brand new. Lib. discount. Easy tms. J. V. BALDWIN, 1417 S. Figueroa.

CHEV. tour., all models, perfect cond. Barg. Only $10 down. No endorsers. Easy terms. 4099 S. VERMONT.

CHEVROLET '25 tour., repossessed, like new, a snap, good terms. 1120 S. OLIVE. VA. 4488.

CLEVELAND 6 TOUR. '25
Just out of the shops, duco finish, balloon tires, 4-whl. brakes, many extras, a guar. bargain. Easiest terms.
W. P. HERBERT CO.,
1702 S. Figueroa. WEstmore 4326

CUNNINGHAM, classy sport touring car. Owner east. Call MEAD, 5329 Sunset.

DODGE '23, tour., perfect shape & tires, 5 disc wheels, bumpers, nickel bar radiator, trunk rack, etc. $445. 908 S. OLIVE. TUcker 7182.

DODGE 1925 tour. sp. model. Balloon tires, every known extra seen at 2200 S. FIGUEROA. WE. 6615.

DODGE spt. tour. (2) 1925. Gone less than 1000 miles. Repossessed. $875. Terms. 1130 S. OLIVE.

DODGE '24, finance co. will sell for balance due. GLadstone 2681.

DODGE touring, 1921, good rubber, $130. 2645 S. NORMANDIE.

DODGE 1924, perfect, $550. $150 dn. 4601 Pasadena ave. GA. 4144.

DUESENBERG 8 SPORT TOUR. HARRIGAN & CLEVELAND, INC. Duesenberg Agy., 2900 S. Figueroa.

ESSEX 4-cyl., '23 tour., the best Essex ever built. Buy from reliable house. White Auto Used Cars, 1243 S. Flower. WE. 1213.

FORD touring, '24. New paint. Oversize cd. tires. Extras. Guar. $70 dn. $21 mo. Open eve. & Sun.

DUNHAM for FORDS
Ford Dlr. Used Car Dp. 1918 S. Main

FORD touring, 1924, new paint, good rubber, 30-day guarantee. $25 down. No red tape. PEARL MOTOR CO., 2254 Colorado Blvd., Eagle Rock. Open eves.

FORD touring, 1924, new paint, good rubber, 30 day guarantee, $25 down. No red tape. PEARL MOTOR CO., 2254 Colorado Blvd., Eagle Rock. Open eves.

FORD tour., 1923. Good running car. Only $135 cash or terms. Must sell. GEO. H. PERKINS, 2152 W. Wash. EMpire 1126.

FORD tour., '23, new cd. tires, mech. o.k., Vitrolite fin. Looks like new. $185, lib. terms. 1100 E. Slauson. HU. 2240.

FORD TOUR., '26, like new, finish & tires perf. Lge. lck. wheel. A bargain. Guar. Lib. terms. 1100 E. SLAUSON. HU. 2240.

FORD tour., 1922 model, clean, $125. Terms. 305 E. 7TH ST.

HUDSON SPEEDSTER, 1924
Disc wheels, balloon tires, paint extra good, priced to sell. Might rent.
HUDSON COACH, de luxe, '25 model. Best buy in the city. Might rent.
H. L. CROCKETT
HUDSON-ESSEX DEALER
961 So. Flower.

HUP tour. Late model. Like new, balloon tires, wind wings, bumpers, $875. Terms. No brokerage. GREER-ROBBINS, 1015 S. Figueroa

JEWETT sport tourings, all models. We are quoting very low prices at this time, guaranteed; terms, trades. PAIGE CO. OF SO. CALIF. 2212 S. FIGUEROA

JEWETT sport touring, late 1923. Bumpers. Special finish. Can't tell from brand new. Sac. $485. Terms arr. $150 down. 507 S. FLOWER.

JEWETT 1924 touring, reconditioned good rubber, $165 down. 200 W PICO ST.

JORDAN 8 TOURING, 1925 HARRIGAN & CLEVELAND, INC. Duesenberg Agy., 2900 S. Figueroa.

LAFAYETTE TOURING, 1921
Exceptionally nice, clean, good rubber; only $550; a real buy.
H. J. WURLITZER, INC.,
1101 S. Hope st. TRinity 6231.

LINCOLN phaeton, 1921, $300 down, reconditioned. 200 W. PICO.

MARMON 4-PASSENGER TOUR.
1924. New top, tires and paint. Looks like new. Exceptional value, low price, terms.
ROLLS-ROYCE OF AMER., INC., 3136 Wilshire Blvd. DR. 4001—4002.

MAXWELL tour., 1923 model, bumpers, spec. finish. Can't tell from brand new. Sacrifice $365. Terms arranged. $125 dn. 507 S. FLOWER

MAXWELL, $350, $150 dn. E Z pay. 420 Maywood av., Mayw'd. DE. 0792

MAXWELL touring, '23 model. Sacrifice, $295. 507 S. FLOWER.

MOON tour., late 1923. Bumpers, Cal. encl. glass top, spec. finish. Can't tell from brand new. Sac. $485, terms. $135 down. 507 S. Flower.

AUTOMOBILES, ETC.—Miscellaneous

Touring Cars for Sale

NASH advanced 6 touring, driven very little. Looks and runs like new. Very liberal discount. Easy terms. New car guarantee. See today.
TROY MOTOR SALES CO.,
1122-34 S. Figueroa. Open eves. Sun.

NASH '25 tour., like new $285
Nash '24 sport tour., perfect.. 200
Maxwell '24 tour., new paint... 115
Kelley Kar Co., 1334 S. Figueroa.

NASH touring, best in town, wonderful mechanical condition, Duco finish, every needed extra. Service manager, 725 Ottawa st. TR. 4821.

OLDSMOBILE sport touring, latest series, '23, bumpers, disc wheels, every known extra. Sacrifice. Terms. $100 down. 507 S. FLOWER.

OLDSMOBILE touring, fine mech. condition. $400. Make offer. EM. 0772.

OVERLAND touring, 1924. Newly finished and carries our guarantee. Good tires and guar. Battery, $225. 1065 S. FIGUEROA. WEst. 1503.

OVERLAND, 1926 tour. Original finish, very good mechanically. Cheap. BALDWIN LOT, 1124 S. Figueroa.

PACKARD 8 TOURING
Car, 7-passenger, California top, 1924. Practically new. Exceptional bargain for immediate sale. Terms.
ROLLS-ROYCE OF AMER., INC., 3136 Wilshire Blvd. DRexel 4001—4002.

PACKARD touring, straight 8, 1924 model. Cal. top, finished in beautiful dust-proof color. Rubber and mechanical condition, perfect. Might consider terms. Call WH. 5153, between 10 & 12 a.m.

PAIGE '24 TOURING
New balloon, Duco finish. A very good buy.
PAIGE CO. OF SO. CAL., 2212 S. FIGUEROA.

PEERLESS 8 phaeton, '25, balloon tires, 4 wh. brakes, just like new. Big disc. E.Z. terms. 961 S. OLIVE. (Open eves.) TF. 6083.

PEERLESS sport phaeton, '24; Latest series, tan top, disc wheels, every known extra. Sacrifice. Terms arranged. $185 down. 507 S. Flower.

PEERLESS 7-pass. tour., late '22, stationary top, orig. fin., only dr. 15,000 mi. Sac. $195. 507 S. Flower

PIERCE-ARROW 1920 TOUR.
This car shows the wonderful condition it has had. Only $1050. A genuine sacrifice. Easy terms. Open evenings.
W. H. COOK, 1135 S. Olive.

PIERCE-ARROW 38 '20, dual valve, $750. Terms. Worth $1000. 1309 S. HILL.

REO SPORT PHAETON
Original finish, very nice condition PRICED VERY LOW
PAIGE CO. OF SO. CALIF. 2212 SO. FIGUEROA

RICKENBACKER 25, fine cond., $175 down. 200 W. PICO. WE. 6208.

ROLLIN sport tour., latest series, '24. Bumpers, lacquer finish, can't tell from brand new. Sacrifice, $485. Terms. $150 down. 507 S. FLOWER.

STAR, late '25 touring. Sacrifice equity. Bumpers, glassmobile side curtains, extra. tire. 512 STANFORD AVE., 1 to 5 p.m.

STEARNS-Knight sport phaeton. 5 new balloon tires, painted a very striking sport color. Every conceivable extra. $425 down. Bal. $50 per month including interest & ins. Will accept your old car as part payment. HOWARD AUTOMOBILE CO., 1267 S. Figueroa. WE. 5012.

STEARNS-Knight tour., dandy shape. $375. Terms. 1201 S. FIGUEROA.

STEPHENS—All models, reconditioned & guar. A better car never built. Buy from the distributor. White Auto Used Cars, 1243 S. Flower. WE. 1213

STUDEBAKERS—See our stock of late models before you buy. We specialize in Studs. & always have a good stock to select from. D. S. ROBERTS, 1115 S. Olive. TU. 8284.

STUDEBAKER spec. 6, several. All recond. & ready to go. Buy from a reliable house. White Auto Used Cars, 1243 S. Flower. WE. 1213.

STUDEBAKER duplex 6 phaeton. Latest series. Every known extra. 1926 model. Sac. $795. 507 S. FLOWER.

STUDE., spl. 6 touring, '24. Bumpers, every known extra. Sac. $595. Terms $150 down. 507 S. FLOWER

STUDEBAKER big 6, 1924, original finish, extras, must sac. $700. Owner, 52150.

STUDEBAKER LT. 6, '23 MODEL PRICE $345. A REAL BUY. 1049 SO. FLOWER.

STUDEBAKER lt. 6, tour. $100 dn. Packard sp. tour., $150 dn. Owner Corner Sunset Blvd. & Edgecliff Dr.

STUDEBAKER (2) light 6 tour. 1 1925, also 1 1924 mod. Will sac. $10 S. FIGUEROA. TU. 6885.

STUDEBAKER '24, spec. 5-pass. cpe; like new, $250 dn. 200 W. Pico

STUDEBAKER special 6, 6 tires & rims. Duco finish perfect. GA. 2784.

VELIE touring, 1927, excellent condition, good tires, engine No. TW57592 1925 license 630092. Must be sold by auction, Feb. 20, 1926. The Vogue Garage, 542 S. Figueroa.

WILLYS-KNIGHT 4-cyl. touring. Many extras. India tires. Demonstration will convince it has real motor. Phone DRexel 4637. Apt. 201 after 6 p.m.

WILLYS-Knight 6 tour., 1925. In service only a short time. Can't be told from new. Our special guarantee. Full price $1595. 1230 S. FIGUEROA. VAndike 0789.

WILLYS-KNIGHT, 1923 tour., splendid finish, good tires, tonneau shields. J. V. BALDWIN, 1417 S. Figueroa.

WINTON touring. Finest looking automobile in city. 1921 model. Been in storage. Sacrifice beaut. car. Make offer. Will trade for anything of value. 507 S. FLOWER

MUST sell my $150 equity in 1925 Jewett for $85. Price $525, ask for Mrs. Smith, 6017 Pasadena ave.

1923 HUP, touring, O.K. Reasonable, call evening. 754 VALENCIA.

Roadsters for Sale.

BUICK standard six roadster. Reconditioned, brand new tires. Looks like new. Carries regular new car guarantee. Remarkably easy terms. HOWARD AUTOMOBILE CO., 1267 S. Figueroa. WE. 5012.

BUICK road., 1926 model, mechanically perfect, sacrifice to highest bidder. 506 S. FIGUEROA.

CHANDLER sport roadster, 1925 model, balloon tires, disc wheels, 4 wheel brakes, perfect finish, looks and runs like brand new. Sac. Terms. $295 down. 507 S. FLOWER

CHANDLER sport roadster, 1925 model. Bumpers, balloon tires, every known extra. Must sacrifice beautiful car, $985. Terms arranged, $250 dn. Accept car in trade. 507 S. Flower.

CHEVROLET 1925 roadster. Run only 900 miles. Like new. Terms. J. V. BALDWIN, 1417 S. Figueroa.

CHRYSLER spt. roadster, '25, perf. cond., lots of extras, $350 cash, bal. easy. 1220 S. FIGUEROA.

DIANA 8, ROADSTER
Big bargain. Hurry for this one. $1350, like new, terms.
Call 1911 W. 7TH ST.

DODGE roadsters, '23, (3 to choose from.) $300 up. Terms. 1818 S. Main

DODGE A sedan, $90 down, late '23, like new. WA. 0047.

FORD roadster, '22. Speedo. Cord tires. Guar. $60 dn. $15 mo.

DUNHAM for FORDS
Ford Dlr. Used Car Dp. 1918 S. Main

FORD rdstr., '24, lge. slip on body, oversize cord tires, orig. fin., good mech. cond., $50 dn. 30-day guar. 1100 E. Slauson. HUm. 2240.

FORD road., 1924 model, new paint, A-1 condition, guaranteed, $200 full price. GEO H. PERKINS, EMpire 1126. 2152 W. WASH.

FORD, underslung, rdstr., starter, $65. Other bargs. 1783 Glendale blv

FORD road., late '24, perfect, cheap, only $10 down. 4099 S. VERMONT.

HUPMOBILE '26 roadster. Driven 900 mi. Front & rear bumpers, spare tire, wind wings & motometer. Call WH. 0798.

JORDAN 1923 Play Boy roadster. Car & paint in excellent condition. Windshields, bumpers, khaki top & boot. Sacrifice at $775. $250 handles. Call TU. 4288.

JORDAN big 8 Playboy roadster, looks brand new, run 6500 miles. Repossessed, sell for bal. due. Terms, trade. 3425 W. 6TH ST. WA. 9061.

KISSEL speedster, model 45, refinished a high polished duco, new rubber, renickled, a really beautiful car. $1200.
H. J. WURZBURGER, Inc. 1101 S. Hope. TRinity 6231.

MARMON rdstr. '24, beautiful black Duco. Finished in red. One of the prettiest cars in Los Angeles. Specially priced at $2350. We will trade. Terms.
HOLLYWOOD MARMON CO. 6455 Sunset Blvd. GR. 2180.

MARMON road., 4 pass., for speed and easy riding here you are. Wonderful condition all around. $695.
J. BENJ. FAHY, VAn. 1321. 827 S. Figueroa. Open eves. Sun.

PAIGE, mechanically perfect, 4 new tires & battery, terms. VA. 9261

RICKENBACKER sport rdstr. Brand new. 1925. Bumpers, disc wheels, every known extra. Sacrifice. Terms. $250 down. 507 S. FLOWER.

AUTOMOBILES, ETC.—Miscellaneous

Roadsters for Sale.

ROLLS-ROYCE ROADSTER

DRIVEN ONLY 5700 MILES. LOOKS JUST LIKE NEW. TIRES GOOD. CONDITION PERFECT. DON'T MISS THIS. $4400. THIS CAR MUST BE SACRIFICED AT A BIG DISCOUNT. CALL GR. 7350.

STUDEBAKER spec. 6 road., 1926 model, brand new, only 6, 7500 mi., bumpers, disc wheels, balloon tires, every known extra, must see. Terms $150 dn. 507 S. FLOWER.

STUDEBAKER roadster, '24, balloon tire, disc wheels, a real bargain, $1295 down. Empire 5443.

STUDEBAKER 1922 road. A real snap. Easy terms. BALDWIN AUT. 1124 S. Figueroa.

STUDE., spec. 6, roadster, '24 regis. 4 new tires, $795. 1256 S. Hope. 21-0d

WILLYS-KNIGHT sport roadster, latest sedan, brand new never run a mile. Sac., over $100 disc. Terms. 1415 S. OLIVE.

WILSHIRE ST. CLAIRE COUPE, '24. Latest model. MARRIGAN & CLEVELAND, INC. Duesenberg Agy., 2908 S. Figueroa.

Sedans for Sale

AJAX sedan, brand new, very latest series, never run a mile. Must sacrifice, from modern discount. Terms arr. 1226 down. 807 S. FLOWER.

AUBURNS, all models, reconditioned like new. Watch Auburn this year. Easy terms. White Auto Used Cars, 1100 FLOWER. WI. 1212.

BUICK Master six 5-pass. sedan, $343 down, bal. $44 per mo., including interest and insurance. We take cars in trade.

HOWARD AUTOMOBILE CO. 1725-29 So. Olive. Vandike 8122.

BUICK master six 2-door sedan, cannot be told from new. Buy this today and save that first depreciation. Terms.

HOWARD AUTOMOBILE CO. 1725-29 So. Olive. VA. 8212.

BUICK late master six sedan. Runs and looks like new. Duco finish, many extras. $1141, small amt. down. No brokerage. 516 W. Pico.

BUICK 23 sedan, driven 11,000 miles. Duco finish, many fine extras, private owner. Must sell. OX. 3785.

CADILLAC brougham, 5-pass., brand new car. Very latest series. Must sac., reasonable discount. Most liberal terms. Accept car in trade. 507 S. FLOWER.

CADILLAC Victoria, sedan, part. con. Sacrifice for $1200. OWNER, 2622 Glendale Blvd. DR. 8290.

CHEVROLET sedanette, latest series, 1925. Sacrifice, $335. Car looks new. Stored 507 S. FLOWER.

CHEV. sedan, '25, repod., 4 new tires, bumpers, $195. TR. 3106.

CHRYSLER '24 sedan, beautifully refinished, balloon tires, 4-whl. brks. and several extras. Carries new-car guarantee. Easy terms. $1450, terms. No brokerage. 514 W. PICO.

CLEVELAND De Luxe sedan, '25, duco 7500 mi., $1548 cash or terms.

DODGE sedan, $150 down. Big "Millerized" used cars. 232 W. Pico.

FLINT 55 sedan, 1924, fully equipt. and guaranteed, new tires, duco finish, real good automobile at a special price. $495. 1845 S. Figueroa. WEstmore 1501.

FORD Tudor '24. Bumpers, special brakes & 4 new tires & battery. Guar. Easy terms.

Open evenings & Sunday.

DUNHAM for FORDS

Ford Dlr. Used Car Dp. 1915 S. Main

FORD Tudor '24. Finished in channel green. Bumpers, nickle radiator. Guaranteed. E-Z terms.

DUNHAM for FORDS

Ford Dlr. Used Car Dp. 1915 S. Main

FORD sedan, mechanically perfect, starter, 4 tires, new battery, wire wheels, signal, first class paint. Lot or Gam-ble cheap for cash. 406 W. PICO. Open evenings.

FORDS, SEDANS & COUPES REAL BARGAINS

In good condition; terms. PAIGE CO. OF SO. CALIF. 2212 SO. FIGUEROA

FORD sedan, 1924, lots of extras, $50 down. Drive car today. Beautiful car, every way. DR. 3065. 2111 SUNSET.

FORD sed., 1925, only run 5000 mi. Ballonline, disc wheels, etc. Only $495. Car at 2105 N. ALVARADO.

FORD sedans, 2 late cars, AT $10 down, 10c, RE. 4099 S. VERMONT

FORD sedans, various, AL. only $10 down, 10c, RE. 4099 S. VERMONT.

FRANKLIN sedan, 16-C. Fine condition. 2527 W. 6TH ST. DR. 4118.

GARDNER 8 SPT. SEDAN. '26 mod 4-door sedan, latest series, never run a mile, loaded with extras, new car guar. Sacrifice at $495 discount, terms arranged. 1100 W. 7TH. cor. Bonnie Brae.

HAYNES 4-DR. BROUGHAM, 1924. Original finish and in wonderful condition. Balloon tires, bumpers, trunk etc., and you can sure steal it at the ridiculous price of $295. 1700 S. Figueroa.

HUDSON '25 brougham, 4-door, 2 bumpers, trunk, car almost new, save $500. 524 W. PICO.

HUDSON sed., 1924, has 4 new tires, perf. cond., must sell today, for best offer. 1101 S. FIGUEROA.

HUDSON 1922 sedan, good rubber, 1st class mechanical condition. Bargain. AX. 9092.

JEWETT 6 brougham, looks like new car. Very latest original finish, fully guaranteed, easy terms.

PACIFIC MOTOR CAR CO. 2512 SO. FIGUEROA.

JEWETT brougham late '24. $895. Baked enamel finish, bumps, trunk, balloon tires, excellent running cond. See A. Allan & Leonard Co., 1157 S. FIG. WE. 1666.

JEWETT '25 spt. sedan, new paint, disc wheels, motor like new, prior to the depreciation. White Auto Used Cars. 1342 S. Flower. WE. 1313.

JEWETT brougham, 1925, repossessed sell for bal. due. 4071 S. Western

JORDAN BROUGHAM

"GREAT LINE 8"

Just like a brand new car. 4-wheel hydraulic brakes, balloon tires, with spare. Has every conceivable extra, including nickel-bar bumpers, trunk rack and motometer. Motor like new. Upholstering. Priced very special and on easy terms. No brokerage.

LORD MOTOR CAR CO. 1201 S. Olive. Vandike 4974.

JORDAN Str. 8 brougham, 1925 series. Disc wheels, bumpers, every known extra. Only driven 7500 miles. Sacrifice. Terms. 2455 dn. 507 S. Flower.

JORDAN 8 sedan, 1926, run less than 1000 miles. Will sacrifice equity or trade for light roadster. GRanite 4293. 6700 TUCCA ST.

JORDAN 5-pass., 1926 sedan, fully equipped, 4 new tires, 5-6 months demonstrator, to sale at a discount. 2020 W. WASHINGTON.

JORDAN 8 SEDAN, 1925. HARRIGAN & CLEVELAND, INC. Duesenberg Agy., 2908 S. Figueroa.

MARMON SEDAN, '25 model, in beautiful condition. Specially priced. Trade accepted.

HOLLYWOOD MARMON CO. 4455 Sunset Blvd. GR. 2130.

MAXWELL, sedan, ball tires, A1 motor, 4 new tires & battery, $195. 1931 S. MAIN.

McFARLANE 6, 1924, dual valve, 4 sedan, beautiful Duco finish, 2 extra disc wheels, tires, covers & trunk. Really like new. Privately owned & driven. Cost $9650. Sacrifice terms arranged. 1921 S. HARVARD. Apt. 6. EM. 6714.

NASH sedan, 1924, private owner, run 14,000 miles, first-class mechanically. Worth investigating. Ph. 74905.

NASH sedan, advanced 6, new, never been abused. Will sell at a discount. Call TH. 6711.

NATIONAL, 1925 SEDAN

Just completely refinished, balloon tires and new mechanically. Terms.

"A SAFE PLACE TO BUY" PELTON MOTOR COMPANY 1100 S. MARION AGENCY

1948 S Figueroa WEstmore 5741

OAKLAND 6 SEDAN, '25, $750 DN. "Millerized" Used Cars, 46 S Moneta

OVERLAND sedan, brand new, latest series, never run a mile. Sacrifice, over $100 discount. Terms. $250 down. 507 S. FLOWER.

PACKARD 5-pass. 5 sedan, only used 14000 miles. Owner selling today. Priced for immediate sale. HOLLYWOOD PACKARD AGENCY. 7026 Hollywood Blvd. GR. 2194.

PACKARD 6 sedan, 126 model. New car guar. $1600. 1812 Santa Monica Blvd., Santa Monica 244-68.

PAIGE de luxe sedan, 7-pass., excellent condition. Guaranteed. Sacrifice less than ½. 4071 S. WESTERN.

PEERLESS sedan, new, consortuatly to get at a big discount. Will take car in trade and give long time on balance, no cash required. Ph. order at WA. 4222.

PIERCE-ARROW sedan, 7-pass. model 53, early dr. few thousand mi. Balloon tires, every known extra. Can't tell from brand new. Cost new, over $6000. Must see. $1695, terms; $1000 down. 507 S. FLOWER.

PIERCE-ARROW 6-pass. sedan, brand new. Only driven few thousand miles. Sacrifice $1695. 507 S. FLOWER.

REO 1925 SEDAN

Just like brand new. Only 5000 mi. Balloon tires, disc wheels, every known extra. Terms arr. 1212 S. Main. WEstmore 6188.

REO 1925 sedan, nearly new, sacrifice. Terms. 717-21. WH. 4716.

RICKENBACKER sedan, brand new very latest ser. 1925. Dums., Rolls-Royce blue. Every known ex. Sac. terms arr. 1456 Sq. 507 S. FLOWER

RICKENBACKER brougham, 1925, brand new. Only driven few thousand miles, must sacrifice. Terms $1141 down. 507 S. FLOWER.

ROLLIN sedan, 6, '24, repossession. $895, terms. 2301 S. Figueroa.

STAR sedan, early '24, good shape. $300. Terms. 1301 S. FIGUEROA.

STEARNS SEDAN, 1924

Refinished beige brown Duco. $1195. Lynn C. Buxton, 1624 So. Figueroa.

STUDEBAKER 1925 Brougham, 6 new India cord tires, fully equipped, most every and other extra. Has less than 5000 miles. If you are in the market for a Studebaker, investigate this.

HOWARD AUTOMOBILE CO. 1347 S. Figueroa. WEstmore 5013

STUDEBAKER special 6 sedan, driven only 8,000 miles, like new condition. Can't be told from new. Lots of extras. Will sell at big discount. Private party. WE. 1813.

STUDEBAKER, 6, 4 sedan, duco pt. good rubber, $650 down. 200 W. PICO.

Coaches For Sale

BUICK '22 tour. A beauty. Sac. $465. Terms. 1646 S. FIGUEROA.

CHANDLER coach, latest series, '23. Bumpers, disc wheels, trunk, every extra, sac. $495, terms arranged. $195 down. 507 S. FLOWER.

CHRYSLER coach, late series, bumpers, balloon tires, disc wheels, brand new. Sac. $1195, terms arr. $295 down. 507 S. FLOWER ST.

CLEVELAND coach, brand new, driven 6500 miles. Bumpers, disc wheels, every known extra. '25 model. Sacrifice $945. 507 S. FLOWER.

ESSEX COACHES

BRAND NEW ONLY $645 AMOUNT SAVED, $130

We are closing out this line of automobiles.

HUDSEX MOTOR CORP. 850 S. Western at 6th. DU. 8306

ESSEX coach, 1925, like new. Many extras. $595. H. G. McINNES, 1930 S. FIGUEROA.

ESSEX COACHES, '24 MODELS

Finance co. repod.; big disct. Almost new, $125 dn. 1100 W. 7th.

ESSEX coach, brand new, driven few miles, sacrifice $585. Apply Mr. Kendall, Kendall Auto Co., 1717 S. Main.

ESSEX coach, brand new, driven few miles, Sacrifice $585. 501 S. Flower.

HUDSON COACHES

BRAND NEW CARS, AMOUNT SAVED, $1205

We are closing out this line of automobiles.

HUDSEX MOTOR CORP. 850 S. Western at 6th. DU. 8306.

HUDSON coach, new, just off floor. Forced to take delivery, cannot be told from new. Saving of $400. Good saving to party wanting new car. Phone TH. 4697. 4611 McKINLEY AVE.

HUDSON COACH

Practically brand new, driven 300 miles. Bumpers, front and rear. Price $1295. $195 down, easy.

9TH & ALVARADO GAR. DR. 2252.

HUDSON coach, 1926, special sport job. Creme & maroon wheels, bumpers, trunk, every known extra. Sacrifice terms. $185 down. 507 S. FLOWER.

HUDSON COACH, 1926, RUN ONLY 400 MILES. EXTRAS. SELL EQUITY $957 FOR $175. CALL MR. MONTANA. 1-4d

HUDSON coach, 1925, spec. sport job, cream body, Marcon wheels, bumpers, trunk, every known extra. Sac. $995, terms arr. $195. 507 S. FLOWER

HUDSON coach '25, bumpers, original finish, every known extra. Sac. $795. Terms arr. $175 dn. 507 S. Flower.

HUDSON COACHES '26 MODELS

Finance co. cars. Save $450. Almost new, $700 dn. 1100 W. 7th.

HUDSON '25 coach. Splendid chance. See this. Price $695. 524 W. PICO.

HUDSON coach, brand new, sac. $1095, terms. $195 dn. 507 S Flower

OAKLAND coach, brand new, very latest series, never run a mile. Sacrifice tremendous discount. Terms, $750 down. 507 S FLOWER.

OAKLAND COACH 1926

HARRIGAN & CLEVELAND, Duesenberg Agcy., 2908 S. Figueroa.

Limousines For Sale

CADILLAC 8 LIMOUSINE, 1925 Duco finish, like new. Ideal for family or rental wk. Can be seen at 1 WM. E. BUSH, INC. USED CAR DEPARTMENT 2200 S. FIGUEROA. WE. 6415.

Trucks and Delivery Cars

TRUCK SALESMEN ATTENTION— HOW WOULD YOU LIKE TO SELL A 2-TON TRUCK WITH 4-IN. SOLID TIRES AND CONTINENTAL MOTOR, FOUR-SPEED TRANSMISSION, 156-IN. W. B.—7-IN. FRAME, DOUBLE REDUCTION AXLE AT $1590? HERE'S THE TRL. Vandike 9778. TERMS TO BUYERS.

FACTORY loaf me to sell every used truck in the place.

A MEAN BUSINESS No reasonable offer refused. LOOK THEM OVER & BID.

2822 S. 8th street. John Allan Co., AMERICAN LA FRANCE FIRE ENGINE CO.

FORD '24 truck chassis with cab. Guaranteed. $325.

DUNHAM for FORDS

Ford Dlr. Used Car Dp. 1915 S. Main

DODGE 1925 DELIVERY

Cannot be told from new, screen body, etc. Low price, terms. REO MOTOR CO., Used Car Dept. 421 W. 12th. Open evenings.

REO 1½-TON SPEEDWAGON

1½-ton flake body, just like new throughout. Terms. REO MOTOR CO., Used Car Dept. 421 W. 12th. Open evenings.

PIERCE-ARROW

5-ton long wheel base. Late 1923, starter, generator, etc. 18 ft. cab body. Terms. Hamilton Auto Wks., 2646 S. Park.

FORD light delivery, 1925, $45 down, drive on 10-day guarantee. PEARL MOTOR CO., 2154 Colorado Blvd., Eagle Rock. Open eves.

FORD light delivery, 1925, $45 down, drive on 10-day guarantee. PEARL MOTOR CO., 2154 Colorado Blvd., Eagle Rock. Open eves.

MAXWELL panel del., brand new, only dr few thousand mi., must sac. Terms. $185. $60 dn. 507 S. FLOWER.

BARGAINS in used & rebuilt trucks. GENERAL MOTORS TRUCK CO., 711 So. San Pedro st.

SEE rebuilt Moreland trucks at MORELAND SALES CORP., 2238 S. MAIN ST. WE. 5221.

GOOD USED TRUCKS

MACKS and many other makes. MACK TRUCK CO. Alameda at 20.

WHITE 2-ton, big motor, $1150. FEDERAL MOTOR TRUCK CO., 546 S. Alameda. Ph. WE. 6161.

DENBY truck, 2½ tons, perfect mechanical cond. Sac. to highest bidder. Make terms. 507 S. FLOWER.

FORD truck, rucketell, new body, $250. Terms. 1701 CENTRAL AVE.

FORD del., 1924. Good tires. $190. Terms. 708 CENTRAL AVE.

GOOD Ford panel delivery for $85. Full price. ME. 4386. 806 Sunset.

FORD truck, 1923, steel body, $250. Terms. 501 E. 7TH ST.

Automobile Trailers

AUTO TRAILER CO.—2 and 4-Wheel trailers, sale or rent. 1311 CENTRAL AVE.

PIKE TRAILERS 1 or 4 WHEELS FOR SALE OR RENT. 701 E. 7TH

Automobiles for Exchange.

TRADE '25 Stutz, perf. cond. for equity, light car. BROWN, MA. 6130

Automobiles Wanted

WANTED, FOR CASH— Cadillacs, Lincolns, Packards, Pierces, Marmons, Dukes MADDUX, Inc. WEstmore 1868. 1937 S. Figueroa.

CARS WANTED FOR SPOT CASH OR LIBERAL TRADE. BRING YOUR AUTO TO PASHLEY. 1115 S. MAIN

WANTED—50 late models, used cars & trucks, for cash. Call LOS ANGELES MOTOR SALES CO., 2718 Moneta.

$0 LATE model cars wanted for cash. Also equities. Best cash prices. GOODMAN-O'ROURKE MOTOR CO. 1619 S. Figueroa. WE. 6105.

WANT good used Ford roadster. 2495 WHITTIER BLVD.

AUTOMOBILES, ETC.—Miscellaneous

Automobiles Wanted.

PAY CASH TO PRIVATE PARTY FOR BARGAIN IN LATE MODEL CAR OR FOR EQUITY. NO DEALERS. CALL AT RESIDENCE, 864 W. 43RD STREET. PHONE AXminster 3210.

LATE model standard make 6-cyl. coupe or roadster for fine 3-carat diamond worth $1200. Garfield 5360 evenings.

WANT small car, my Studs. big 6 '24. Disc wh. Too big. Lovely car, like new. 2614 Realtor Road, Beverly.

NEED CARS BADLY, PAY CASH or make loan until pay. Highest prices. 1207 N. WESTERN.

FORD, late model T car. $10 down, $10 mo. L. R. LAMBERT. 153 E. 74th St.

WANTED—56 or 24 Ford coupe. Must be bargain for cash. 411 S. FREMONT. ME. 1696.

1925 or '26 Chrysler coupe, good condition. No dealer. Address box B, TIMES OFFICE. Riverside.

Automobiles for Hire.

NEW CARS. DRIVE YOURSELF RATES LOW

FAIR AND COURTEOUS TREATMENT. LARGEST RENTERS ON COAST.

STILLWELL'S DRIVE-URSELF SYS. 810 S. GRAND AVE. TU. 1181.

FORDS, 50c PER HOUR

You drive. No mileage. Also Maxwell, Studebaker, Dodge. DRIVE-URSELF SYS. 7024 S. BROADWAY. THornwall 6719. 619 S. Flower.

MISTER TOURIST, closed Cadillac sedan, new tires, owner-driver; knows all points of interest. Car at 536 S. GRAND. Main 4559. Call for Mr. Nugent.

LATE model sedan with or without driver. Hour, day, wk. or mo. Go anywhere, any time. Know Calif. thoroughly. Bdwy. 5816.

CLOSED car, man drive, $1.50 hr. 1 hour Southern California. GR. 4971.

Trucks For Hire

TRUCKS for sale or rent, with or without drivers. 420 E. 7. BR. 1056.

Automobile Tires

6 GOODYEAR cord tires, 30x6. New. Cheap. 216 S. WESTERN.

MOTORCYCLES—And Bicycles

SEND for catalog, new 1926 model Harley-Davidson; lower saddle position, low gear, etc. Harley-Davidson Motor Co., 1000 Arroyo Parkway, Pasadena.

SADDLE horse wanted. Must be showy, well mannered, not under 15 hands. CLEMENT, 1-3-tr.

1-TR. old FILLY, broken to ride or drive. Pk. F.O. 1050, Pasadena.

Cattle

FOR SALE—Good Jersey cow, fresh. $150. 5th & Duarte Road, Arcadia.

POULTRY AND SUPPLIES—Fowls, Rabbits, Bees

Poultry and Poultry Supplies

450 superior white leghorns, laying. Also 100 pullets. Also 100 mixed. Interested stock in splendid condition; also 1 pen black Langshans, 4 mated ducks. Will sell cheap. Must move. Apply 11126 W. WEDDINGTON AV., Sunset 2382.

2000 White chicks for sale every week. Good utility stock. 13c. Butter Rocks, 15c each, at hatchery. Open Sundays and evenings. Frank Miller Hatchery, 7 miles south Ex. L.A. Watts car to Florence ave., south ½ block on Graham ave. to gate.

FOR SALE—Baby chicks from our own selected virgin, headed by Tamcord male, $12 per 100. Visitors always welcome. W. D. EVANS, 319 S. Alhambra ave. 1-3. Monterey Park. Phone Alham. 1140-R.

3½ MO. W. Leghorn pullets, $1.20 each, 2 mo. W. L. pullets, $1.40 each. Prices are by the 100. W. D. EVANS, 307 W. Central ave., Sierra Madre.

BABY chicks, R. I. R. 403 Meadow-brook Ph. 791 W. Inglewood Station. H. R. I. R. Hatchery, P. O. box 691, INGLEWOOD.

FOR SALE—500 White Leghorns, laying pullets, 11 mo. old. Richardson strain. 17660 W. SHERMAN WAY. Van Nuys 1-3.

TODAY, 1000 W. L. chicks, $15 per 100, these are guaranteed. T-I stock. Phone 895, box 12, DOWNEY HATCHERY, Downey. Calif.

1200 W. L. beautiful Petaluma pullets, 2 months old, $1.05. 820 LONGDON, E. San Gabriel.

GAUMES HAT & GRAIN STORE. Purina Chicken Chowder, Pullet, 3121 S. MAIN. HU. 7606; HU. 7387

1 WEEK old White Leghorn chix., 25c each, $20 per 100. 1944 SPENCER. DE. 4993.

FOR sale, 90 Mitchell poultry-feeding batteries, cheap. Apply PHILLIPS POULTRY CO. 1606 E. San Pedro.

POULTRY WANTED. ALL KINDS. Will call anywhere. STAR POULTRY. 2201 Central ave. HU. 0654.

FOR SALE—3 Pioneer Incubators, cheap. TR. 0815.

RED chicks, $15 per 100. WICKWAR HTCHRY., 709 N. Compton. Wis.

Rabbits, Hares, Etc.

SPLENDID junior white Flemish and white New Zealand does for sale, a few mature New Zealand Reds with litters. KELLETT'S RABBITRY. 747 Arcadia ave., Arcadia. 1-3-tr.

CHINCHILLA havanas and black Siberian bucks and does all ages. Cheap. Cor. REDONDO & 9TH ST., Manhattan Beach.

300 FLEMISH, red, blue, checker, white Chinchilla, does & buck. Bred. Litters, cheap. 14025 S. WESTERN

250 FLEMISH, red, blue, checker, white Chinchilla, does & buck. Bred. Litters, cheap. 14025 S. WESTERN.

PEERLESS hutches, just improved. 788 CLANTON ar. 140h & San Pedro

PETS AND SUPPLIES—For Sale, Exchange, Wanted

Birds

PARROT & cage, was offered $100, will sac. for $40. AX. 2478.

BEAUTIFUL singing canaries, $5—Western Bird Store, 4609 S. Vermont

JOHNSON'S Hollywd Bird Exchange 5818 Carlton Way, nr. Van Ness av.

Cats

AT stud—Fluffy Persians, winners, $3 up. Cattery, 8100 S. Normandie ave.

Dogs

PEKINGESE champion stock. Bradock Beetle and Fanthon of Ashcroft; Puppies and dogs. For sale and at stud. RM. 6170.

WARWICK KENNELS Boarding and Sales. 854 N. Prairie ave., Hawthorne. Ph. DR. 6295, or Hawthorne 84.

BEAUTIFUL puppies, Collies, bull terriers, Shepherd, $3 to $6. Pedigreed, Pekingese, $5 mo. cheap. 718 WALnut. BR. 1686.

IRISH SETTER puppies, thoroughbred. 1626 RIMPAU BLVD. WH. 4945.

ROBERTSON FOR DOGS— Pasadena and Hollywood Colorado 6672 and GRanite 1262.

AIREDALES, pedigreed, aged 6 mos. Males $15; females $10. 1940 Wheel opposite City Hall Venice.

POLICE PUPS, $15 UP. WONDERFUL PEDIGREES. 1723 W. 81ST.

COCKER Spaniel puppies, 8 months old. Beauties from champion stock. AULER, 2815 Marne ave.

CHOW puppies, no reas. offer refused. 2109 FAIR OAKS S. Pasadena.

FOR sale cheap, female collies, splendid watchdog for ranch. WH. 5516.

POLICE puppies, registered stock. Cheap. 1157 E. 68TH ST. DE. 2278

CHOW at stud, sired Heathen Chinaman, service, 1 mo. Sale. MA. 8838.

PEKINGESE pups, highly ped. 3821 COUNCIL ST. DR. 4734.

PEDIGREED English bull pup, champion stock. 1101 HARCOURT AVE.

CHOW pups, red pedi. puppies. 1819 N. BERENDO. 595646.

COLLIES, beautifully marked thoroughbreds, 3 mo. old sac. HO. 1656

FOX—terrier puppies, very pretty marked. $5. 5995 Pasadena ave.

REAL ESTATE

HOUSES—For Sale—Miscellaneous

FOR a real home in Beverly Hills at 316 S. LA PERE DRIVE.

HOUSES—For Sale—Miscellaneous

$20 SOUTH OXFORD

WILSHIRE HOME FOR $18,000. $2000 DOWN AND $100 EACH MO. INCLUDING INTEREST.

11 rooms, 3 baths. Lovely bedrooms. Owner has leased adjoining 70 feet for a garden or tennis court at a yearly rental of $1.00.

Buy this excellent property, spend a little money for paint and you will have a charming home and an excellent speculation. See it. OPEN TODAY FROM 1 TO 4.

A DUPLEX FOR $13,000

NEAR WESTERN & SIXTEENTH 7 ROOMS DOWN, 6 ROOMS UP LOT $4x165

The lot alone worth $11,000. It is now restricted for apartment site. SEE MR. CUMMINGS

MAGNIFICENT HOME IN HOLLYWOODLAND

10 rooms, 5 large bedrooms, 5 lovely baths and sunroom. 30-foot basement. Unit heating. Tiled floor in dining room and hall. Swimming pool, 12x30. Overlooking the world. A snap.

CALL MONTROSE 1911, or JAMES J. DONAHUE, Wilshire corner Western. DR. 4951.

$25,000 $25,000

ARTIST'S CHARMING VILLA

One of the most UNUSUAL AND ARTISTIC homes in Southern California. Unique living-room 32x18 with 17 ft. ceiling, modeled like one of the CATHEDRALS of OLD SPAIN. All FIXTURES, RODS and GRILL WORK are HEAVY IRON hand forged by a master craftsman. There is a delightful SOLARIUM with quarry tile floor, also block tile awning covered patio overlooking beautiful FORMAL GARDEN and lawn in rear. A wrought IRON stairway leads to WONDERFUL BALCONY and masters chamber on 2nd floor. This delightful home will please you. GLENN & SMITH, 633 S. Western ave. WA. 8371 or WA. 7274.

WINDSOR SQUARE

$35 SOUTH PLYMOUTH BLVD.

We promise a surprise when you first enter this palatial home containing 12 large rooms, 5 bedrooms and sleeping porch, 4 baths, chauffeur's quarters, and beautifully landscaped gardens. If you are in the market for a home of this character, call MR. PHILLIPS with

THE HENRY de ROULET CO. 636 So. Western ave. DUnkirk 4406

$26 NORTH EDGEMONT

BIG SACRIFICE BY OWNER $5000 WORTH OF FURNITURE FREE

Buy this house for $14,500 and I will throw in $5000 worth of furniture for nothing. I traded for this house and have no use for it, therefore, the big sacrifice. Lot worth $9000. New Dutch Colo. 4 blks. west of Vermont between Santa Monica & Melrose. A-1 condition throughout and newly painted inside. 2-story house, extra large living room, 2 large sun. bedms. Sun porch. Terms. Consider $1000 in agents. See OWNER on premises from 11 to 1. Call DU. 1080.

FOR SALE OR TRADE

$15,000. PLEASE READ $13,000

Two-story Colonial, 3 bedchambers, sleeping porch and bath upstairs. Located on Fifth avenue, one block from Wilton-all schools & homes adjoining neighborhood you will be proud to live in. Will trade for income or incumbrance to the extent of $4000. Do not disturb tenants. Call Mr. Phillips, with

THE HENRY de ROULET CO. 636 So. Western ave. DUnkirk 4406

11 a.m. SATURDAY, FEB. 13th. DANDY 5-ROOM PEBBLE DASH STUCCO $500 DN. $25 mo.

Owner employed by eastern concern demands immediate removal to Boston, territory must sacrifice regardless of price, place strictly modern, large yard, with chicken and rabbit runs.

BUT AT YOUR OWN PRICE TERMS TO SUIT W. WRIGHT HAMMOND Auctioneer. Holly 5715.

HANCOCK PARK DUPLEX WILL EXCHANGE EQUITY ELEGANT HOME & INVESTMENT

New building of 7 rooms & 2 baths on each floor, near 3rd street car line. Price $18,000. Large lot. Lease and modern throughout. Must be seen to be appreciated. Owner now living at first floor, can have immediate possession of 2nd floor or lease entire building to net 15% on investment. See owner at premises at 329 S. ORANGE DRIVE. Phone Whitsey 7023.

$10,500 STUCCO BUNGALOW $10,500

2 TILE BATHS AND FURNACE

New, 6 rooms, 2 bedrooms, breakfast alcove. South of Wilshire, near La Brea, block from bus, close to grammar and high schools. Large lot, 50x150. Terms to suit. Key at 1201 S. BERENDO. Or call Mr. Conrad, with ERNEST A. BECKER, JR. 607 S. Western Ave. DUnkirk 1000.

$42,500

ATTRACTIVE HANCOCK PARK HOME IN AN IDEAL LOCATION

We do not hesitate to recommend this home to the most discriminating buy. Get into a new home, in the best location. Get the best that is offered for $42,500. We have a bona fide buyer who inspects this beautiful home will purchase it. Call Mr. Rader with

KELLS & GRANT. Wilshire at Western. DUnkirk 2000.

SPECIALIZING in the sale of homes in the residential districts in and adjacent to Los Angeles. The Park Selling Company, one of the world's largest Realty Concerns, is in a position to render valuable help, securing the best location at the minimum price.

THE FRANK MELINE COMPANY 704 S. HILL ST. VA. 8221.

ATTRACTIVE SPANISH STUCCO $20,000. $10,000, JUST OFF WILSHIRE BLVD.

5 bedrooms, 3 baths. Hand decorated. Large living room 16x30. Spanish court in front with fountain. Low price. Lot 60x150. Such houses at this price are very scarce. Let us show you this attractive home. Call MR. PHILLIPS with

ARTHUR S. BARKER CO. Cor. Wilshire & Oxford. Wash. 1953

DON'T DELAY! On immediate sale of this home. See MR. MORRISSEY in there and will show you the best buy in a five-room home with 4 bedrooms and 3 BATHS that is offered in all of Hancock properties.

CALIFORNIA PROPERTIES INC. 484 S. Western ave. WA. 1150.

WESTERN AVE. HOME AND INVESTMENT

Lot 50x132, well treed. East front. Improved with beautiful 7-rm. colonial bungalow. Lot alone worth $20,000. Value of house $6000. Must be sold at $18,500. See it today. Don't be sorry when it's gone. 4158 S. WESTERN. VE. 9478.

6-RM. STUCCO HOME, fine view, snap, let us show you. Mt. Washington district.

BUILDERS' FINANCE ASSN., 318 S. Broadway. VAndike 2291.

EVEN IF YOU DON'T CHOOSE one of our several bargains in homes (we have them) you will at least get the truth regarding best localities and values. THE PARK SELLING COMPANY, 801 Consolidated Building.

$35 CASH. $35 MO. which includes all interest. 4-room modern bungalow, garage, driveway. Lot 40x135. $200 WHITSETT AVE. TU. 2145. Price $3500.

$35 CASH. $35 MO. which includes all interest. Dandy 5-rm. new modern bungalow on paved street. Price $3500. 502 E. NEW JERSEY ST. Hawthorne.

322 SO. LOS PALMAS

BEST BUY IN LOS ANGELES O'CONNELL & WHITE. Pits. 4667

FURNISHED OR UNFURNISHED Owner leaving will sell his 6-rm. bungalow. Priced to sell quick and easy terms. Has everything you want. Phone WH. 4611.

ARE you looking for a comfortable 5-rm. home? Fireplace, shower, 2 blks. car & school. Delightful view. Price right for quick sale. Owner. CA. 6004.

$45 CASH. $45 MO. which includes all interest. Large modern 5-room bungalow, garage. Lot 40x140. Fine neighborhood. Price $4750. 1221 E. 60TH ST. TU. 1564.

WHY WAIT A MONTH ON YOUR ESCROW? SUCCESSFUL TITLE COMPANY, 108 N. Broadway. TR. 8721. DAILY ESCROW SERVICE.

WILL build to suit, $150 cash, bal. like rent. 2 new 5-rm. stuccos, 1 off W. Adams, in Alhambra. Builder, Box TU. 9937; Res. 740852.

$45 S. HARVARD—4 rooms. Price greatly reduced; $1000 cash and $35 per mo. WA. 8271.

NOTHING down, $75 mo. 5-rm. stucco, Fairfax district. HE. 6525.

$10,500—6-RM. Spanish stuc. dr. Beverly Blvd. Terms. Owner, GR. 4496.

HOUSES—For Sale—Miscellaneous

$40,000

TRUE TYPE COLONIAL HOME AT CORNER OF WILSHIRE 9 ROOMS, 3 BATHS

On one of the most beautiful tree lined streets in the Wilshire district. Built about three years ago by the present owner who would be satisfied with nothing less than the very best. Nine spacious, well arranged rooms, four bedrooms and three beautiful baths. The lot is 67x200 with an abundance of fully developed shrubs and trees. Complete sprinkling system, double garage and unit heating plant. Everything about this beautiful home is spic-and-span, built for comfort and permanence. Owner plans three years of travel and wants to effect immediate disposal. See MR. GUINN for appointment to inspect. Not open Sunday.

HUNTON & CO. WESTERN AVE. AT 107TH ST. EM. 9171.

$18,000

BEAUTIFUL BUNGALOW. 917 SOUTH TREMAINE.

6 rooms; exceptionally large bedrooms; tiled bath. Walking distance of L. A. High School and John Burroughs Jr. High. Access to Wilshire bus line & 101h. car. Owner asks you to dispose of property. Ride by to see this or CALL FOR FURTHER INFORMATION. ANNE M. THOMAS with THE FRANK MELINE CO. 6705 Wilshire Blvd. DR. 1444.

CARTHAY CENTER

Must see to buy new Dutch, 6-rm. Spanish type home. All large rms. Mahogany trim, all hand decorated on canvas walls, tile bath and sink, complete shower, extra toilet, cellar, electric control heat, real fireplace, lot 50x150. Close to a half block to million-dollar theater. Look it over at 6620 Eulalia Blvd. ½ block south of Wilshire. Terms to suit. Key arranged. No reasonable offer refused. Owner on premises every afternoon. Phone STERLING 4895.

$23,500 $23,500

OPEN 8-5 DAILY

A WILSHIRE GEM

9 rooms, 5 bedrooms, 3 baths. 2 blk. from Wilshire Blvd. This beautiful home is the best buy in all the Wilshire district, perfect floor plan and modern in every detail. A representative of Borden & Co. will be pleased to show you this. Call MRS. BRINGHAM, DU. 8943, evenings & Sundays or

BURTON & CO. WESTERN AVE. AT 107TH ST. EM. 9171.

SUBURBAN HOME AT SACRIFICE

5 large rooms and beautiful grounds. Fireplace, electrically controlled unit heating, tiled bath and sink, tiled bath, finest grade hardwood floors. Quality and style to the nth degree. Double garage, concrete drive. Lot is a corner, high & slightly with 2 ft. retaining wall on sides. Beautiful lawn & shrubbery. Owner has no use for this model home. Price $9850. Easy terms to responsible party. Key at office, 1461 Colorado Blvd., Eagle Rock. GArf. 2228.

NEW WILSHIRE VISTA STUCCO BUNGALOW

5 blks. S. of Wilshire, 1 blk. N. of San Vicente street car stop. Nothing to beat it for the money. It's modern to the minute. Fine large living-room, 2 beautiful bedrooms, tile bath, kitchenette, breakfast nook, garage, beautiful lawn and shrubbery. Only $500 down, bal. like rent. Sacrifice $5250 net. Owner, ph. 582274.

DELIGHTFUL ENGLISH HOME

Situated on exclusive Melrose Hill. Large living room, three bedrooms, 40-foot frontage, near two car lines and schools. Priced right for immediate. Let us show you this before it is gone. See MR. MYERS.

THE HENRY de ROULET CO. 636 So. Western ave. DUnkirk 4406

WILSHIRE DISTRICT DUPLEX WONDERFUL HOME AND INVESTMENT

New duplex of 3 rooms up and 3 down. Hand-made Spanish tile roof, Sanitas walls throughout with hand decorations, stained floors. Each floor, 2 bedrooms, breakfast room, den and library each floor; 4 garages, rent $70. Close to High School, grammar school and store. 1201 S. KENSTON AVE.

SEE THAT BEAUTIFUL HANCOCK PARK HOME AT 459 SOUTH HIGHLAND AVE. 9 ROOMS AND 3 TILED BATHS. DOUBLE GARAGE. PRICED AT $19,500 WITH EASY TERMS FOR A QUICK SALE CHELEW & HOIT. DR. 4386. 4386 WILSHIRE AT HARVARD.

3-STORY HANCOCK PARK

HOUSES—
For Sale
South and Southwest

BEAUTIFUL 6-room ... finest ... CLOSE in, 5-room ... WILL take ... FOR SALE ... 1217 W. 7th ... BROADWAY ... 6-ROOM ... FOR SALE ... 6-room ... 1237 W. 7th ... 6-ROOM ... 6-room ... 6-ROOM ... 6-room ... 6-ROOM ... 6-room

INCOME PROPERTY—
For Sale

A BARGAIN

WILSHIRE APT. HOUSE

INCOME $28,000 PER YEAR

This wonderful 3-story solid brick bldg. on large lot ¼ block from Wilshire Blvd. & Vermont ave. is offered at a price $50,000 under the present market value, and we guarantee to prove this statement. Bldg. alone cost more than $100,000; lot $35,000 & furniture $27,000. We can deliver building, furniture at the price of $135,000. If this isn't a bargain, what is? Call MR. O'HARA.

KELLS & GRAHAM
Wilshire at Western. DUnkirk 2000.

BUNGALOW court. Bargain. Now 8 units. Your selection of $5200 furn. $1250 mo. $24,500. $4000 cash. Owner. Courtesy to brokers. 2672 Redondo Blvd., cor. W. Adams. Ph. KM. 4942.

NEED MONEY—ACT QUICK
Four-Family Flat
$15,000. Worth $27,000
Hollywood, excellent location. Assume easy terms. ME. 1141.

REAL income bargains in doubles, flats, courts & apts., close in, well located, for real bargains in income property. H. M. KRAEMER, 3451 W. Pico. BE. 5849.

ONCE IN A LIFE TIME
Nr. Pico & Vermont, 4 units, 21 rms., 5 gars.; 50x125, $14,000; $5000 dn. inc. $240 mo. No vac. H. W. PICO.

2-STORY duplex and 4-unit court let. 1320-26 Fairfax near Santa Monica. $35,000, will accept residence to $12,000, part payment. MR. 6659, evenings.

BY OWNER. 10-RM. DBL. STUCCO. 1 Hayworth nr. Oakwood, Fairfax & 4th. Inc. $4,000. Price for clear lots & cash. BARNEY. TU. 8642.

HOLLYWOOD—New stucco flat, 2-3-rm. Sac. quick sale. Owner, 1924577.

4 4-FLAT, nothing better for the money. See it. 1197 E. BERNDT.

4 4-FLAT & bung., $16,000 cash & bal. long. 1115 Westlake. UN. 4979.

8-RM. dup., ex. best st., gar. Like new. Owner. 2844 E. 8th. WILTON

MUST sell duplex at once. Will sell 925 S. SYCAMORE AVE. WI. 3246

BEVERLY Blvd., splendid business lot. Must sacrifice. Phone AT. 6294.

6-UNIT APT. for $47,500. Income $6,150. Westlake district. BE. 4784.

OWNER must pac. good inc. prop. in Holly. 4441¼ Willowbrook. 552-167.

10-RM. duplex, being com. Hancock Park. 217 E. 14th. Owner. DR. 0123

$14,000. NEW 10-rm. duplex. 6-6 terms. L.A.H. district. 2347 Kenneth pl.

$8500—2 HOUSES, lot 50x150. Close in. Inc. $87.50. Terms. DR. 8995.

SUBURBAN PROPERTY—
For Sale

FOR SALE—1¼ acres with modern 8-room house, fine poultry equipment with 600 laying hens. Highest-priced Los Angeles duplex in exchange. Phone for appointment. 1 to 5 o'clock. HI. Arcadia distributor.

For Sale—¼ acres or more in Arcadia. Our own property. We help finance improvements.

For Sale—Improved places, ¼ acres up to 5 acres, in and around Arcadia. We have improved them for past 18 years and know values. We have several bargains. SCHWARZKOPF REALTY CO., 2 offices, cor. Huntington and Santa Anita, opposite church and corner Huntington and Baldwin avenues, Arcadia.

FIVE-ACRE FOOTHILL RANCH.

BEAUTIFUL LOCATION

Near mountains, with wonderful view, fine land for fruit and poultry, cheap water, costs only $2.50 per month, 3 miles from Pasadena. This 5 acres is at the corner of Central ave. and Hollywood Way, 800 ft. frontage on Boulevard. This frontage surrounded by new homes construction. A bargain for quick sale. HEFFRON-DAILEY-GAY-JOHN. 411 Hollywood Security Bldg. GR. 4413.

ROSEMEAD SPECIALS
¼ ACRES, $1100; ¼ acres, $1750; new 5-room house, ¼ acre, $4,500. Model chicken ranch, now building on 1 acre, $6200, only $1000 down, other good ones, $5000 up. Come out. Drive out Valley Blvd. 10 miles from Courthouse to S.E. corner Rosemead Blvd. HART REALTY CO., ROSEMEAD PIONEERS.

BY owner, priced to sell quickly, but worth $15,000. Splendid acre orange, walnuts, shrubs and lawn with plenty of ornamental and shade features, also suitable for chicken income. 3 miles from city center, 4 mile to car line, all cultivated. $8500 to handle. Address T. box 3151, TIMES OFFICE.

BEAUTIFUL acre home facing boulevard in west part of Monrovia, convenience, beautiful landscaped, family orchard, must be priced to sell. If you are looking for something good at the right price see this. MONROVIA REALTY SERVICE, Duarte Road and Baldwin Avenue, Arcadia. California.

FIVE acres of level avocado land at bargain price of $400 per acre. Plenty irrigation water. Only half mile from car line, school and highway. Only seven miles from ocean. Avocados are now bringing 40c lb. Terms. Address Owner, R. box 448, TIMES BRANCH.

THE NEW MOVIE CITY
Olive ave. BURBANK district to be another HOLLYWOOD BLVD. the owner offers a few lots at ¼ value. Office at Victory Blvd. Phone Burbank 194.

5 ACRES walnuts, modern home, planted 1926, 2000 chickens, 10 miles from business center. Sacrifice price $12,500, terms. No trade. Call owner, TU. 8146.

$10 PER MONTH buys beautiful orchard homesite covered with full bearing fruit trees and vines. OWNER. RE. 1-2697.

Altadena

OWNER will sell beautiful new two-story concrete residence in highly restricted and exclusive Altadena district. Phone BR. 4813 for inspection appointment.

Palos Verdes

$ LOTS at a sacrifice. Address C. box 394, TIMES OFFICE.

Baldwin Park

10-ACRE yng. walnut grove, 17 mi. from L. A., 1 mile from Baldwin Park in Calif.'s best walnut dist., where water right, must sell before Mar. 1. Price $7500 to $10,000, below adjoining places. Rock bottom price. $1,500. Would divide. W. SCHOETER, 144 Covina Blvd., Baldwin Park. Phone Covina 66192.

Bell

TRADE 3½ A., good soil, new 5-rm. house & gar., new chicken, brooder & rabbit house in Pomona or what have you? 1 acre, near L. A. 911 BAKER AV.

6-RM. mod. home, hardwood floors, lot 40x150. Price $4200. Terms. 5-day option. 1141 BAKER AVE., Bell.

Burbank

12 A. cor., 2 bldgs., $36,000. ¼ A., 7-7, house, $1950. $250 cash. ¼ A., $900. H. B. SCHNEEMAN, 10620 San Fernando Rd., nr. W. Burbank.

FOR EXCHANGE—2 clear lots at Burbank for city property. Flat, duplex, grocery, or what? E. J. SCHARF, 237 S. Bright, Whittier. Phone 421184.

Gardena

20 A. cement irrigation system, 1 a. oranges, 4 a. full-bearing peaches, water shares, close in Rialto, $6000. Good car down payment, bal. easy. 10 a. 717 ft. frontage Figueroa, $250 ft. Redondo-Riverside Blvd. $4500 a.

5 a. East 146th st., near Harbor Blvd. Price rich soil, good for poultry, plenty water, only $1000 a. OSCAR LAMPMAN. Phone 154, Gardena. 14618 E. Vermont ave.

Hawthorne

$200 PER MONTH NET
5-year lease and furniture on 27-room hotel across the street from new $150,000 theater. Only hotel in town. Always full. About 20 regulars. Clears over $200 per month, $4100 $2100 cash, balance $50 mo. See SPEED or MINICK, 268 No. Hawthorne Bldg., Hawthorne.

FUTURE business corner 50x120 near heart of Hawthorne, $2200. $1000 dn. $25 a month.
JONES & IRVIN,
312 Hawthorne Blvd. Phone Hawthorne 328.

BY owner, finest cor. in bus. center on blvd., worth $15,000 for quick, $12,500. 120 YORK. Hawthorne. UN. 3145.

San Marino

MUST sell. Look the place over and make offer. 2-story, hardwood floors throughout. Lot 65x175, facing north. Owner, D. D. RICHARDS, Trinity 5891. Location 1440 Loraine Road, San Marino.

SUBURBAN PROPERTY—
For Sale

Monterey Park

½ A. 5-rm. mod. bung., partly furn. Plenty fruit, garden, chicken equip. 1235 SIERRA VISTA AVE.

Westwood

FOR SALE—By owner, Westwood lot; easy terms. 1132 CAMERO AVE. BR. 1954-W.

Lankershim

20 ACRES, WORTH $2500 PER ACRE, SELL THIS WEEK, $17500

Feed & grain store, net 40% on total investment. $200,000 biz last year. Best site in valley. 7th & Main. W. W. HUGHES, Lank. Blvd. at Moorpark.

10 ACRES, near Lank., $325 per A. Best buy we've ever had. T. C. LAW, 11317 Sherman Way, cor. N. E. Depot.

FIFTEEN unit court in heart of business development. All double apartments. LOUISE S. BARTLETT. 6272 Lank. Blvd. Phone 299.

SACR. 2½ A., home, & chick. ranch equip., $7500, terms. MRS. N. C. McCANN, 5328 Lankershim Blvd.

Rosemead

LOTS AS LOW AS $500
20% down & 2% a month, inc. interest. No city taxes, all utilities. Owner. Office, SAVANNAH SQUARE on Valley Blvd., just east of Rosemead. Courtesy to agents.

Tujunga

FOR SALE OR LEASE
284 Sunset. Store 24 ft. front & 3 living rooms & garage. Owner 7910 Melrose. Hollywood. WH. 1414

Van Nuys

15 ACRES, warmest spot in the floor of the valley, suitable for oranges, walnuts and poultry. Fine soil and water conditions. 6-inch meter connection, to L. A. city water main. Lays perfect for irrigation. Facing two streets and located near City Engineer Mulholland's orange grove. Price $700 per acre. $1500 cash will handle. Phone 139. NAT E. HEACOCK, Owensmouth. Or no trade.

ACRE TRACTS
¼ mile from high school on blvd. & car line; gas, elec., sts. Bearing fruit trees. Close-in values. Mr. Buyer: If you want the best soil, neighborhood and value, see these tracts first with a man who knows. F. W. BERKSHIRE, Rm. 6, Bank of Van Nuys Bldg.; Van Nuys.

2 ACRES on corner, 8-rm. mod. res., garage, chicken houses, all equipment, close in. Reduced to $10,500. Terms. No trade.
NORMAN J. FURSTENFELD,
6205 Sherman Way, Van Nuys.
Phone 399.

1 OR 2 acres on beautiful Sherman Way, bearing fruit trees; per acre. Terms.
FRED A. KELLOGG
6172 Sherman Way, Van Nuys.
Phone 141.

17 ACRES, small house, some chicken equip., part family orchard and grapes, near new studio, $7175 per acre, ¼ cash. MRS. M. L. DRAKE, 14523 Sylvan st., Van Nuys. Ph. 281

3 ACRES, 5-room house, garage, poultry equipment for 1000 hens, brooder house, fine soil, water. Terms. Make bargain at $15500. Terms 3 blocks from L. A. city school. No trades.

BEACH PROPERTY—
For Sale

PHONE your want-ads to The Times. No credit arrangement necessary. Courteous, experienced ad-takers. Day or night service. Or send with your copy if desired. MEtro. 3700.

MANHATTAN, $6,250, easy terms. New modern five-room house, hardwood floors, garage, two lots of pipe, ½ blk. of beach. 1881 Ocean Ave.

2 WONDERFUL beach lots. Will sell or trade for what? Call Main 2792 before 11 a.m. ACE, 34.

FOR SALE—Close in, improved beach lot. Bailon. Owner, 1700, FA. 4987

FOR SALE—77 ACRES TWO MILES FROM HERMOSA BEACH. BUILDING SITE. We have the finest, executive buy in the vicinity of the First National Bank of Redondo. This 77 acres is at the corner of Central ave. and Hollywood Way, 800 ft. frontage on Boulevard. This frontage surrounded by new homes construction. A bargain for quick sale. HEFFRON-DAILEY-GAY-JOHN. 411 Hollywood Security Bldg. GR. 4413.

Venice and Ocean Park

6-ROOM house, cor. Trolleyway, 44 ft. front. Owner-realty Office, Sec. Tr. & Sav. Bk. Phone TR. 2241.

COUNTRY PROPERTY—
For Sale

PASO ROBLES RANCHES FOR EXCHANGE
The Golden Opportunity.
Where they all make money.
160 ac. alfalfa ranch, 120 acres in alfalfa, 3 cuttings a year, 2 pumping plants. Plenty of water to irrigate all the 160 if you want it. Owner will put in alfalfa, 16,000 feet of underground cement pipe for irrigation. Good 5-room house, barn, chicken houses and good barn and milk house. Price $100,000. Wants apt.-house or court property. Will consider. TRI-WARREN TRUSTCO, INV. CO., Torrance, Cal. Phone 176.

PASO ROBLES FOR SALE
The best land in the State of Cal. today and we don't mean maybe.
440 ac. ranch, every foot of this land can be put in alfalfa and is irrigated. All fenced. Just the place to cut up and sell in 5, 10 & 15 ac. tracts and believe me it will sell, 3 miles from Paso Robles, fine road. This ranch belongs to an estate and must be sold at once, we can deal. It is at present in alfalfa, ac. Lang across the st. at $200 per ac. and would say better land. Call WARREN, with TRI-WARREN Investment Co., Torrance, Cal. Ph. 176

PASO ROBLES EXCHANGE
REAL CHICKEN RANCH
45 ac. ranch, 4-room house, the best improvements, 20 ac., prune orchard, 1000 chickens, good corn and horse and implements, all go with this place. Fenced on State highway. Only 3 miles south of Paso Robles, miles to Paso Robles. Price $45,000. Wants a good place around Riverside or Orange. Now is the time to get out this anywhere in Cal. Call H. WARREN with the Torrance Investment Co., Torrance, Cal. Phone 176.

1240 ACRES of the best sediment land in Tulare county in delta, Tule River between Porterville and Strathmore. Water lift 40 feet, unlimited supply; gravity water, 160 acres highly improved, balance can be made ready for seed for all, drilling to begin immediately. Price $160 per acre, bank loan of $150 per acre. This is a sacrifice that is seldom recorded as some property has sold in past at above this price. Owner has decided to come to settle an estate. MRS. J. A. HANNAH, Visalia, Cal.

VISTA IRRIGATION DISTRICT
SAN DIEGO COUNTY, CALIF.
160 acres for less than $200 per acre, within one-half mile from town of Vista. Adjoining 160 acres in 10-acre tracts at $250 to $300 per acre. Terms to suit subdividers. Buy now and sell later. Owner, 926 Van Nuys Bldg., Los Angeles.

PASO ROBLES RANCHES
40 acres, fine level land; 2-room house, can be irrigated, for alfalfa; a snap. Price $3500, $1000 down, bal. easy, call WARREN, with the Torrance Investment Co., Torrance, Cal. Ph. 176.

80 ACRES, 20 alfalfa, 20 malaga grapes, 10 barley, 20 acres cotton, fenced and cross-fenced, 2 houses, electric pump, abundance water for irrigation, farming implements, dairy cows, hogs. Small payment down, 4% interest; or what? MARLOW, 508 Story Bldg. Main 1120.

SACRIFICE. $4500, $2000 down, bal. easy. Five 10-acre fruit tracts, mostly peaches. Income $3000 or more. Cheap water. Al soil. Excellent neighborhood. Close to town, R.R. schools. Fresno Co. Address C. box 246, TIMES OFFICE.

154 ACRES in San Diego county, 1½ miles Escondido, $3000 per A. Good soil, seeded in oats, water can be developed, terms can be arranged. A. E. LOGAN, 1241 SIXTH AVE., Los Angeles.

8 ACRES in 11-yr.-old oranges, modern, 4-room house, in Bloomington, near terms at $1000 per acre. Only $1000 Inquire MR. COX, 407 I. W. Hellman Bldg. TR. 8896.

40 ACRES finest alfalfa land, L. A. Co., small house, fencing well, etc. Full price $3600. Terms, $360 cash. MR. CAIN, 215 Union League Bldg.

FOR SALE—240 ac. irrigated dairy, sediment soil. Fine herd. Near Santa Barbara on highway. H. W. BECKER, 734 W. 6th st., L. A.

EL Camino Farms, 5 and 10-acre tracts. Abundance of water. Upon Sacto. Valley. $250 per acre. 1001 SPRING ARCADE BLDG.

CAL. Valley land. Good water conditions. $25 and up. Also have selected desert lands at $10. C. H. PRICE, 401 Van Nuys Bldg. Phone

SOUTHERN Pacific Railroad lands, long term payments. Land Dept., 334 PACIFIC ELECTRIC BLDG.

40 ACRES alfalfa, near city. TU. 2583. RBITZ. 239 Stock Exch. Bldg.

COUNTRY PROPERTY—
For Sale

EXCEPTIONAL RANCH BARGAIN
EXCLUSIVE SALE. 120 acres. Clear. Price $35,000. $15,000 down, balance 5 years, 4%. NO TRADE. The owner, a Los Angeles party, forced to foreclose a mortgage she held on this property, wants it sold at once. Under a thoro irrigation system, and fenced. Exceptionally good well and pumping plant. 25 acres in alfalfa, seed bought. 15 acres now being set to grapes. Ranch house, pump house and poultry combination garage, and barn. Located S.E. of Ontario, in the CHINO-ONTARIO DISTRICT, where all falfa, peaches, walnuts and grapes are grown very extensively, and profitably. 22 years in the Realty Business at Pomona. J. A. FITCH. 102 1st Natl. Bldg., Pomona.

6 & 10-acre ranchos, fine for chickens, oranges, avocados, berries, apricots; gravity water, Highland ave., near Beech & P.E. Ry. $200-$400 per A. H. S. Burns, 704 Consolidated Bldg.

BOREGO Valley farms, $50 an acre; 1-4 cash, tracts 10 acres up. BOREGO VALLEY FARMS CO., 619-621 Grant Bldg. GR. 4161 and Broadway.

VISTA frostless farms, $400 per A. Plenty water, easy terms. EL. 3229 920 Fair Oaks. TERRACE 6703-J.

Etiwanda

A RARE OPPORTUNITY
To buy a fine 5-acre, 12-year old walnut grove ranch at West Etiwanda, just off Foothill Blvd. Ideal place for raising chickens. Owner very busy. Tracts are making money fast. Very low price, small cash payment takes it. Owner unable to care for things. Call GR. 2262.

Florida

FLORIDA & Cal. sales & exchanges. Mr. Pitkanz now in Fla. For quick returns phone or wire 4381, 6402 Vermont. Members L. A. Realty Board. R.W. Div. & Cal. R.E. Assn.

Coachella

CAL. date garden. Deglet Noor, Coachella, meal ticket for 100 years. 1 to 10 acre tracts. Terms, 5 years old, lots offshoots were $25 each. Care provided for if desired. Might take part or part sacrifice. Owner, Box 117, S. FARADENA.

San Fernando Valley

CONSERVATIVE BUYS in a community with a real future before it. OWENSMOUTH, 2 miles West of L. A. city limits on P.E. Ry., 18 miles from Hollywood.
2 ACRES, choice old fruit trees, ideal location, 2 blocks from P. E. & L. A. City schools on Topango ave. inside the city limits of Owensmouth. Will build 5-room modern hardwood floors and every convenience. Price $7,500. Terms, $1,500 cash, balance $50 per month.
2½ ACRES in alfalfa, in the townsite of Owensmouth, facing Owensmouth avenue. No trade.
2½ ACRES, fine grove of 4-year-old apricots, 4 blocks from P. E. & L. A. City schools, electricity and water conditions. Price $3250. Terms. No trades.
OWENSMOUTH. NEAT E. HEACOCK
Phone 139.
ABSOLUTE PICKUP, 13 acres, immediately adjoining Weiss' Poultry Colony holdings, north of Owensmouth. Suitable for chickens, grapes, walnuts or deciduous fruits. Many price of $400 per acre cash is much less than it will sell for in 90 days. Steady water. Phone owner of R. H. PEIRCE, 7114 Hawthorne ave., Hollywood. HE. 4258.

FOR SALE ACRE. WORTH $2000; 17½ A. in Owensmouth. RIPE FOR SUBDIVISION. 1160 ft. on MAIN BLVD., right in town, stores and adjoining HIGH SCHOOL. Need of money gives you an opportunity to DOUBLE INVESTMENT in short time. Investigate now. No trades. Owner, 4113 W. WASH. EM. 3745.

4 1-3 ACRES, 1370 ft. on railroad, 300 ft. street frontages. Has 5-room house, chicken & duck houses, etc. The best buy in San Fernando Valley. Located at Van Nuys, one mile from Owensmouth. $2,000 down. C. R. WEBB, 6261 Sherman Way, Van Nuys. Phone 223.

¼ ACRES for sale on Roscoe. Fine for poultry, city water, gas & elec. strictly available. $25 down, balance $250 per month. Don't want to buy a city lot for that. This is a real bargain. 4808 S. Grand. TU. 6181.

25 ACRES fine ranch, bordering on 3 streets, 1300 feet frontage on 100 ft. paved street to be sold as a whole or 5-acre tracts at $1,250 per acre. No trades. S.E. corner ROSCOE & CORBIN.

1 1-16 ACRE tracts for only $1500. Terms. Level, sandy soil, excellent location. Also 10-acre corner on paved street only $1200 per acre. $250 down. HOMELAND REALTY, 6240 Sherman Way, Van Nuys. Ph. 240-J

$2750 FOR 2½ acre walnut orchard on blvd. close to Reseda. Ideal for poultry. 7107 ½ Wentworth St. 3rd fl. VANdike 1490. Branch Office, 7200 Reseda Blvd., Reseda.

3 SMALL houses each on 75-ft. lot in San Fernando, 1 to front. Priced $2500, $2000, $1800, easy terms. DR. 7311. 857 E. WESTLAKE. L. A.

4 A. soft level land, now in barley, $4000, easy terms. BEACON 2404.

Hemet

FOR sale, a chicken ranch, 24,750 sq. ft., 5-room house, barn for 10 tons of hay, six lots 100x82½ ft., nearly new house 24x40 ft., all furnished modern conveniences. Close to town, on main street or depot. Also new garage. Domestic water. Five miles from hot springs, where people come to be cured. Hemet has two canneries, two packing houses, one fruit house. Steady work the year around for both women and men. Price $1400 for cash or terms. JOE LARAMIE, Hemet, Calif.

Yucaipa Valley

EXCHANGE—52-AC. APPLE ORCHARD, A1 orchard, nothing better anywhere for late healthy bloom, 12 years. Big money maker for hustler. The place is clear of all incumbrance. We want income property or apartment-house near L. A. Will assume a small amount on real stuff. J. L. MESSENGER, 642 S. Grand.

MOUNTAIN, RESORT, LAKE
Prop. For Sale, Exch., Wanted

CUTAMACA MOUNTAINS
Beautiful tract on main highway, 4300 feet elevation, high gear all the way, building sites, tennis, fishing, hunting, lots 60x150, with electricity 40-foot roads. Second unit now ready, buy at opening prices and get free membership in Country Club. Call, write or phone for handsome illustrated folder. KENTWOOD LIFE PINES CO., 206 Bartlett Bldg. TR. 0997.

BEAUTIFUL hidden canyon in Santa Ana Mts. Complete unit, isolated year round retreat. Close to Corona. Running water. Trees, 618 acres, $12.50 per A. Terms. Come, see it. C. C. PETERSON, Hotel Kinney, Corona.

TOPANGA POSTOFFICE TRACT
The Beauty Spot of Topanga Canyon you may have not taken this drive, there is a treat in store for you. Stop at Log Cabin opposite Topanga Postoffice. Phone on tract. Santa Monica. 23894.

THE GARDEN OF ALLAH
Half hour from Hollywood, twenty minutes to ocean. Mountain lodge sites $200. Three years to pay. Spring water to each lot. Send for booklet. 4564 BEVERLY BLVD., near Western. Phone HE. 4678.

EASTERN, NORTHERN PTY.
For Sale, Ex., Wanted, Etc.
For Exchange

A REAL $100,000 RANCH
With cash income not over $12,000, will exchange for income property. This property is located on the LINCOLN HIGHWAY and mile from Chico, Calif., and should go quick, further information, see
THOS. H. BOYDEN, with
M. BLANCHE-TEIGELER
1001 Guaranty Bldg. GL. 9548.
4351 Boulevard Boulevard.

OR FOR SALE—City properties in Iowa, good farming lands in South Dakota, all clear; fruit ranches near Medford in celebrated Rogue River Valley, Oregon. W. D. CONDIT, 911 Story Bldg.

320 ACRES wheat, Saskatchewan, clear, value $18,000, near town. Will sell south end. Don't submit inflated. Box 247, Culver City.

40-ACRE farm, So. Jordan, Salt Lake City, $12,500. Make offer, Owner, 1904 11TH ST., Santa Monica.

EASTERN & NORTHERN exchanges a specialty. W. H. VATCHER CO. 816 Sun Finance Bldg.

Wanted

EASTERN property wanted for California income. C. H. PAXSON, 530 W. 6th st. TU. 7463.

SAN DIEGO PROPERTY—
For Sale, Ex., Wanted, Etc.

BUSINESS, HOTEL or APT. site on Main artery at only $150 per ft. Size 44x110, price only $75,000. Just analyze this! Should double within 90 days. Walking dist. from 5th & Broadway. Now is the time to buy in San Diego. Write or wire me at once. Howard Kronick, U. S. GRANT HOTEL, San Diego.

250 ACRES BETWEEN SAN DIEGO & NATIONAL CITY ON BLVD. HAS CITY WATER ON PART. BALANCE GOOD WELL WATER. SEE F. P. O'CONNOR.
BORTON-BOYER
320 Sun Bldg. TR. 5031.

SAN DIEGO PROPERTY—
For Sale, Exchange, Wanted

INVESTORS

San Diego property owners are enjoying the healthy increase of a growing city.

Great possibilities and opportunity for the conservative investor are at hand, both as to gilt-edge loans and ownership of title.

San Diego, one of the white spots of the West, has much that can be offered by the undersigned.

MAYER-KRUMHOLZ
(Realtors)
30th & University. Hill 5266

ACREAGE FOR SALE

I have some large tracts of acreage 10 miles from the heart and center of San Diego at $100 per acre on easy terms. Also have a few TEN and TWENTY-acre tracts, cheap. See me for best San Diego ACREAGE. It is going fast.

BILL GEORGE, 618 Sun Finance Bldg., TUcker 2349. Los Angeles.

BARGAIN BUSINESS CORNER!
at $200 per ft. Size 100x108, just 2 blks. from heart of city. Should treble in value during year. as it is cheap now at $300. You need only $7000 to handle, balance $13,000, 1st mtg. 6%.
Have responsible tenant who will lease bldg.
Write, come or wire, Owner, Mark Morris, U. S. GRANT HOTEL, San Diego.

$100 CASH and $15 mo. gives a choice of several acreage lots, from $1000 to $1600 per acre, with water and elec., in fast growing suburb of La Mesa, just east of San Diego. Many others have bought to their advantage, why not you? Call at our Broadway office, GRABLE-FRANCISCO-RUSS CO., 606 Lissner Bldg., 324 B. Spring st.

VISTA IRRIGATION DISTRICT
SAN DIEGO CO., CALIF.
160 acres for less than $200 per acre, within one-half mile from town of Vista. Adjoining 160 acres in 10-acre tracts at $250 to $300 more per acre. Terms to suit subdividers. Buy now and sell later. Owner, R. box 2422, TIMES BRANCH.

$25,000—17½ acres in center city of La Mesa, adjoining University. One of few remaining tracts available subdivision. BELL, 323 Spreckels Bldg., San Diego.

BEAUTIFUL La Jolla attractive bung. on fine cor. lot with unusual planting, real home and real buy. Call for appt. owner, Cryst. 1551 N. SPAULDING AVE. Hollywood. GL. 4122.

IDEAL FOR POULTRY, 5-acre navel orange grove; 5-room modern home, a beautiful spot and a wonderful bargain at $7,500; terms. 414 WHITTIER BLVD. Angeles 4947

MODERN FARM HOUSE, new, 2 acres walnuts, 14263, $1,500 down, $25 month. Owner, 1 mile S. Cal. P.O. BOX 107, S. Pasadena, Cal.

$200 CASH, new 4-rm. house, garchicken equipt., 1 ACRE, 100 chickens, $2200, $715 to suit. Ph. owner, 767-876.

IN CHINO, ¼ acre, modern 6-rm. home, other bldgs. off blvd., Grapefruit, walnut trees. This week $2850. Terms. OWNER. AN. 2219.

ACRE, near boulevard, 600 chickens, bl., clear, fully equ. Sac. TR. 2196

10 OR 12-unit court, mod. Own. Address Y. box 225, TIMES BRANCH.

Country and Ranch Prty.

INCOME
WESTLAKE DISTRICT
$1,000 PER MONTH
WANT CLEAR RANCH
Owner wishes to exchange bungalow court property for ranch in Chino Park, on a corner, wonderful location. Mortgage against property only $10,000. Will consider good ranch for equity. Ranch must be clear. Write or phone Victor Morris with R. S. HARRIS & SON, 942 Pacific Mutual Bldg. TRinity 2911.

REAL ESTATE—
For Sale—Miscellaneous

DON'T WAIT
UNTIL SATURDAY NIGHT TO TELEPHONE YOUR SUNDAY ADS TO THE TIMES. DO IT FRIDAY OR EARLY SATURDAY MORNING. THE CLOSING HOUR FOR ALL CLASSIFICATIONS. MEtropolitan 6700.

WILL sell 80x150 ft. on Alvarado near 9th at $250 a ft. less than value for quick action. Ripe for home. H. PIERSON, 1225 Arden, Apt. 201, at 641 So. Berendo.

ACREAGE, SUBDIVISION—
Miscellaneous

300 ACRES, close in, adjoining country club and golf courses, fronting on Mulholland Highway and Coldwater Blvd., intersected by two main arteries forming direct connection with Beverly Hills, Los Angeles; subdivision into building sites and large estates. Redeprice. Extremely liberal terms. CAL OWNER, OX. 61021. Evgs., OX. 6730.

226 ACRES AT CALABASAS
Ready to subdivide into 5- to 5-acre tracts or villa sites. Beautiful property. Priced right and terms very liberal. 1100 feet frontage on Ventura Blvd., over a mile on other roads. 200 ft. ft. Mulholland Hiway. Mostly under cultivation. Courtesy to brokers. OWNER, WH. 4414.

17½ ACRES — A SACRIFICE OF $1000 PER ACRE. On Valley Boulevard, seven miles from Pomona. Ideal for chicken ranches. A real investment. $3,500 will handle. 1-4 mile 112 W. Main, Alhambra. Alh. 2474.

FOR SALE, 40 acres in San Fernando, 2 miles Owensmouth townsite, right for subdivision in acre tracts. Water, light and gas. Price and terms right. $1,000 cash. 21400 Sherman Way, Owensmouth. Ph. 29

A STEAL. A $90,000 exquisitely furnished home & subdivision acreage, nr. Pasadena, $45,000. Anderson Inv. Co. 6239 Lankershim Blvd.

BEAUTIFUL wooded 86 acres, close in, hollywood, city water, $1500 per ac. terms. Owner, 1001 Guaranty Bldg. TOM. HE. 2101 or eves. WH. 4628.

20 A. 3 miles S.E. of Norwalk. On Central st. Owner, 420 W. 82 Pl. AX. 2289.

500 A., fully developed, all ready, easy terms. Flat 201, 461 S. Boylston.

WANTED—
Real Estate

Miscellaneous

HAVE several places good income property to trade; also some vacant; tell me about your property and you will get action.
FRED C. COX with
W. C. MINES & CO.
1001 Stock Exch Bldg. TR. 8394.

CASH & clear 160 or 320 A. level fenced, good road & water. Will pay cash. Address C. box 175, TIMES OFFICE.

RES. lot to $1600; will give $1000 equity 5-rm. stucco, bal. cash. Address C. box 175, TIMES OFFICE.

WANT Westwood lots. Buyers waiting. Bonney, OX. 4906.

REAL ESTATE—
For Exchange

Miscellaneous

WANTED
APARTMENT-HOUSE
or IMPROVED BUSINESS INCOME

110 acre ranch and cash or Vacant business and cash.
W. H. REES CO., INC.
852 Union Bk. Bldg. TR. 6401.

$60 ranch, 20 A., young apples & alfalfa, 2 room house, White Leghorn hens, all tools, implements & bldgs., 4-rm. house, partly furn., 2 miles Diego, 1 mile water, take clear lot or equity house or flat for $25,000 equity.
NORTON-BOYER.
800 Sun Bldg. TR. 5031.

HAVE 320 A. fine wheat land in Canada, Saskatchewan, provinces. Gold Medal wheat belt, good barn, granaries, wells, $10,000 clear & $6000 1st mtg. Gold Ry. bonds & 2 clear lots in Los Angeles, Cal. Want clear. Res. CUNNINGHAM, 776 H. W. Hellman Bldg.

HAVE $10,000 CASH and 3640 A. N. Dakota land, farm is fenced, all under cultivation, clear of encumbrance, value $70,000 want income. W. F. MILLER, 3211 Security Bldg., Long Beach.

Business Property

HAVE buyer for good business lot West Hollywood to $15,000. Must be bargain. CASSIDY, GL. 1197.

Income Property

WE HAVE BUYERS,
If
Your payments are oppressive.
You need refinancing.
You are leaving the city.
Wish to make a quick sale.
Don't fail to
IRWIN, 5466 Hollywood Blvd.

WANT FLAT BLDG., about $20,000. Give $6000 1st mtg. on highly improved western farm. Assume balance, EM. 3979, 4549 W. WASHINGTON.

WANT income equities in income property. Offer all or part of seven hundred acres in Orange county. WHITE, P. O. box 62, Orange, Calif.

$45,000—BRAND Blvd., bus. lot, 250-600 home S. lot, Glen. Owners only. Phone X. box 412, TIMES BRANCH.

WANTED to buy or lease corner lot suitable for oil station. Owner only. Please write Estate, P.O. Box 164, SHERMAN, CAL.

HAVE cash buyers for income property. Price and terms must be right. REAL ESTATE DEPT., 306 Union Bank Bldg. TR. 2146.

WILL pay spot cash for income bargain. Court, apt. or flats pref. R. DIDDOCK, TU. 3933; ev. VE. 2636.

WANTED—Small hotel, apartment or flat building. Will exchange for lot and cash. Apt. 14, 2301 W. 7TH ST.

REAL ESTATE—
For Exchange

Lots

If you have a good clear or slightly improved lot in good location & want to trade it beautiful piece of property close to Wilshire, dist., bringing in $240 per mo. PR. MR. MOSS, BE. 2119, or H. G. CLOSE, 841 N. Western ave.

3 FINE lots, Highland Pk., one on Ventura Blvd or will trade for trust deed. HO. 4492.

Business Property

COR. on Alvarado bet. SUNSET & BEVERLY BLVD., zoned for business. Improved with 4-fam. stucco flat, recently built, excellent condition. Property has good future for business. Present inc. shows fine return. PRICED FOR QUICK SALE. Call BARUCH, VA. 1157.

DOWNTOWN BUSINESS INCOME
2-story building. Income over $14,500 per year. First mortgage only. Want one or more clear business corners up to $125,000.
Let's Talk It Over.
CLINCH & TURTLE.
Western ave. at Fourth. DR. 2349.

WILL exchange southeast corner 65th Place and Western, 99x128 ft. to rear. Want clear house or lots for all or part of $15,000 equity. Incumbrance $12,000. MR. WOOD, 1058 Citizens National Bank Bldg. Phone TU. 4585.

FOR EXCHANGE—Business block facing 3 streets. Income $540 per mo. Price $100,000; mtg. $50,000. Want clear property for equity. CHAS. A. MASH, 615 Pershing Sq. Bldg. VA. 4741.

UP AGAINST IT.
4-story brick downtown. $30,000 equity. Submit clear. Want stores. MR. VAN, 401 Story Bldg. VA. 7185

HOLLYWD. Blvd. stores, want vac. or res. for $75,000 equ. BEN BELL, 746 S. Bdwy., 1104 Garland Bldg. TU. 4138.

Income Property

SECURED INCOME $90000 PER YR.
Sixty-room modern hotel on valuable close-in lot, leased for 10 years to successful operator. This is an excellent buy for somebody wanting well secured investment. Terms can be arranged. Desirable local property considered as part.
See Mr. McCarthy or Mr. Hahn.
ROBERT MARSH & CO., INC.
200 Pine-Strong Bldg. TR. 1121.

WILL EXCHANGE NEW DOUBLE BUNGALOW OF TEN ROOMS & dandy bedroom, tiled bath & sink, Lot 55x185 in West Hollywood ½ block to car. Will exchange for $ or 6-room bungalow-south or southwest. money to loan.
SEE MR. CUMMINGS WITH
JAMES P. DON & SON
Wilshire corner Western. DR. 4951.

SUBMIT clear local exchange for N.E. cor. 4th and Manhattan, balance $75,000 cash & 4% mtg. See Mr. Baum or Harper, with
ERNEST BECKER, Pr.
607 S. Western. DUnkirk 1060.

HOLLYWOOD income for sale or exchange. Duplex, furnished, $170 per mo. P.D. clear lot of small chicken ranch. See OWNER at 5753 Wilshire Blvd. DR. 0292.

CHOICE new ultra mod. 12-apt. bldg. Well located and financed. Take clear vac. to $15,000 with $5000 cash in trade. Owner, 3218 DESCANSO DR. FI. 3614.

FINE Hollywood Blvd., imp. corn. For $85,000. Trade equity of $35,000 for clear L.A. MR. ELMO. TR. 8891.

Will take house up to $10,000 or $25,000 4-flat, stucco income $21120. WRIGHT, TU. 5811. UN. 7058.

A+ house, leased $9408. Mtg. $45,000. Will take $15,000 clear trade. HOLLOWELL, TU. 3216.

$2000 EQUITY in new stucco double. Income $1260 monthly, for what have you? DR. 6472.

DOUBLE stucco bungalow on main blvd. Will take 5-room. Et. 3438.

$4000 eq. in dbl. 4& nr

MONEY WANTED—
Real Estate and Collaterals

AMERICAN MORTGAGE COMPANY
"Los Angeles's Most Successful Mortgage Company"
1049 So. Hill St. Trinity 6181.

On account of the unusual demand for our 8% FIRST MORTGAGES, may we suggest that you phone or write us for our present offerings for the amount you wish to invest?

$7000—8%, new 2-story stucco, 12-rm. 4-apt. bldg., 527-9 W. 68th st., near Figueroa. Lot 40x115. Value $15,500.

$10,000—8%, New 2-story stucco, 40-rm. apt. house, 1219 Bichel st., nr. N. Broadway. Lot, 60x145. Value, $48,000.

$15,000—8%, new 2-st., stucco 32-rm. 8-flat bldg., N.E. corner Genesee and Hampton, Hollywood. Lot 80x125x88x117. Val. $48,100.

$60,000—8%. New 3-story and basement, brick, 16-rm. apt. house, 1717 No. Normandie ave., nr. Franklin ave., Hollywood. Lot 80x130. Val. $137,500.

$80,000—8%, New 4-story and basement, brick, 102-rm. apt. bldg. Wilcox & Catalina, st. Lot 50x 165. Val. $175,000.

$20,000, 7 PER CENT
To loan in one sum on
$25,000, 7 PER CENT
To loan in one sum on
Must be first position on improved property; will take some business property.
PHONE GL. 8181.

MONEY TO LOAN
ON CITY PROPERTY
BUILDING LOANS
LOANS ON IMPROVED PROPERTY
QUICK ACTION
PACIFIC FIRST TRUST AND MORTGAGE CORPORATION
521 STOCK EXCHANGE BLDG.
624 S. SPRING

WE LOAN
OUR OWN MONEY
ON REAL ESTATE
NO COMMISSION CHARGED
BUILDING LOANS
JOHN M. C. MARBLE CO.
Successor to PICKERING & CO.
624 S. SPRING
TELEPHONE Main. 168.

MONEY LOANED
ON HOMES FOR BUILDING
OR ON ALREADY BUILT
ON DEFINITE CONTRACTS
Payments of $10 per month on $1000. Pays out in 10 years.
PAY FASTER AND OFTENER AND SAVE INTEREST
AFTER ONE YEAR IF YOU ONLY IS OFFICE NOW
STATE MUTUAL B. & L. ASSN.
724 S. SPRING ST.

6% RESIDENTIAL LOAN
5½% ON 40% LOAN
3 TO 10 YEARS
PROMPT ACTION
WINTER INVESTMENT CO.
1169-70 Title Insurance Bldg. Trinity 6811.

CORRESPONDENT
NEW YORK LIFE INS. CO.

3% MONEY TO LOAN
B-U-I-L-D-I-N-G L-O-A-N-S
WANTED
A. M. C. S.
"LIBERAL AVERAGE"
$25,000 to $150,000 service
Quick action
THE CALIFORNIA 4% CO.
401 Grant Bldg. TR. 6161.

SEE US FOR REAL ESTATE LOANS
before borrowing elsewhere. We can save you time, trouble and money, if you will see us first, or if, after looking elsewhere, you fail to get what you want. We have no appraisal fee. No commission required. Loans made promptly. Interest rates reasonable.
THE WM. H. JARWOOD CO.
415 San Fernando Bldg.

5½% INTEREST
Insurance Funds
THOMAS MORTGAGE CO.
223 Van Nuys Bldg.
Prudential Co. of America

4½% LOANS
Funds available for loans on improved business property. Also building loans. Low interest rate. Quick service. Liberal privileges. Loans made direct. No delay.
METROPOLITAN TRUST CO.
Metropolitan Bldg. 6th and Main sts.

WE CONTROL PRIVATE FUNDS
Plenty
for the Right Mortgage Loan
H. W. STORY CO.
Suite 1-2 Story Bldg.
OL. 6181. 4796 Hollywood Blvd.

I WILL LEND THE MONEY
CONSTRUCT THE HOME
ARRANGE THE PLAN
PAYMENT TO SUIT YOU
CAN DO THE BUSINESS
Vandike Building
TWEEDY, T. & I. CO.
MONEY TO LOAN
For building and improvements
ASSOCIATED MORTGAGE CO.
412-413 Bank of Italy Bldg.

AMPLE funds for conventional mortgage loans, large or small; will agree to wait. H. GARLAND REDDICK
UNITED MTG. CO.

OUR own money to loan on improved real estate; also building loans; no delay; prompt action. LOS ANGELES UNION MTG. CO.
Title Insurance Bldg.

BUILDERS' FINANCE
With one contract we finance building and sale.
SMITHEY & CO.
451 Pacific Mutual Bldg.

$100,000 on hand for
1ST AND 2ND
MORTGAGE LOANS
PIONEER MTG. CO.
Pioneer Bldg. 6th and Spring sts.

ANY amt. at 6% for 5 yrs. or less; prompt action; no delay; no appraisal fee. P. REAL ESTATE, 1061 Stock Exchange Bldg.

MONEY to loan on improved city property; no delay; no appraisal fee. Call 1061 Stock Exchange Bldg.

FUNDS available for loans on improved business property. UNION MORTGAGE CO.
Union Mutual Life Bldg.

6% FINANCE, 7%
Hollywood real estate; no delay; no appraisal fee. Call or phone owner. HOLLYWOOD REALTY CO., 6608 Hollywood Blvd. HE. 2128.

4½% 1ST MORTGAGE LOANS
BUILDING LOANS
Low Interest Rate
Quick Service
Liberal Privileges
Direct Lenders
Metropolitan Trust Co.
Metropolitan Bldg. 6th and Main sts.

$5000 to $50,000
Funds available for loans on improved business property. Also building loans. Low interest rate. Quick service. Liberal privileges. Loans made direct. No delay.
METROPOLITAN TRUST CO.
Metropolitan Bldg. 6th and Main sts.

WE CONTROL PRIVATE FUNDS
Plenty
for the Right Mortgage Loan
H. W. STORY CO.
Suite 1-2 Story Bldg.
OL. 6181. 4796 Hollywood Blvd.

I WILL LEND THE MONEY
CONSTRUCT THE HOME
ARRANGE THE PLAN
PAYMENT TO SUIT YOU
CAN DO THE BUSINESS
Vandike Building
TWEEDY, T. & I. CO.
MONEY TO LOAN
For building and improvements
ASSOCIATED MORTGAGE CO.
412-413 Bank of Italy Bldg.

AMPLE funds for conventional mortgage loans, large or small; will agree to wait. H. GARLAND REDDICK
UNITED MTG. CO.

OUR own money to loan on improved real estate; also building loans; no delay; prompt action. LOS ANGELES UNION MTG. CO.
Title Insurance Bldg.

BUILDERS' FINANCE
With one contract we finance building and sale.
SMITHEY & CO.
451 Pacific Mutual Bldg.

$100,000 on hand for
1ST AND 2ND
MORTGAGE LOANS
PIONEER MTG. CO.
Pioneer Bldg. 6th and Spring sts.

ANY amt. at 6% for 5 yrs. or less; prompt action; no delay; no appraisal fee. P. REAL ESTATE, 1061 Stock Exchange Bldg.

MONEY to loan on improved city property; no delay; no appraisal fee. Call 1061 Stock Exchange Bldg.

FUNDS available for loans on improved business property. UNION MORTGAGE CO.
Union Mutual Life Bldg.

6% FINANCE, 7%
Hollywood real estate; no delay; no appraisal fee. Call or phone owner. HOLLYWOOD REALTY CO., 6608 Hollywood Blvd. HE. 2128.

4½% 1ST MORTGAGE LOANS
BUILDING LOANS
Low Interest Rate
Quick Service
Liberal Privileges
Direct Lenders
Metropolitan Trust Co.
Metropolitan Bldg. 6th and Main sts.

$5000 to $50,000
Funds available for loans on improved business property. Also building loans. Low interest rate. Quick service. Liberal privileges. Loans made direct. No delay.
METROPOLITAN TRUST CO.
Metropolitan Bldg. 6th and Main sts.

MONEY WANTED—
Real Estate and Collaterals

WANTED—First mortgage money.

We are in position to lend on first mortgages at 8% interest for one, two or three years to net you 8%. These mortgages are all secured by improved little paying farms in San Fernando Valley, Los Angeles City. They are better security than a bond alone, because there is a profitable business in poultry raising together with the home. These little farm mortgages are for $1500, $1750, $2000, $2500 and $3000. In no instance does the loan amount to more than 40% of the value. If interested, call or write for details.

J. Russell Loan Dept.
RUNNYMEDE SALES COMPANY
1200 Lane Mortgage Bldg.
Los Angeles, California.

$3500 T.D., 7½ yrs., new Beverly home, sold $8500, 15% disc. for action. No brokers. VA. 1403.

WANT $2000 straight 7, 2 yrs., on new home, value $6750. Pay 12% int. No brokers. VE. 0927.

$1500 BUYS $2700 trust deed on new modern 5-rm. bungalow. Rare, Restricted. Pa. 706398, day or eves.

10% BONUS, 8% interest, 3-yr. mtg. on modern 4-room stucco. 9927 S. Hoover.

$5500 1st mtg., 8%. New 4-rm. bal. Wilshire & Pico. Bonus 2%. No brokers. Irvin & Kerns. VA. 1403.

$3000 BUILDING loan, 6-rm. stucco bldg., Glendale. Lot 50x150. Value $7250. Call owner. TH. 7714.

12% ON your money. No wild cat exchanges. Address X, box 247, TIMES BRANCH.

WANT $2750, 3 yrs., 8%, on owner's new strictly mod. stucco home, 1% bonus. Owner, 1402 E. 79th. VE. 2602.

WANTED—From private party $3000, 1st mortgage. Property and owner at 1020 W. 24TH ST.

$2500 WANTED for meritorious loan. Address D, box 72, TIMES OFFICE.

MONEY wanted, east side property, 1st payment, $2000. Address Owner, 2351 Whittier Blvd., AN. 8024.

WANT $3500, 2 YRS. 8%, 10% BONUS. Will give 1st T.D. on acre, San Gabriel Blvd. Phone Paster, TR. 8411.

FIRST MORTGAGE FOR SALE—$6500 on beautiful English type residence, 3 bedrooms, 2 baths, basement furnace, etc. Value $15,000. Location, 127 acreage street from Annandale Country Club, liberal bonus for prompt disposal. 1005 auto.

AAMOTH & SHERMAN.
1007 Fin. Center Bldg. TU. 2567.

WANTED—$6,000 first mortgage, 8%. Beverly Hills, close to Wilshire. $1100 8%. 4 rooms.
$1000 8%. 4 rooms.
All well located, others for different amounts.
CHAS. C. HUBBARD, (Est. 1895)
510 S. Spring, Suite 821. TR. 1911

WANTED—$5500, 2 yrs., 1st mortgage, 11 lots or 2 acres, corner 82nd st. & 8th ave. Street improvements underway, water, gas, electric lights in. Location outgrowth of hill. See FRED PORTER, 2428 South Vermont ave. NE. 0258.

WANT $30,000 FIRST MORTGAGE BUSINESS PROPERTY. WILL PAY 5% BONUS AND 7% INTEREST. PH. WH. 6011.

WILL PAY $150 CASH BONUS for straight $2000 1st mortgage, 2 yrs., 8% int., quarterly. Mortgage on new beautiful 5-rm. home. Hardwood floors throughout. Tile bath, sinks & showers. Latest built-in features, garage, cement floor and drive way. Close to bus, car & schools. On selling car line. Quick action necessary. Call 114 S. MARKET ST., Inglewood. PA. ING. 619

FIRST MORTGAGE FOR SALE
$6500 on beautiful English type residence, 3 bedrooms, 2 baths, basement furnace, etc. Value $15,000. Location, 127 acreage street from Annandale Country Club, liberal bonus for prompt disposal. 1005 auto.
AAMOTH & SHERMAN.
1007 Fin. Center Bldg. TU. 2567.

WANTED—$6, fine new home, in Beverly Hills, close to Wilshire. $1100 8%. 4 rooms.
$1000 8%. 4 rooms.
All well located, others for different amounts.
CHAS. C. HUBBARD, (Est. 1895)
510 S. Spring, Suite 821. TR. 1911

WANTED—$5500, 2 yrs., 1st mortgage, 11 lots or 2 acres, corner 82nd st. & 8th ave. Street improvements underway, water, gas, electric lights in. Location outgrowth of hill. See FRED PORTER, 2428 South Vermont ave. NE. 0258.

CHAPMAN & SCOTT
261 Hobart Bldg., 8th & Western av.
WA. 2294.

$3100 FIRST 7%. 3 yrs. Located in Angeles Mesa.

$4250 FIRST will pay 8%, 3 yrs. Located in Angeles Mesa View Tract. 5418 MESA DR. UN. 49[illegible].

I WANT $50,000 for 3-5 years straight on highly improved California ranch worth $125,000. Will pay 6 to 7% interest and no brokerage or bonus. Private money preferred. Address A. box 26, TIMES OFFICE.

WILL ALLOW 10% DISCOUNT
Want to borrow $2500 for 3 yrs. 8% on extraordinarily fine 10-acre PEAR ORCHARD to pay off mtg. or $1500 4, will use $2500 to build house. Give 1st T.D. Paster, TR. 6461.

$20,000 WANTED, 7%, 3 YRS.
To loan in sums to suit; with us regarding discounts, maturities, payments, etc. We will make you money.
HOWE & HAUN INV. CO.,
6922 Hollywood Blvd.
GL. 6111.

$65,000 PRIME short term trust deed paid off monthly. Will sacrifice for quick sale to net investor. Approximately $23,000 profit. Also have smaller T.D., at bargain. No brokers, private parties only. Address R. 1, box 1067, P.O. Box 31, Station C, L. A.

$11,150 DISCOUNT TRUST DEED
Owner will sell $11,875 T.D. for $2725. Security beaut. 5-rm. Spanish type stucco home. Located 1 blk. from Western ave. in good neighborhood. Available at once. Call owner, ROBT. A. KLEIN & CO., INC.
3501 W. Slauson. VE. 6111.

$6800, 1ST mortgage, 3 years, 8% interest, 3 rms., 2 baths, dble. gar. Lot value $4000. So. Doheny Dr., Beverly Hills. 8204 Pershing Square Bldg. TU. 8711.

MORTGAGES AND TRUST DEEDS
1ST MORTGAGES AND 1ST TR. DEEDS (NOT TO EXCEED $50,000 EACH) PURCHASED WITH OUR OWN FUNDS. PACIFIC MORTGAGE CO., 1204 HELLMAN BANK BLDG., 7TH & SPRING.

TRUST deed for sale, $17,500; 3 yrs., 8%, secured by close in brick income. Value $40,000. Liberal discount. For particulars phone OWNER, 857-701, 431 No. Lucille ave., near Melrose & Hoover.

QUICK ACTION guaranteed. Get our offer before sacrificing your mortgage & trust deeds.
W. H. HOOD
616 National City Bank Bldg.

$9500 1ST T.D., dated Nov., 1925, due 1 years at 7% int. quart. pmts. sold for $8500, disc. 10%. TR. 6608. JOS. E. COHN, 324 W. 4th st.

NOTICE
Mr. S. Bloom, mortgage and trust deed broker is now located at 1201 HOLLYWOOD BLVD. GL. 6695.

WANT $1500 first mtg., at 8% on 5-room home, sec. 8% bonus. 4396 GLASSELL AVE., cor. York. GA. 7789.

$1500 FIRST TRUST DEED 8% INTEREST. 2% DISC. $2000 FIRST MORTGAGE 8% INT. 5% DISC. TR. 1586.

$15,000 trust deed due in 4 mos. on downtown indust. prop. 1st mtg. is $37,500 bank loan. Will disc. for quick action. GA. 4065.

$2500, 7% 1st mortgage for $2300, cash, bal. by May 1st. Six-room house and lot 60x185 to alley. 117 W. Manchester. D'Unkirk 8231.

$2500 trust deed paid down to $2200 payable $25 a month plus 8% int. quar. Subject to $7000 first. Valuation $17,000. Call 5246, 9104.

$5000, 1ST MTGE., 1 YEAR, 8%, 12 LOTS. VALUE $18,000. 5% DISC. OR. 8286.

$1342, 8% TRUST deed, good monthly payments. 25% discount. 2001 W. 48TH ST. VE. 2602.

TRUST deed on an equity of $95,000. First paper held by bank. Liberal discount. TU. 8716.

$6000 T.D., due in 4½ mo. Gilt edge, paying 8%. Will give 8% discount. HALL, Gl. 6111.

SPECIAL, bargain to raise money, $3500, 8% trust deed payable monthly. $643 discount. 318 Wilcox Bldg.

WE BUY mtgs., T. D.'s, conts., with our own investment section. No brokerfage. 416 Bdwy. Arcade Bldg.

$2700 T.D. for $2100, 3 yrs., $40 mo., 8%. Nice 5-rm. stucco on Century Blvd. A-1. TH. 7302.

$3000 first mtg., 8%. A-1 loan. Private money only. $901 MESA DR. VE. 2095.

$791 DISCOUNT. $5052 trust deed, 3 payments made. Pays $40 mo., 8%. BUILDER. 2401 W. 84th st.

$1500 TRUST deed, payments $20 mo. Liberal disc. 1401 W. 49th st. VE. 2602.

CASH paid by private party for mortgages & T.D.'s. Trinity 4146.

WILL trade for good T.D. 1st in La Brea dist. OWNER, WH. 2416.

$5000 1st mtg. 7% disc., 7% int. Due 21 mos. W. side. 267 E. 46th.

$3350 purchase money T.D. Wilshire dist. 32 mo. 15% disc. HE. 3420.

$2400 T. D., due 3 yrs., 5-rm. stucco. 5% disc. 8% int. TR. 7386.

$6500 1ST mtg., 7%, new 7-rm. stucco bung., Burnside ave. 1 blk. from Western ave. Value $18,000. Owner's home, RALPH WOLFF CO. FAber 1371.

If you have money to loan, we can place it for you to your advantage on mortgages and trust deeds.
FIRST REALTY CO.
1014 S. HILL. BDWY. 7196.

$7000 WANTED, year, 8%, new cottage, furnished house, garage, Hollywood beach, on new Coast road. Address 444, 267TH ST., Manhattan Beach.

WANTED—$2500 on 5-room residence, well located, occupied by owner, will pay 8% to brokers. Call L. W. CLELEY, ME. 6454; eves. DR. 4448.

WANT $15,000, 7%, val. $37,000, beautiful stucco flats. Lot 60x146. Close in. Income $3600. No brokers. THOMAS F. PHELPS, 506 Grosse Bldg., TU. 2159.

WANTED FROM PRINCIPAL
$8500, 7% 1ST TRUST
Gilt edge Glendale income. 8% loan, no commission or bonus. Address F, box 245, TIMES BRANCH.

WANTED—$7000, at 7%, by private owner on bungalow located in W. Hollywood. No. 7 Buncet, near Gardner jct. Modern stucco on large lot. Call Mrs. DRUFFEL, GL. 1146.

WANTED, private funds; amounts to suit; 7% first and 2nds. Can place $50,000 prof. Rent secretary. Phone Glendale 5447.

INVESTORS, WE OWN & OFFER
for sale selected Wilshire mtgs.
1st BONTE & RANSOM CO.
109½ N. Larchmont. GL. 2161.

WILL pay 10% and bonus for reasonable 2-yr. loan secured by 1st lien T.D. or mortgage on close-in L. A. vacant lots. Phone DE 1932, 1050

WANTED—$3750 will pay 8% and bonus on new 5-room strictly modern bungalow, close in. Owner, 1402 Girard, 8446 4th st. Directors.

FOR WILSHIRE-HOLLYWOOD loans (We always have good ones.)
See WINFIELD-HAVE REALTY CO.
3443 W. 6th st. DU. 4818.

WANT money on good 1st mortgages, also trust deeds. Can place small large amounts. MR. SANDERS, GR. 2000.

WANTED—$6000, will pay 8% interest on owner's modern 5-room strictly modern bungalow and garage, near Western. Owner, 1402 Girard, 8446 4th st. Directors.

WANTED—$2750 at 8% on owner's 5-room strictly modern bungalow and garage, 8446 Pl. by Normandie. Owner, 1402 Girard, 8446 4th st. Directors.

WANTED, to borrow $6000 at 8%, on 2 or more unimproved at Stonehurst in San Fernando Valley, worth $21,000. GR. 8775.

$16,000 loan on 11-room res. Wilshire dist. Lease for three years. Will pay 7% interest. Worth $25,000. Owner, 1402 Girard, 8446 4th st. Directors.

$4500—1ST mtg., 7%, new 6-rm. stucco bung., opposite Carthay Center. 5400 Wilshire Blvd. Val. $11,000. RALPH WOLFF CO. FA. 1371.

$20,000 FIRST mtg., 8%, wanted on new business block in Santa Monica. Ph. Hollywood 5258 evenings, or Santa Monica 2331.

WANTED—A few thousand dollars in amounts one hundred up for ground floor investment in a block gold vein property with tremendous possibilities. For information address D, box 42, TIMES OFFICE.

WANTED—$5000 loan on 3 acres near Wash. Good location, well and pumping plant.
BORTON-BOYER
308 Bon Bldg. TR. 6981.

$6000, 1ST mtg., 7%, new 7-rm. stucco bung., Burnside ave. 1 blk. from Western ave. Value $18,000. Owner's home, RALPH WOLFF CO. FAber 1371.

If you have money to loan, we can place it for you to your advantage on mortgages and trust deeds.
FIRST REALTY CO.
1014 S. HILL. BDWY. 7196.

$7000 WANTED, year, 8%, new cottage, furnished house, garage, Hollywood beach, on new Coast road. Address 444, 267TH ST., Manhattan Beach.

WANTED—$2500 on 5-room residence, well located, occupied by owner, will pay 8% to brokers. Call L. W. CLELEY, ME. 6454; eves. DR. 4448.

WANT $15,000, 7%, val. $37,000, beautiful stucco flats. Lot 60x146. Close in. Income $3600. No brokers. THOMAS F. PHELPS, 506 Grosse Bldg., TU. 2159.

WANTED FROM PRINCIPAL
$8500, 7% 1ST TRUST
Gilt edge Glendale income. 8% loan, no commission or bonus. Address F, box 245, TIMES BRANCH.

WANTED—$7000, at 7%, by private owner on bungalow located in W. Hollywood No. 7 Buncet, near Gardner jct. Modern stucco on large lot. Call Mrs. DRUFFEL, GL. 1146.

WANTED, private funds; amounts to suit; 7% first and 2nds. Can place $50,000 prof. Rent secretary. Phone Glendale 5447.

INVESTORS, WE OWN & OFFER
for sale selected Wilshire mtgs.
1st BONTE & RANSOM CO.
109½ N. Larchmont. GL. 2161.

WILL pay 10% and bonus for reasonable 2-yr. loan secured by 1st lien T.D. or mortgages on close-in L. A. vacant lots. Phone DE 1932, 1050

WANTED—$3750 will pay 8% and bonus on new 5-room strictly modern bungalow, close in. Owner, 1402 Girard, 8446 4th st. Directors.

FOR WILSHIRE-HOLLYWOOD loans (We always have good ones.)
See WINFIELD-HAVE REALTY CO.
3443 W. 6th st. DU. 4818.

WANT money on good 1st mortgages, also trust deeds. Can place small large amounts. MR. SANDERS, GR. 2000.

WANTED—$6000, will pay 8% interest on owner's modern 5-room strictly modern bungalow and garage, near Western. Owner, 1402 Girard, 8446 4th st. Directors.

WANTED—$2750 at 8% on owner's 5-room strictly modern bungalow and garage, 8446 Pl. by Normandie. Owner, 1402 Girard, 8446 4th st. Directors.

WANTED, to borrow $6000 at 8%, on 2 or more unimproved at Stonehurst in San Fernando Valley, worth $21,000. GR. 8775.

$16,000 loan on 11-room res. Wilshire dist. Lease for three years. Will pay 7% interest. Worth $25,000. Owner, 1402 Girard, 8446 4th st. Directors.

$4500—1ST mtg., 7%, new 6-rm. stucco bung., opposite Carthay Center. 5400 Wilshire Blvd. Val. $11,000. RALPH WOLFF CO. FA. 1371.

$20,000 FIRST mtg., 8%, wanted on new business block in Santa Monica. Ph. Hollywood 5258 evenings, or Santa Monica 2331.

WANTED—A few thousand dollars in amounts one hundred up for ground floor investment in a block gold vein property with tremendous possibilities. For information address D, box 42, TIMES OFFICE.

WANTED—$5000 loan on 3 acres near Wash. Good location, well and pumping plant.
BORTON-BOYER
308 Bon Bldg. TR. 6981.

$6000, 1ST mtg., 7%, new 7-rm. stucco bung., Burnside ave. 1 blk. from Western ave. Value $18,000. Owner's home, RALPH WOLFF CO. FAber 1371.

If you have money to loan, we can place it for you to your advantage on mortgages and trust deeds.
FIRST REALTY CO.
1014 S. HILL. BDWY. 7196.

$7000 WANTED, year, 8%, new cottage, furnished house, garage, Hollywood beach, on new Coast road. Address 444, 267TH ST., Manhattan Beach.

WANTED—$2500 on 5-room residence, well located, occupied by owner, will pay 8% to brokers. Call L. W. CLELEY, ME. 6454; eves. DR. 4448.

WANT $15,000, 7%, val. $37,000, beautiful stucco flats. Lot 60x146. Close in. Income $3600. No brokers. THOMAS F. PHELPS, 506 Grosse Bldg., TU. 2159.

WANTED FROM PRINCIPAL
$8500, 7% 1ST TRUST
Gilt edge Glendale income. 8% loan, no commission or bonus. Address F, box 245, TIMES BRANCH.

WANTED—$7000, at 7%, by private owner on bungalow located in W. Hollywood No. 7 Buncet, near Gardner jct. Modern stucco on large lot. Call Mrs. DRUFFEL, GL. 1146.

WANTED, private funds; amounts to suit; 7% first and 2nds. Can place $50,000 prof. Rent secretary. Phone Glendale 5447.

INVESTORS, WE OWN & OFFER
for sale selected Wilshire mtgs.
1st BONTE & RANSOM CO.
109½ N. Larchmont. GL. 2161.

WILL pay 10% and bonus for reasonable 2-yr. loan secured by 1st lien T.D. or mortgages on close-in L. A. vacant lots. Phone DE 1932, 1050

WANTED—$3750 will pay 8% and bonus on new 5-room strictly modern bungalow, close in. Owner, 1402 Girard, 8446 4th st. Directors.

FOR WILSHIRE-HOLLYWOOD loans (We always have good ones.)
See WINFIELD-HAVE REALTY CO.
3443 W. 6th st. DU. 4818.

WANT money on good 1st mortgages, also trust deeds. Can place small large amounts. MR. SANDERS, GR. 2000.

WANTED—$6000, will pay 8% interest on owner's modern 5-room strictly modern bungalow and garage, near Western. Owner, 1402 Girard, 8446 4th st. Directors.

WANTED—$2750 at 8% on owner's 5-room strictly modern bungalow and garage, 8446 Pl. by Normandie. Owner, 1402 Girard, 8446 4th st. Directors.

WANTED, to borrow $6000 at 8%, on 2 or more unimproved at Stonehurst in San Fernando Valley, worth $21,000. GR. 8775.

$16,000 loan on 11-room res. Wilshire dist. Lease for three years. Will pay 7% interest. Worth $25,000. Owner, 1402 Girard, 8446 4th st. Directors.

$4500—1ST mtg., 7%, new 6-rm. stucco bung., opposite Carthay Center. 5400 Wilshire Blvd. Val. $11,000. RALPH WOLFF CO. FA. 1371.

$20,000 FIRST mtg., 8%, wanted on new business block in Santa Monica. Ph. Hollywood 5258 evenings, or Santa Monica 2331.

WANTED—A few thousand dollars in amounts one hundred up for ground floor investment in a block gold vein property with tremendous possibilities. For information address D, box 42, TIMES OFFICE.

WANTED—$5000 loan on 3 acres near Wash. Good location, well and pumping plant.
BORTON-BOYER
308 Bon Bldg. TR. 6981.

MORTGAGES—
Trust Deeds

WE
BUY
OR
SELL
MORTGAGES
TRUST DEEDS
AND
CONTRACTS

LOANS
ON
FLATS
DUPLEXES

BUILDING LOANS

LIFE INSURANCE MONEY
FOR
LARGE DOWNTOWN LOANS

ROVEY RANDY CORPORATION
910 NATIONAL CITY BANK BLDG.
810 SOUTH SPRING ST.
PHONE Trinity 7121.

WE PURCHASE
MORTGAGES & TRUST DEEDS
HAVE LARGE FUNDS AVAILABLE
FOR SECOND LOANS
WILL LOAN MONEY
TO BORROWERS DIRECT.

VERY REASONABLE RATES
ALL LOANS CLOSED QUICKLY
PHONE VAndike 6128.

J. V. H. CHALLISS
ROOM 911, 648 S. OLIVE
BANK OF ITALY BLDG.

WE LOAN ON MORTGAGES
AND TRUST DEEDS AS COLLATERAL

INVESTMENTS
MORTGAGES
$4000—1st mtg., 8% int. 2 yrs. 8-room stucco dwelling, 2 apts. rear. Residence, 1462 sq. ft. LOT 50x137. Val. $9000.

TRUST DEEDS
$7000—T. D., pays $100 mo. plus 8% int. All due less than 4 mos. Subject $10,000. 6% bank 1st mtg. Security improved 50x150 lot on So. Main between 28th st. & Adams. Value $17,210.
LIBERAL DISCOUNTS
WM. H. WOLFERT MTG. CO.
1017 Rives-Strong Bldg. TR. 2159.

FOR SALE—$25,000, 7%, trust deed, subject to $75,000, first mortgage, 5 years, trust deed due 11 months. Will discount liberally. Secured by property worth $175,000, income, $15,000 a year. OWNER, OLympia 2510.

WE BUY
MORTGAGES AND DEEDS OF TRUST
CONTRACTS SECURED BY IMP. REAL ESTATE IN OR NEAR LOS ANGELES
BUILDING LOANS
PROMPT SERVICE
RESOURCES OVER $5,000,000.
UNION MTG. COMPANY OF CAL.
3RD FLOOR, 740 S. BROADWAY.

CASH IS WAITING
FOR YOUR REAL ESTATE MORTGAGES, TRUST DEEDS AND CONTRACTS. QUICK ACTION. NO ESCROW. ESTAB. 1911.
FRIENDLY & ETBUSH,
1022-24 SECURITY BLDG.

WE control and offer for sale at this time several desirable trust deeds. All trust deeds sold by us are taken from the builder's list of materials furnished during construction, and are free from any liens or claims.
SUGARMAN-VITOFF CO.
701 Lane Mortgage Bldg.,
Los Angeles.
6454.

$875 DISCOUNT TRUST DEED
Will sell $3250 trust deed, payable $42.50 per mo., including interest. Balance $2775. Security beautiful five-room new Spanish type stucco home, sold to responsible people. Located 1 block from Western ave.
ROBERT A. KLEIN CO., INC.
3501 W. Slauson. VE. 6111.

$5820 purchase trust deed on W. Holmby home. Pays $60 mo., 8% int. Int. 8%, all due 31 months. $11,000 1st mtg. Property sold $23,000. Will discount liberally cash. 307 GUARANTY BLDG. HE. 0466.

WILL (10% DISCOUNT) SELL $3000 first mortgage, 8% int. On new BRIAR & BALSAM home, good location, good security. MURRAY & STEPHENS, 111 Story Bldg., Corner Broadway and 3rd st.

GET my offer before selling mortgages, trust deeds, contracts, my own funds. No escrow, no agents' commission. Principals only. 307 CHARLES G. NOURSE, 1217 Title Ins. Bldg., 7th & Spring. VA. 4957.

PRIVATE MONEY WANTED
We have conservative first mortgage for safe investment paying good interest.
WELSH & CAMPBELL, realtors.
601 Metrop. Theater Bldg. MEt. 3935

FIRST mtg., $10,000. Pays 8% & $250 bonus. 5-rm. stucco, hdwd. floors, stucco. No agents. Property secured. Worth $18,000. Address X, box 620, TIMES BRANCH.

FOR SALE—1st mtge. $30,000, 3 yrs. 7%, secured by 1st class close-in income. Value $75,000, owner, 552-701, 431 No. LUCILLE AVE., near Melrose & Hoover.

WE WILL finance both 1st mortgages and trust deeds on a building loan basis. Correspondents for Paramount Finance Corporation. Trinity 6681. 701 Lane Mortgage Bldg.

FOR SALE, 1st MORTGAGES
Amounts of $25,000 to $50,000, 4½% appraisals, property in or near Los Angeles. 1009 Pershing Sq. Bldg. VA. 0161.

$2197.50 TRUST deed, purchase price contractor's paper, pays $32.50 mo., including 8, all due 2½ years. Can be sold at liberal discount. VINCENT, HUmboldt 3000.

BUILDER will sell few installment trust deeds paid down below 50% of purchase price. Yield 10% net 20% to 25% per annum. TR. 1011.

$2400 TRUST deed, payable $25 per month, 8% int. Will sell for $2000. OWNER, 2Ec. 8781.

$4000 1ST T.D., $125 per mo., all due 3 yrs. Dis. $1000, now, $32.50 mo. VErmont 7236.

$2750, 8% trust deed, payms. $40 mo., liberal dis. 6 payms. made. 2001 W. 48TH ST. VErmont 2602.

48% DISCOUNT, $2700 T.D. 5-room stucco house, must sell immediately, owner has money. TU. 8875.

HIGH-class $3000, 3-year 8% first mortgage, liberal discount, see owner, 601 STOCK EXCH. BLDG.

STOCKS AND BONDS—
Miscellaneous

FOR SALE—20,000 shares of capital stock in high class industrial corporation. Now doing national business. This stock has wonderful possibilities. Will sell at a sacrifice. Phone UN. 2411.

MINES AND MINING—
Miscellaneous

ONYX, deposit wanted. Address VAN AMBERG, 402 E. Alvarado.

LEAD & ZINC prospect, sale or lease. Owner, 4235½ SO. SPRING.

BUSINESSES

HOTELS, ROOM'G HOUSES
For Sale, Rx, Lease Wanted
For Sale

16 RMS., 7 gar., space to build on. Yellow car. Industrial sect. $18,000, includ. furniture. Income $250, can be increased. Lot 46x170. $6500 will handle. Rare opportunity. LANE. DR. 8256.

OWNER OF PROPERTY DESIRES SUBSTANTIAL TENANT, for 16-rm., hotel, Spring st. nr. 4th; will give 5-yr. lease & sell furnishings at cost. Pa. MA. 2546

10-ROOM house, 4-room bungalow in rear. Completely equipped and full of guests. Rent $140 for both on lease. Price $575 cash, $950. Terms. 1024 BEACON ST.

12 ROOMS, fine furniture, clearing $175 monthly. Price $4500, only $1500 down, real bargain, cheap rent, call 208 DELTA BLDG., 436 Spring.

TO QUICK PEOPLE
81 rooms. Good location, cheap rent. Owner has other business. Will sell very cheap or trade. Main 2453.

LEASE & furnishings of high class boarding-house. Wilshire dist., appointment only. DU. 8247.

11 RMS., 2 houses, complete furn. Good rooming dist. 1701 OAK ST. AT. 8594.

7-RM. house, 5 rms. of furniture & lease. $800, on Union nr. 16th. AT. 8918.

CALL York 2291, 10-R. Best location in city. Nets $100. Bargain.

RMING HOUSE, 14 rooms, good furn. 1st. Full price $4000. 1321 N. Hope

WILSHIRE dist., small, attractive rming hse. $400. Terms. DRexel 3288

25 RMS., good lse. net income $250 & apt. OWNER, 910 W. 3rd. C car.

HOTELS, part int. or all and several exchanges. Phoenix, 261 Green Bldg.

NEW Hudson Hotel, 18 nicely furn. rms., 244 E. 6TH ST. Quick sale.

12-RMS., close in, Westlake Pk. dandy inc. St. $75, sac. 722 S. Rampart.

For Lease.

14 RMS., lease & furniture, 4 apts., rent $70, nets $90 & 4-rm. apt., near 2, 3 & W cars. 1139 W. 18TH

Wanted

WANTED—To lease a large rooming house between San Marino and 14th ave. and from Vermont to Western ave. Call nr. 6:30-7:30 a.m. or 5:30-8 p.m. DUnkirk 1643. S. MATSUMOTO, 1701 S. Manhattan Pl. L. A.

AM in market for good rming. house unfurn. from 12 to 20 rms., south of 8th street on west side. Will take $10 to 10-yr. lease. GL. 6499, will reach me.

BUNGALOW COURTS—
For Sale, Rx, Lease Wanted

BUNGALOW courts, wanted for sale and exchange. List with the live wire that will get results. HARBOLT, 511 Com. Exch. Bldg. TU. 3212.

APARTMENT HOUSES—
For Sale, Rx, Lease Wanted
For Sale

$16,000 SACRIFICE
On my downtown Long Beach 46-room apartment. Lobby, steam heat, new lease, rent $9.25 per room, averages $400 month net profit you'll around. Has cleared over $1000 month. Cost me $22,000. My net price $16,000 cash. Address HW, box 833, TIMES BRANCH.

42 ROOMS, $4000, full price. Liberal terms, 16 single, all furnished, good furnishings, Westlake dist. Lease, only 16 per rm., a real bargain. SIDNEY SCALL, 321 W. 3rd. VA. 8118. DU. 6459.

48-ROOM west side apt., exclusive dist., strictly mod. clean, 1st class condition. Lease. Rent $1100. Price $16,000, $6000 cash. ELMER BALMON CO., 320 Chapman Bldg. TU. 4576.

APARTMENT-HOUSE.
PRICE $336,000.
INCOME $60,000 PER YEAR.
700 S. LA BREA. WH. 9238.

PHONE your want-ads to The Times. No credit arrangement necessary. Cash-in-advance basis. Main 8000. Ask for want-ad department.

FOR SALE—Legal trust deed unpaid balance $3075 at 8%, paying $40 monthly, will discount 25%. GILBERT, 1464 8th st. VErmont 8262

PURCHASE, sell, exchange, TD.; payable $85 a mo., int. 8% all due, 11 months, 1st mtg. $8000 value. 1005 auto.

HAVE $7000 gilt-edge first mtg. on ranch, security $25,000, big discount. 6025 YORK BLVD. G

BUSINESS OPPORTUNITIES
Of Many Kinds
In Alphabetical Order

RESTAURANT MEN, ATTENTION—If it is possible for us to convince you by any method we or you can suggest, that this specialty food shop is clearing over $10,000 a year and you can swing it with about a $4000 cash payment, will you come in and tell us you are a real customer and ready to be shown. W. S. RATTRAY & CO., 600 Title Ins. Bldg. 5th & Spring.

REST., lunch, soda found., cigars. Glass-joined purchase fixtures cost $5000. Real estate guaranteed on this buy. Something never to be before. Call quick. 1037 S. FIGUEROA.

RESTAURANT up to date pictures, 5-yr. lease, downtown location, sales $125 per day, reasonable rent, refrigerator system. Must go—sick. Will sell cheap. 307 S. LOS ANGELES ST., Baltimore Cafe.

RESTAURANT, busy location, clearing $175 monthly, price $250, only $200 down. Nice living rms. Call 201 Delta Bldg., 626 Spring.

REST., seats 33, liv.-rm., 3-yr. lse., price right, very desir. for couple. Investigate. 3554 E. 1ST ST.

REST., fountain & bakery, fully equip. Est. 3 yrs. Barg. 1546 N. WESTERN.

RESTAURANT, good bus., cheap rent, lease. See it. 636 E. 5TH ST.

RESTAURANT, doing good business, good lease. 7111 WEST 7TH ST.

REST., seats 40. Busy Hollywood loc. Hi-class trade. 639 N. WESTERN.

REST., hotel loc. Lease, complete fixtures, bargain. 718 MAPLE AVE.

RESTAURANT, hotel dist., old estab. Open all night, low rent. 833 W. 3.

RESTAURANT, CORNER. SAC. $750 AVER. $20. 1800 N. BDWY.

RESTAURANT, heart of Hollyd. fully equip. Must sell quickly. GR. 1496.

REST., liv. quart. Lse. cap. Sick, will take $600. 2104 N. MAIN.

REST. set. bus. $15 rt. Can't handle alone. 1504 CROCKER.

RESTAURANT, small, for sale. Rent, $45. N. WESTERN.

RESTAURANT for sale or exch. for property. 238 S. Figueroa. AX. 6436

RESTAURANT, money maker, whole or ½ int. $150 bdle. 1037 W. 1ST.

RUBBER FACTORY FOR SALE See REILLY RUBBER CO. display ad on financial page today.

SHOE repair shop, sickness forces me to sell; pay to investing $1540 cash, bal. terms; full price $1100. LENNOX SHOE SHOP, 5118 Lennox ave. 8 car going south.

SHOE repair shop, est. bus. Sac. for cash. 1104 S. WESTERN.

SHOP 40x22 in new superstition, good loc. Will rent on percentage basis to good mechanic or can be used for paint shop. Call 592-282. See owner morn. 100 N. Rampart.

SODA, luncheon, candy, Stanson ave. Store & living rooms, lease 2 yrs. Rent $75. $2500 net. Would consider good closed car. Money maker. SWEETSER, 514 Broadway Arcade.

SUPER SERVICE STATION MGR. WANTED, by OIL CO. MUST be live wire hustler & trust worthy. Salary & commission. Real opportunity for right man. $1500 required but fully secured. Call TU. 4288 for appointment.

TAILORING, cleaning & pressing, dr.-in, est. bus., must sell. 118 W. 3rd.

TAILORING & cleaning shop, estab. bus. Sac. acct. sickness. 2923 W. 7.

TEA room, exclusive location, 18 well furnished rooms, connected, west side, where you get the big business. Only $1150 down. 1150 W. 7TH.

TEA room, right off Hollywood Blvd., opposite new 10-story hotel, few steps from Taft office bldg. and Lasky studio. 1626 VINE ST.

TEA and lunch room, clearing $250 monthly. Price $1000, only $300 down. 4 living rooms and bath. Call 209 DELTA BLDG., 626 Spring.

TIRE business, will sacrifice at actual cost, best location, in biz city. We will teach you the business, wonderful opportunity for hustler. Very little capital necessary as we can supply stock. Ph. GLENDALE 3787, for appointment.

TIRE man, fully exp. changing tires & vulcanizing, can work into percentage or invest. Call 832-342, 100 N. Rampart.

TIRE shop, real bus., must be sold in 3 days, 1949 W. WASHINGTON.

TIRE shop, good loc. in Hollywood, long lease. 6046 N. WESTERN.

TIRE shop for sale. Good location. 1806 N. MAIN.

BUSINESS OPPORTUNITIES
Wanted

YOUNG man just arrived from Indiana, has $10,000 cash to invest in business opportunity. Where profits may be commensurate with risk involved. No particular field in view. Address E, box 215, TIMES OFFICE.

CASH FOR YOUR BUSINESS
We Have Cash Buyers.
No sale—No commission.
We're selling them every few days.
GEORGE SUNDAY, Inc.
406 Lane Mtg. Bldg. TR. 1691.

YOUNG man, salesman, effective, has $1000 & services invest in mfg. or whole. bus. Full particulars for consideration. Must stand investigation. Address D, box 65, TIMES OFFICE.

SMALL genl. mdse. store in the vicinity of Los Angeles or near-by town, in growing neighborhood. State full particulars. Address F, box 132, TIMES OFFICE.

WANT GROCERY SPECIALTY Manufacturer, calling on 1000 grocery stores, could handle one more special line. What have you? Box 231, SIERRA MADRE, CALIF.

ACTIVE junior partnership in going business. Must bear strictest investigation. State full details and amount investment required. Address C, box 295, TIMES OFFICE.

GARAGE OR GAS STATION PUMPING OVER 400 GALS. STATE FULL PARTICULARS. A. THOMAS, BOX 1095, ARCADE STA., L. A.

WANT stock of men's furnishings, popular price to $7500 for Glendale or vic. estate. Box 294, TIMES OFFICE, Glendale.

I HAVE $200 and a Ford roadster as down payment on a business that will pay 100 men a salary. Phone OXford 2645.

MODERN equipped factory desires metal articles and specialties to manufacture. MANUFACTURER, room 449, Bradbury Bldg.

WANTED—Cigar stand, downtown district. From owner for cash. Give full particulars. Write MASTERT, 4439 9th ave.

WANTED—ALL CLASSIFIED ADVERTISEMENTS FOR THE SUNDAY TIMES MUST BE RECEIVED BEFORE 7:30 P.M. SATURDAY.

PHONE US, VE. 5646.
To sell your business for cash or secure a partner. WE ARE HUSTLERS, many years in L. A. ALTA CO., 2927 S. Vermont.

REGENT CO., can sell your bus. or get a partner. "Go Getters." Call 919 W. Santa Barbara, UN. 5788

PARTNERSHIP HEADQUARTERS—If you need a partner phone TR. 9889. Atlas Co., 1005 S. Grand.

MANUFACTURING, wholesale or retail going business up to $25,000. Address D, box 77, TIMES OFFICE.

CIGAR stand, lunch room or other business from owners only. Address V, box 321, TIMES BRANCH.

EQUITY in producing ranch for service station. 1127 FAIRVIEW AVE., So. Pasadena, Calif.

WE buy, sell and finance inventions & patents. SCIENTIFIC RESEARCH ASSN., 404 Ins. Exch. Bldg.

WOMAN of means has cash to invest in legitimate enterprise. Address F, box 186, TIMES OFFICE.

WILL lease or buy auto park, garage, auto wrecking place or gas station. P.O. BOX 1832, Los Angeles

WANT small low-rent loc. in good area, suit, for pay. lunch. Address F, box 194, TIMES OFFICE.

GAS station, grocery, or other bus. From owners only. Address XC, box 28, TIMES OFFICE.

CIGAR stand, space on good corner or front of paying barber shop. 551493

GAS station wanted. Must be good one. 200 gal. up. TU. 5279.

LEGALS

LEGAL NOTICES—
Bids, Proposals

THIS is to certify that I, L. E. Renfro, severed my connection with the Success Sign Co., Inc., 723 East Ninth st., Los Angeles, Calif., on February 5, 1926, and that at all times while connected with the aforesaid Success Sign Co., I have been an employee only in the capacity of shop foreman and production manager, and that I am not now and never have been a stockholder of the aforesaid Company, and therefore am not responsible for any of the obligations of the said Success Sign Co. (Signed) L. E. RENFRO.

I WILL not be responsible for any debts contracted by my wife, Rose Prendes, on and after this date. Signed, BEN BLENDES.

I WILL NOT be responsible for any debts contracted by my wife, M. L. Ross, after this date. T. A. ROSS.

DE MILLE MAKES DEBUT IN RADIO

Talks About Films Through KHJ Microphone

Puts Future of Pictures Up to Public

Invites Criticism in Interest of Higher Art

The voice of one of the motion-picture world's greatest personalities—Cecil B. De Mille, noted producer and director—was heard for the first time over radio at 9 o'clock last night from the tower studio of KHJ, when he made his air debut in conjunction with the photoplay letter contest now being held jointly by The Times and De Mille.

Stressing the urgent need for active participation of the public by suggestions and criticisms if motion pictures are to fill the artistic and moral needs desired by the millions of fans, De Mille spoke in part as follows over the microphone to the thousands of listeners:

"It is a strange thing to be at the mercy of so many thousands of people. The positions are usually reversed. When you enter a theater to see one of my film productions you have paid your money and I have a definite financial hold upon you. Tonight, however, nothing can prevent you from turning a simple little dial—and casting me at once into oblivion.

"This is my first appearance before a radio microphone. I am, however, very hopeful for your close and continued attention, for I am going to try and tell why you, and no one else, really make our motion pictures. I will endeavor to outline how well you have already achieved toward making pictures better, and also how and why you have failed when you could have helped. There are many who insist it is necessary to write down to the public tastes—this, in my opinion, is untrue—only real art survives. I consider I have done well if I am able to write up to the public taste—for the great public is never wrong.

"My great faith in the public as the best judges of what the screen should offer, is extremely well-founded. The idea for my picture 'The Ten Commandments,' came not from any professional author, but directly out of the heart of millions. A garage cashier, a cavalry colonel, a trombone player, the wife of a baker, a Czecho-Slovakian immigrant — to these I owe deep gratitude for expressing the faith of the public at large in a type of picture other professional film producers said emphatically that you would not accept.

"I am again appealing to the public through the medium of a photoplay letter contest sponsored by the Los Angeles Times. Thousands of letters have already been received and even at this date, two weeks before the close of the contest, I am positive that the public is again to give me another topic of such flaming power as 'The Ten Commandments.' The answers in this contest are of even higher quality than those received in the main in 1922.

"You people who attend motion pictures can swing and sway them in any way you desire. No producer can afford not to heed your criticisms. We are absolutely dependent upon you for our future. Let me urge you to make more use of this great power which is in your hands. If the public do not like a motion picture it is seldom we learn the real reasons why, except through the barometer of the box office. Likewise your favor, expressed in monetary returns, sometimes puzzles us because you have never laid before us definite reasons as to your likes and dislikes.

"These international contests of mine have given me the feel of the public in a very splendid manner. But it is obvious that there is a limit to such contests. It is to your interest and to your children's interest that pictures should grow increasingly better and better. But we, who make them, can go much farther with you than we can without you. So, let me ask in closing that you take stock with yourself to realize your responsibility in this matter. Don't idly criticise the movies just for the sake of having something to say. If you have a real criticism, don't waste it on a bridge party, send it to us. If pictures, in your opinion, are not getting better, ask yourself if you have made any effort to take part in their improvement."

TRADE SEEN AS FACTOR FOR PEACE

Speaker at Dinner Given Foreign Consuls, Says Duty Rests on Industries

"The moral and human responsibilities that exist in world peace and modern commerce have passed into the hands of the captains of industry," declared Robert Newton Lynch, vice-president and general manager of the San Francisco Chamber of Commerce, in his address last night at a dinner given at the City Club in honor of the Consular Corps of Los Angeles.

More than 200 men interested in foreign trade and commerce, as well as the consular representatives of nineteen foreign countries, were present and extended a greeting to the five recently appointed foreign Consuls in this city who were honor guests of the occasion.

Mr. Lynch spoke on modern commerce and world peace.

"Foreign trade is an aid and hindrance to world peace," he said. "Greed creates a dissension and it is to the interest of those who engage in trade to cultivate their customers. The Pacific Coast has a large responsibility in the commerce of today and in the interest of world peace.

"The future of the Pacific Coast is bound up in the Orient and the large interests this country has in those countries demand proper relations and friendly contact."

The new Consuls who were the honor guests are: F. Valdivieso Valdes, Chile; William A. Monten, Sweden; A. Pesquiera, Mexico; C. Ohashi, Japan, and Joseph F. Triska, Czecho-Slovakia.

Producer Talks to Listeners-in

Cecil B. De Mille

SUMMER'S INFLUX TO BE LARGEST

Denver and Rio Grande Railway Head Expects Records to be Broken

California will see the largest influx of summer visitors in its history this season, in the the opinion of J. S. Pyeatt of Denver, president of the Denver and Rio Grande Railway, who arrived at the Biltmore yesterday.

Mr. Pyeatt is here on an inspection tour and to confer with local agents of his company and observe travel conditions generally. He bases his prediction as to California travel on data compiled by the Denver and Rio Grande.

"Our road carries a heavy proportion of the westbound tourist travel in the summer time," said Mr. Pyeatt. "The number of inquiries now coming in relative to our facilities for reaching California exceeds that of any previous year."

Mr. Pyeatt stated further that his observations of California-bound traffic during the present winter have led him to believe that when the records of this season's business are completed they will show the largest winter tourist travel to this section in ten years.

"One of the reasons for this exodus to the West at this time is, in my opinion, found in the fact that Florida appears to have been losing its attraction this season," Mr. Pyeatt said. "A reaction in favor of California has taken place in the eastern mind."

The railway head said the railroads all over the country during the last nine months have done the largest volume of business for a like period in the history of railway operation in the United States.

Latin-American Missions Close Yearly Session

The seventh annual meeting of Latin-American Missions closed yesterday morning after a three-day session in the Compton American Methodist Episcopal Church, with the reappointment of Dr. Raymond McComb, district superintendent of Latin-American Missions; Dr. W. T. Gilland, superintendent; Dr. E. M. Sein, pastor of the Plaza Community Center, and Charles Robinson, superintendent of the Spanish-American Institute at Gardena.

A sunrise service led by Rev. E. N. Hernandes opened the meeting, followed by a devotional service and an address by Bishop W. O. Shepard. Reports from pastors and the appointment of some twenty-six pastors to their charges for the coming year occupied the balance of the morning, which concluded with a luncheon tendered by the ladies of the church.

Police School Head Transfer Brings Changes

The formal order transferring Inspector of Detectives Finlinson to command of the police training school was issued yesterday by Chief Heath, together with several transfers made necessary by this change. Acting Assistant Captain Slaughter, who has been in charge of the school, was transferred to command of the detective bureau in Hollywood, relieving Acting Assistant Captain McMahon, transferred to Central division.

Detective Lieutenant Farrel was transferred from San Pedro to head the detective bureau at Newton street, in place of Asst. Capt. Cline, who was appointed captain of detectives.

RULES FOR "IDEA" CONTEST

Prizes aggregating $2100 are offered by Cecil B. De Mille, picture producer, for the letters which best present ideas considered as available for big photoplays. The first prize is $1000.

Mr. De Mille, it will be remembered, sponsored the De Mille-Times Idea Contest of 1922, from which came the idea of "The Ten Commandments."

Read the rules—and write a letter worth $1000. Here are the rulings governing the Los Angeles Times-De Mille Photoplay Letter Contest:

(1.) Cecil B. De Mille Picture Corporation will award a prize of $1000 to the person sending in not over TWO HUNDRED (200) words the letter which best presents a theme considered as most suitable for a big motion picture.

(2.) The corporation will award a second prize of $500; third prize of $200; fourth prize of $100 and ten prizes of $50 each.

(3.) Finished stories, plays or synopses of stories or plays will not be accepted. No entry of over two hundred words will be read.

(4.) Contest opens Sunday, January 31, 1926. Closes midnight Saturday, Feruary 27, 1926. No letters opened postmarked after that date.

(5.) In the event of a tie for any prize the full amount of each prize so tied for will be awarded to each tieing contestant.

(6) Address all letters to the DE MILLE CONTEST EDITOR, Los Angeles Times, Los Angeles, Cal., who will act as agent for the writers in receiving the letters and submitting them to the Cecil De Mille Pictures Corporation. Outlines otherwise addressed will be returned unopened and unread.

(7.) Cecil De Mille, acting for the Cecil De Mille Pictures Corporation, will be the sole judge of the merits of the letters.

(8.) A committee of five, three appointed by The Times, two by the De Mille Corporation, will act in an advisory capacity to the management of the contest.

(9.) No suggestions made in the De Mille Idea Contest, October 7 to October 31, 1922, sponsored by the Famous Players-Lasky Corporation, will be considered in the contest unless resubmitted as in Rule One. The prize-winning ideas of the contest of October 7 to October 31, 1922, will be ineligible.

(10.) There is no limit to the number of letetrs any individual may submit.

(11.) All are eligible except employees of the Cecil B. De Mille Pictures Corporation, the Los Angeles Times and the Producers' Distributing Corporation, or any members of their immediate families.

(12.) Because of the great volume of manuscripts none will be returned.

(13.) The Cecil De Mille Pictures Corporation shall be vested with all rights to each manuscript which is awarded a prize, and shall have the right at any time to use any manuscript and the contents thereof to which a prize is not awarded and in the event of so doing shall pay to the author for any manuscript actually used the value thereof, but not in excess of Fifty ($50) dollars.

(14.) Anyone sending in a letter as previously provided agrees to the foregoing rules by so doing.

AIR LINE TO BE RUN TO SEATTLE

Passenger Service Planned After Mail Opening

Planes Will Fly on Fifteen-Hour Schedule

Three Routes to Terminate in Los Angeles

Plans are practically completed for the opening of the air mail line between Los Angeles and Seattle, and arrangements are under way for the establishment of a passenger line over the same route, according to Vern C. Gorst, president of the Pacific Air Transport Company, who has arrived at the Biltmore after a tour of inspection of eastern airplane factories in quest of the most suitable planes. The mail line will open with the delivery of planes that have been ordered, and daily passenger service between the two cities will start as soon as suitable equipment can be obtained and airports established.

Establishment of this line will make this city the terminal on three air lines, a mail line being planned between here and Salt Lake City, and scheduled to open this spring. The Los Angeles-San Diego Airline now operates a passenger line between the two cities.

Satisfactory test flights at the Ryan plane manufacturing concern at San Diego resulted in that company obtaining contracts for six monoplane type, 200-h.p. planes, delivery having been made on one, according to President Gorst. The planes are equipped with Wright motors, capable of a cruising speed of 114 miles an hour.

The company will use the Los Angeles-San Diego Airline flying field pending establishment of a municipal or government field here, Mr. Gorst announced.

Officers of the concern, incorporated in the State of Oregon with a capitalization of $150,000, are: President, Vern C. Gorst of North Bend, Or.; vice-president, C. N. Comstock of St. Joseph, Mo., and Haakon H. Hammer and J. B. Alexander, both of Los Angeles.

HUSBAND FINDS HIS WIFE DEAD

Inquest Will Seek Cause of Tragedy in Which Woman Dies from Gunshot

An inquest will be conducted today in an effort to ascertain the cause of the death of Mrs. Margaret A. Lombard, 30 years of age, whose lifeless body was found by her husband early last night when he returned to their Beverly Hills home at 348 South Canon Drive.

Finding a .38-caliber revolver lying near the body and the woman with a bullet wound in the head has caused police authorities of Beverly Hills to believe Mrs. Lombard took her own life.

Robert A. Lombard, her husband, told police she had been despondent over failing health. There are two children, Olive, 5 years of age, and Robert, 6 years of age. Mr. Lombard, a retired merchant, came to California from Oklahoma, five yearse ago. Mrs. Lombard was a native of Minnesota.

The remains were removed to the Cartwright & White undertaking parlors at 1008 Santa Monica Boulevard, Santa Monica, where the Coroner's inquest will be conducted.

FORMER ANGELINO DIES

Edgar H. Duke, who, following a dispute, was shot last May at Davenport, Iowa, died in that city on January 29, it was learned yesterday by John C. Eads, who formerly was in business with Mr. Duke in Los Angeles. Duke was born at Fresno in 1884. He worked his way through college and at Davenport he was general manager of the Rabbit's Foot Oil Company. He leaves a sister, Mrs. Estelle McCauseland of Dinuba, Cal., and a brother, Oscar Duke of San Francisco.

WRIGLEY'S P.K.

in the New Handy Pack is the biggest value in long-lasting flavorful enjoyment that you can buy.

It is the best Peppermint Chewing Sweet for any money. Handy Pack fits hand, pocket and purse.

Look for WRIGLEY'S P.K. Handy Pack on your Dealer's Counter

COLDS are dangerous take KLOK-LAX -pleasant tablets- to clean the bowels BETTER THAN "OIL"
KLOK-LAX "acts on time"

Winter's Rainbow for Foley's Honey and Tar Coughs Colds Quick Relief For Old and Young

COLD Constipation, Headache

the cheese for a cracker Bluhill spreads like butter

HOUSES TO BE MOVED are offered at bargains in— TIMES WANT ADS

Use Richfield Gasoline
Patronize the Independent Dealer

HE is your assurance of courteous, willing service, open competition and fair prices. He has a business investment in your community. He is an independent business man worthy of your support—help him and you help yourself. He is your protection against a possible monopoly in one of America's greatest industries. Remember—every gallon of gasoline you buy from the Independent Dealer is good business judgment on your part.

This advertisement is published by the Richfield Oil Company in the interest of the independent dealer who is competing against coast chains of corporation owned stations. His success is to your advantage

RICHFIELD
The GASOLINE OF POWER